

♩ = 130

Bassoon, Vocal 1 - Bassoon

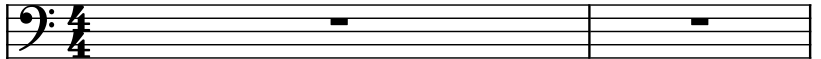

B♭ Clarinet, Vocal 2 - Clarinet

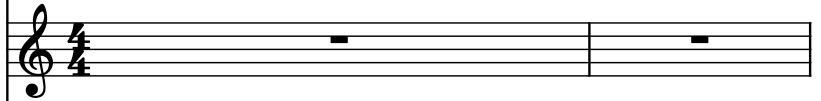

Acoustic Guitar, Lead - Steel Guitar

By Mick O'Neill  
Generated by NoteWorthy Composer

Electric Guitar, Rhythm Guitar

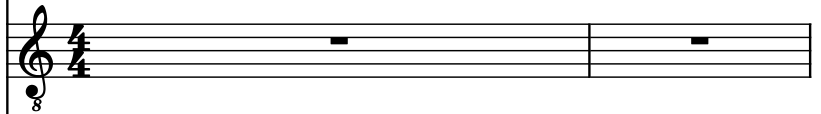

Contrabass, Bass 1 - Acoustic

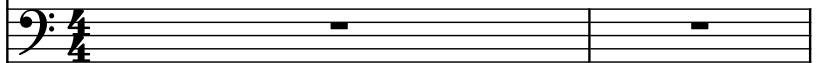

Fretless Electric Bass, Bass 2 - Fretless

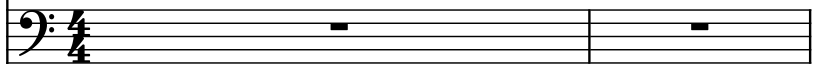

Pad Synthesizer, Vocal Harmony - New Age

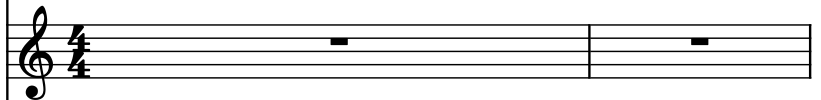

Acoustic Guitar, Lead Reverb - Steel G

3

Bsn.

Bb Cl.

Guit.

El. Guit.

Cb.

Frtl. El. B.

Synth.

Guit.

8

5

3

5

3

7

7

Bsn.

B♭ Cl.

Guit.

El. Guit.

Cb.

Frtl. El. B.

Synth.

Guit.

Measures 7, 8, and 9 are shown. The score includes various musical notations such as rests, notes, and fingerings (e.g., 3, 5).

10

10

Bsn.

Bb Cl.

Guit.

El. Guit.

Cb.

Frtl. El. B.

Synth.

Guit.

3

9

3

9

12

Bsn.

Bb Cl.

Guit.

El. Guit.

Cb.

Frtl. El. B.

Synth.

Guit.

15

Bsn.

Bb Cl.

Guit.

El. Guit.

Cb.

Frtl. El. B.

Synth.

Guit.

Pdf downloaded from [www.midicities.com](http://www.midicities.com)

21

21

Bsn.

Bb Cl.

Guit.

El. Guit.

Cb.

Frtl. El. B.

Synth.

Guit.

24

24

Bsn.

Bb Cl.

Guit.

El. Guit.

Cb.

Frtl. El. B.

Synth.

Guit.

3 3

5 5

3 3

27

27

Bsn.

Bb Cl.

Guit.

El. Guit.

Cb.

Frtl. El. B.

Synth.

Guit.

8

3

3

5

5

30

Bsn.

Bb Cl.

Guit.

El. Guit.

Cb.

Frtl. El. B.

Synth.

Guit.

33

33

Bsn.

Bb Cl.

Guit.

El. Guit.

Cb.

Frtl. El. B.

Synth.

Guit.

5

3

9

5

3

9

36

The score includes various musical notations such as rests, notes, and fingerings (e.g., 3, 5, 8).

39

Bsn.

Bb Cl.

Guit.

El. Guit.

Cb.

Frtl. El. B.

Synth.

Guit.

42

42

Bsn.

Bb Cl.

Guit.

El. Guit.

Cb.

Frtl. El. B.

Synth.

Guit.

5

46

46

Bsn.

Bb Cl.

Guit.

El. Guit.

Cb.

Frtl. El. B.

Synth.

Guit.

49

49

Bsn.

Bb Cl.

Guit.

El. Guit.

Cb.

Frtl. El. B.

Synth.

Guit.

5

9

7

52

52

Bsn.

Bb Cl.

Guit.

El. Guit.

Cb.

Frtl. El. B.

Synth.

Guit.

5

3

56

56

Bsn.

Bb Cl.

Guit.

El. Guit.

Cb.

Frtl. El. B.

Synth.

Guit.

5 5 3 3

59

59

Bsn.

Bb Cl.

Guit.

El. Guit.

Cb.

Frtl. El. B.

Synth.

Guit.

8

3

3

5

5

62

Bsn.

Bb Cl.

Guit.

El. Guit.

Cb.

Frtl. El. B.

Synth.

Guit.

65

65

Bsn.

Bb Cl.

Guit.

El. Guit.

Cb.

Frtl. El. B.

Synth.

Guit.

5

3

3

3

5

3

9

68

71

71

Bsn.

Bb Cl.

Guit.

El. Guit.

Cb.

Frtl. El. B.

Synth.

Guit.

8

3

3

5

3

5

8

74

74

Bsn.

Bb Cl.

Guit.

El. Guit.

Cb.

Frtl. El. B.

Synth.

Guit.

5

78

78

Bsn.

Bb Cl.

Guit.

El. Guit.

Cb.

Frtl. El. B.

Synth.

Guit.

8

3

3

3

5

82

Bsn.  
 B♭ Cl.  
 Guit.  
 El. Guit.  
 Cb.  
 Frtl. El. B.  
 Synth.  
 Guit.

7

85

Bsn.

Bb Cl.

Guit.

El. Guit.

Cb.

Frtl. El. B.

Synth.

Guit.

5

3

3

89

89

Bsn.

Bb Cl.

Guit.

El. Guit.

Cb.

Frtl. El. B.

Synth.

Guit.

5 3 9 3

5 3

92

92

Bsn.

Bb Cl.

Guit.

El. Guit.

Cb.

Frtl. El. B.

Synth.

Guit.

3 3 5 5

95

95

Bsn.

Bb Cl.

Guit.

El. Guit.

Cb.

Frtl. El. B.

Synth.

Guit.

98

98

Bsn.

Bb Cl.

Guit.

El. Guit.

Cb.

Frtl. El. B.

Synth.

Guit.

3

3

9

100

Bsn.

Bb Cl.

Guit.

El. Guit.

Cb.

Frtl. El. B.

Synth.

Guit.

103

103

Bsn.

Bb Cl.

Guit.

El. Guit.

Cb.

Frtl. El. B.

Synth.

Guit.

8

3

3

5

5

3

5

8

106

Bsn.

Bb Cl.

Guit.

El. Guit.

Cb.

Frtl. El. B.

Synth.

Guit.

110

110

Bsn.

Bb Cl.

Guit.

El. Guit.

Cb.

Frtl. El. B.

Synth.

Guit.

8

3

3

3

113

Bsn.

Bb Cl.

Guit.

El. Guit.

Cb.

Frtl. El. B.

Synth.

Guit.

5

9

7

116

116

Bsn.

Bb Cl.

Guit.

El. Guit.

Cb.

Frtl. El. B.

Synth.

Guit.

8

5

3

3

120

Bsn.

Bb Cl.

Guit.

El. Guit.

Cb.

Frtl. El. B.

Synth.

Guit.

123

Bsn.

Bb Cl.

Guit.

El. Guit.

Cb.

Frtl. El. B.

Synth.

Guit.

126

Bsn.

Bb Cl.

Guit.

El. Guit.

Cb.

Frtl. El. B.

Synth.

Guit.

8

5

5

130

150

Bsn.

Bb Cl.

Guit.

El. Guit.

Cb.

Frtl. El. B.

Synth.

Guit.

133

Bsn.  
 Bb Cl.  
 Guit.  
 El. Guit.  
 Cb.  
 Frtl. El. B.  
 Synth.  
 Guit.