

♩ = 63

Piano, Josephine by Tori Amos

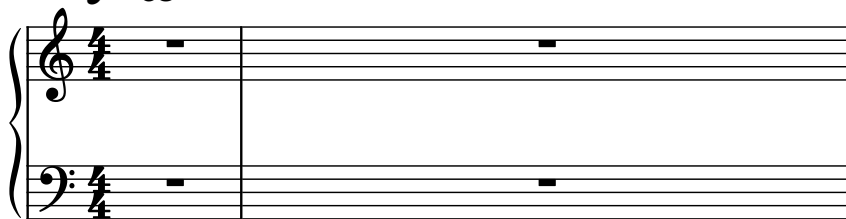

Piano, MIDI by Chris Howe

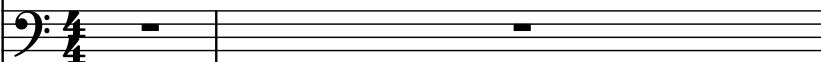

Electric Guitar, Comments welcome

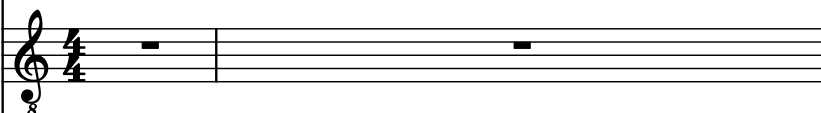

Contrabass, <http://listen.to/torimidi>

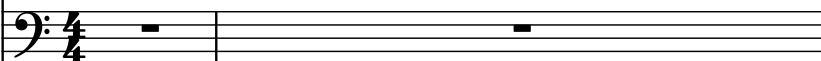

Alto Saxophone, MrMessiah@iname.com

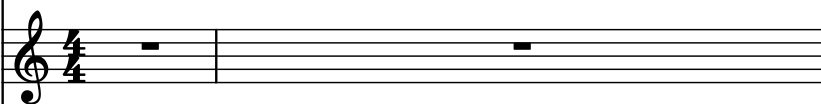

Rotary Organ, Support Tori - buy her

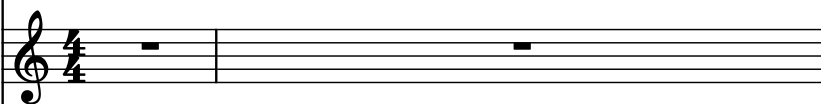

Electric Guitar, brilliant new album

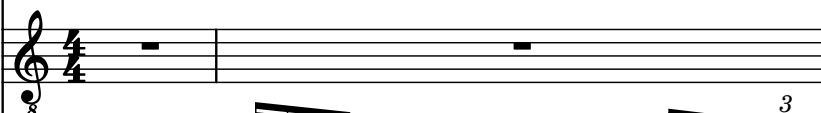

Drumset, - Chris

2

Pno.

Pno.

El. Guit.

Cb.

A. Sax.

Rot. Org.

El. Guit.

D. Set

4

Pno.

Pno.

El. Guit.

Cb.

A. Sax.

Rot. Org.

El. Guit.

D. Set

5

Pno.

Pno.

El. Guit.

Cb.

A. Sax.

Rot. Org.

El. Guit.

D. Set

6

Pno.

Pno.

El. Guit.

Cb.

A. Sax.

Rot. Org.

El. Guit.

D. Set

3

7

Pno.

Pno.

El. Guit.

Cb.

A. Sax.

Rot. Org.

El. Guit.

D. Set

8

8

3

x

8

Pno.

Pno.

El. Guit.

Cb.

A. Sax.

Rot. Org.

El. Guit.

D. Set

3

10

Pno.

Pno.

El. Guit.

Cb.

A. Sax.

Rot. Org.

El. Guit.

D. Set

3

11

Pno.

Pno.

El. Guit.

Cb.

A. Sax.

Rot. Org.

El. Guit.

D. Set

8

8

3

12

13

Pno.

Pno.

El. Guit.

Cb.

A. Sax.

Rot. Org.

El. Guit.

D. Set

14

Pno.

Pno.

El. Guit.

Cb.

A. Sax.

Rot. Org.

El. Guit.

D. Set

15

Pno.

Pno.

El. Guit.

Cb.

A. Sax.

Rot. Org.

El. Guit.

D. Set

16

Pno.

Pno.

El. Guit.

Cb.

A. Sax.

Rot. Org.

El. Guit.

D. Set

17

18

Pno.

Pno.

El. Guit.

Cb.

A. Sax.

Rot. Org.

El. Guit.

D. Set

19

Pno.

Pno.

El. Guit.

Cb.

A. Sax.

Rot. Org.

El. Guit.

D. Set

21

Pno.

Pno.

El. Guit.

Cb.

A. Sax.

Rot. Org.

El. Guit.

D. Set

22

Pno.

Pno.

El. Guit.

Cb.

A. Sax.

Rot. Org.

El. Guit.

D. Set

22

23

24

25

23

Pno.

Pno.

El. Guit.

Cb.

A. Sax.

Rot. Org.

El. Guit.

D. Set

8

3

x

24

Pno.

Pno.

El. Guit.

Cb.

A. Sax.

Rot. Org.

El. Guit.

D. Set

25

Pno.

Pno.

El. Guit.

Cb.

A. Sax.

Rot. Org.

El. Guit.

D. Set

26

Pno.

Pno.

El. Guit.

Cb.

A. Sax.

Rot. Org.

El. Guit.

D. Set

28

Pno.

Pno.

El. Guit.

Cb.

A. Sax.

Rot. Org.

El. Guit.

D. Set

29

Pno.

Pno.

El. Guit.

Cb.

A. Sax.

Rot. Org.

El. Guit.

D. Set

3

30

Pno.

Pno.

El. Guit.

Cb.

A. Sax.

Rot. Org.

El. Guit.

D. Set

8

8

3

x

x

x

x

31

Pno.

Pno.

El. Guit.

Cb.

A. Sax.

Rot. Org.

El. Guit.

D. Set

8

3

32

Pno.

Pno.

El. Guit.

Cb.

A. Sax.

Rot. Org.

El. Guit.

D. Set

33

Pno.

Pno.

El. Guit.

Cb.

A. Sax.

Rot. Org.

El. Guit.

D. Set

34

Pno.

Pno.

El. Guit.

Cb.

A. Sax.

Rot. Org.

El. Guit.

D. Set

8

8

3

x

x

x

x

35

Pno.

Pno.

El. Guit.

Cb.

A. Sax.

Rot. Org.

El. Guit.

D. Set

36

Pno.

Pno.

El. Guit.

Cb.

A. Sax.

Rot. Org.

El. Guit.

D. Set

37

Piano (Pno.)

Electric Guitar (El. Guit.)

Contra Bass (Cb.)

Alto Saxophone (A. Sax.)

Rotary Organ (Rot. Org.)

Electric Guitar (El. Guit.)

Drum Set (D. Set)

Notes and Fingerings:

- Notes: 50, 51, 52, 53, 54, 55, 56, 57, 58, 59, 60, 61, 62
- Fingerings: 8