

♩ = 179

Electric Guitar

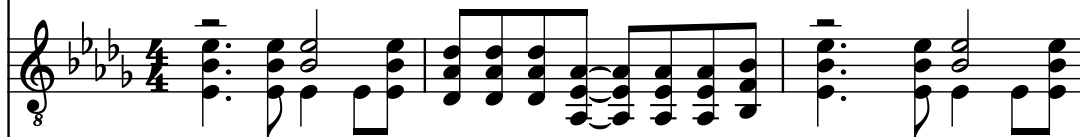

Electric Guitar

Fretless Electric Bass

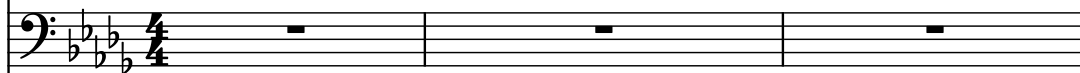

Drumset

Electric Guitar

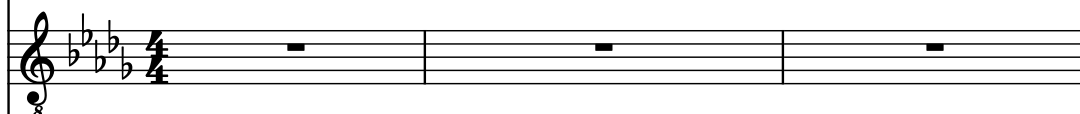

Electric Guitar

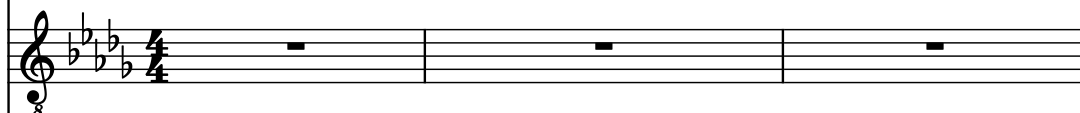

Electric Guitar

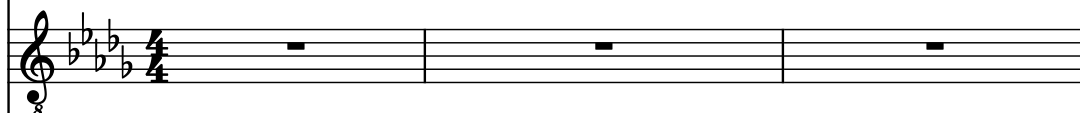

Fretless Electric Bass

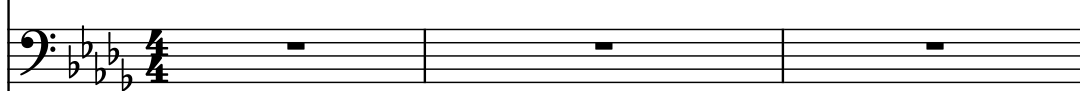

Drumset

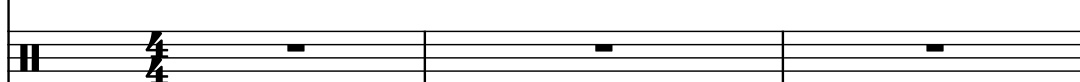

Electric Guitar

4

El. Guit.

El. Guit.

Frtl. El. B.

D. Set

El. Guit.

El. Guit.

El. Guit.

Frtl. El. B.

D. Set

El. Guit.

7

El. Guit.

El. Guit.

Frtl. El. B.

D. Set

El. Guit.

El. Guit.

El. Guit.

Frtl. El. B.

D. Set

El. Guit.

3

10

El. Guit.

El. Guit.

Frtl. El. B.

D. Set

El. Guit.

El. Guit.

El. Guit.

Frtl. El. B.

D. Set

El. Guit.

13

El. Guit.

El. Guit.

Frtl. El. B.

D. Set

El. Guit.

El. Guit.

El. Guit.

Frtl. El. B.

D. Set

El. Guit.

16

El. Guit.

El. Guit.

Frtl. El. B.

D. Set

El. Guit.

El. Guit.

El. Guit.

Frtl. El. B.

D. Set

El. Guit.

El. Guit.

El. Guit.

Frtl. El. B.

D. Set

El. Guit.

19

El. Guit.

El. Guit.

Frtl. El. B.

D. Set

El. Guit.

El. Guit.

El. Guit.

Frtl. El. B.

D. Set

El. Guit.

22

El. Guit.

El. Guit.

Frtl. El. B.

D. Set

El. Guit.

El. Guit.

El. Guit.

Frtl. El. B.

D. Set

El. Guit.

Detailed description of the musical score: The score is for a multi-instrumental piece. It begins at measure 22. The first staff (El. Guit.) has a treble clef and a key signature of three flats. It contains a melodic line with eighth and quarter notes. The second staff (El. Guit.) has a treble clef and a key signature of three flats. It contains a complex, fast-moving line with many beamed sixteenth notes. The third staff (Frtl. El. B.) has a bass clef and a key signature of three flats. It contains a melodic line with eighth and quarter notes. The fourth staff (D. Set) has a drum clef and a key signature of three flats. It contains a rhythmic pattern with eighth and quarter notes. The fifth, sixth, seventh, eighth, and ninth staves are mostly empty, with rests indicating that the instruments are not playing in these measures. The score ends at measure 24.

25

El. Guit.

El. Guit.

Frtl. El. B.

D. Set

El. Guit.

El. Guit.

El. Guit.

Frtl. El. B.

D. Set

El. Guit.

27

El. Guit.

El. Guit.

Frtl. El. B.

D. Set

El. Guit.

El. Guit.

El. Guit.

Frtl. El. B.

D. Set

El. Guit.

28

El. Guit.

El. Guit.

Frtl. El. B.

D. Set

El. Guit.

El. Guit.

El. Guit.

Frtl. El. B.

D. Set

El. Guit.

El. Guit.

El. Guit.

Frtl. El. B.

D. Set

El. Guit.

El. Guit.

El. Guit.

Frtl. El. B.

D. Set

El. Guit.

31

El. Guit.

El. Guit.

Frtl. El. B.

D. Set

El. Guit.

El. Guit.

El. Guit.

Frtl. El. B.

D. Set

El. Guit.

34

El. Guit.

El. Guit.

Frtl. El. B.

D. Set

El. Guit.

El. Guit.

El. Guit.

Frtl. El. B.

D. Set

El. Guit.

37

El. Guit.

El. Guit.

Frtl. El. B.

D. Set

El. Guit.

El. Guit.

El. Guit.

Frtl. El. B.

D. Set

El. Guit.

8

8

8

8

8

8

8

8

8

8

40

El. Guit.

El. Guit.

Frtl. El. B.

D. Set

El. Guit.

El. Guit.

El. Guit.

Frtl. El. B.

D. Set

El. Guit.

43

El. Guit.

El. Guit.

Frtl. El. B.

D. Set

El. Guit.

El. Guit.

El. Guit.

Frtl. El. B.

D. Set

El. Guit.

46

El. Guit.

El. Guit.

Frtl. El. B.

D. Set

El. Guit.

El. Guit.

El. Guit.

Frtl. El. B.

D. Set

El. Guit.

49

El. Guit.

El. Guit.

Frtl. El. B.

D. Set

El. Guit.

El. Guit.

El. Guit.

Frtl. El. B.

D. Set

El. Guit.

52

El. Guit.

El. Guit.

Frtl. El. B.

D. Set

El. Guit.

El. Guit.

El. Guit.

Frtl. El. B.

D. Set

El. Guit.

55

El. Guit.

El. Guit.

Frtl. El. B.

D. Set

El. Guit.

El. Guit.

El. Guit.

Frtl. El. B.

D. Set

El. Guit.

El. Guit.

El. Guit.

Frtl. El. B.

D. Set

El. Guit.

58

El. Guit.

El. Guit.

Frtl. El. B.

D. Set

El. Guit.

El. Guit.

El. Guit.

Frtl. El. B.

D. Set

El. Guit.

El. Guit.

El. Guit.

Frtl. El. B.

D. Set

El. Guit.

El. Guit.

El. Guit.

Frtl. El. B.

D. Set

El. Guit.

61

El. Guit.

El. Guit.

Frtl. El. B.

D. Set

El. Guit.

El. Guit.

El. Guit.

Frtl. El. B.

D. Set

El. Guit.

Detailed description of the musical score: The score is for a multi-instrumental piece. It begins at measure 61. The first staff (El. Guit.) has a treble clef, key signature of three flats (B-flat, E-flat, A-flat), and a common time signature. It contains a melodic line with a half note, a quarter note, and a half note, followed by a whole note chord. The second staff (El. Guit.) has a treble clef and contains a dense, rhythmic chordal texture. The third staff (Frtl. El. B.) has a bass clef and contains a melodic line with a half note, a quarter note, and a half note, followed by a whole note chord. The fourth staff (D. Set) has a drum clef and contains a rhythmic pattern of eighth notes and quarter notes. The fifth staff (El. Guit.) has a treble clef and contains a whole note chord. The sixth staff (El. Guit.) has a treble clef and contains a whole note chord. The seventh staff (El. Guit.) has a treble clef and contains a whole note chord. The eighth staff (Frtl. El. B.) has a bass clef and contains a whole note chord. The ninth staff (D. Set) has a drum clef and contains a whole note chord. The tenth staff (El. Guit.) has a treble clef and contains a whole note chord. The score ends at measure 63.

64

El. Guit.

El. Guit.

Frtl. El. B.

D. Set

El. Guit.

El. Guit.

El. Guit.

Frtl. El. B.

D. Set

El. Guit.

67

El. Guit.

El. Guit.

Frtl. El. B.

D. Set

El. Guit.

El. Guit.

El. Guit.

Frtl. El. B.

D. Set

El. Guit.

70

El. Guit.

El. Guit.

Frtl. El. B.

D. Set

El. Guit.

El. Guit.

El. Guit.

Frtl. El. B.

D. Set

El. Guit.

73

El. Guit.

El. Guit.

Frtl. El. B.

D. Set

El. Guit.

El. Guit.

El. Guit.

Frtl. El. B.

D. Set

El. Guit.

8

8

8

8

8

8

8

8

8

8

76

El. Guit.

El. Guit.

Frtl. El. B.

D. Set

El. Guit.

El. Guit.

El. Guit.

Frtl. El. B.

D. Set

El. Guit.

79

El. Guit.

El. Guit.

Frtl. El. B.

D. Set

El. Guit.

El. Guit.

El. Guit.

Frtl. El. B.

D. Set

El. Guit.

82

El. Guit.

El. Guit.

Frtl. El. B.

D. Set

El. Guit.

El. Guit.

El. Guit.

Frtl. El. B.

D. Set

El. Guit.

85

El. Guit.

El. Guit.

Frtl. El. B.

D. Set

El. Guit.

El. Guit.

El. Guit.

Frtl. El. B.

D. Set

El. Guit.

88

El. Guit.

El. Guit.

Frtl. El. B.

D. Set

El. Guit.

El. Guit.

El. Guit.

Frtl. El. B.

D. Set

El. Guit.

91

El. Guit.

El. Guit.

Frtl. El. B.

D. Set

El. Guit.

El. Guit.

El. Guit.

Frtl. El. B.

D. Set

El. Guit.

94

El. Guit.

El. Guit.

Frtl. El. B.

D. Set

El. Guit.

El. Guit.

El. Guit.

Frtl. El. B.

D. Set

El. Guit.

97

El. Guit.

El. Guit.

Frtl. El. B.

D. Set

El. Guit.

El. Guit.

El. Guit.

Frtl. El. B.

D. Set

El. Guit.

100

El. Guit.

El. Guit.

Frtl. El. B.

D. Set

El. Guit.

El. Guit.

El. Guit.

Frtl. El. B.

D. Set

El. Guit.

103

El. Guit.

El. Guit.

Frtl. El. B.

D. Set

El. Guit.

El. Guit.

El. Guit.

Frtl. El. B.

D. Set

El. Guit.

El. Guit.

Frtl. El. B.

D. Set

El. Guit.

106

El. Guit. 

El. Guit. 

Frtl. El. B. 

D. Set 

El. Guit. 

El. Guit. 

El. Guit. 

Frtl. El. B. 

D. Set 

El. Guit. 

109

El. Guit.

El. Guit.

Frtl. El. B.

D. Set

El. Guit.

El. Guit.

El. Guit.

Frtl. El. B.

D. Set

El. Guit.

112

El. Guit.

El. Guit.

Frtl. El. B.

D. Set

El. Guit.

El. Guit.

El. Guit.

Frtl. El. B.

D. Set

El. Guit.

115

El. Guit.

El. Guit.

Frtl. El. B.

D. Set

El. Guit.

El. Guit.

El. Guit.

Frtl. El. B.

D. Set

El. Guit.

Measure 115: All instruments have rests.

Measure 116: All instruments have rests.

118

El. Guit.

El. Guit.

Frtl. El. B.

D. Set

El. Guit.

El. Guit.

El. Guit.

Frtl. El. B.

D. Set

El. Guit.

120

El. Guit.

El. Guit.

Frtl. El. B.

D. Set

El. Guit.

El. Guit.

El. Guit.

Frtl. El. B.

D. Set

El. Guit.

121

El. Guit.

El. Guit.

Frtl. El. B.

D. Set

El. Guit.

El. Guit.

El. Guit.

Frtl. El. B.

D. Set

El. Guit.

122

El. Guit.

El. Guit.

Frtl. El. B.

D. Set

El. Guit.

El. Guit.

El. Guit.

Frtl. El. B.

D. Set

El. Guit.

124

El. Guit.

El. Guit.

Frtl. El. B.

D. Set

El. Guit.

El. Guit.

El. Guit.

Frtl. El. B.

D. Set

El. Guit.

126

El. Guit.

El. Guit.

Frtl. El. B.

D. Set

El. Guit.

El. Guit.

El. Guit.

Frtl. El. B.

D. Set

El. Guit.

129

El. Guit.

El. Guit.

Frtl. El. B.

D. Set

El. Guit.

El. Guit.

El. Guit.

Frtl. El. B.

D. Set

El. Guit.

132

El. Guit.

El. Guit.

Frtl. El. B.

D. Set

El. Guit.

El. Guit.

El. Guit.

Frtl. El. B.

D. Set

El. Guit.

135

El. Guit.

El. Guit.

Frtl. El. B.

D. Set

El. Guit.

El. Guit.

El. Guit.

Frtl. El. B.

D. Set

El. Guit.

138

El. Guit.

El. Guit.

Frtl. El. B.

D. Set

El. Guit.

El. Guit.

El. Guit.

Frtl. El. B.

D. Set

El. Guit.

141

El. Guit.

El. Guit.

Frtl. El. B.

D. Set

El. Guit.

El. Guit.

El. Guit.

Frtl. El. B.

D. Set

El. Guit.

144

El. Guit.

El. Guit.

Frtl. El. B.

D. Set

El. Guit.

El. Guit.

El. Guit.

Frtl. El. B.

D. Set

El. Guit.

147

El. Guit. 8

El. Guit. 8

Frtl. El. B.

D. Set

El. Guit. 8

El. Guit. 8

El. Guit. 8

Frtl. El. B.

D. Set

El. Guit. 8

149

El. Guit. 8

El. Guit. 8

Frtl. El. B.

D. Set

El. Guit. 8

El. Guit. 8

El. Guit. 8

Frtl. El. B.

D. Set

El. Guit. 8

152

El. Guit.

El. Guit.

Frtl. El. B.

D. Set

El. Guit.

El. Guit.

El. Guit.

Frtl. El. B.

D. Set

El. Guit.

155

El. Guit.

El. Guit.

Frtl. El. B.

D. Set

El. Guit.

El. Guit.

El. Guit.

Frtl. El. B.

D. Set

El. Guit.

158

El. Guit.

El. Guit.

Frtl. El. B.

D. Set

El. Guit.

El. Guit.

El. Guit.

Frtl. El. B.

D. Set

El. Guit.

161

El. Guit.

El. Guit.

Frtl. El. B.

D. Set

El. Guit.

El. Guit.

El. Guit.

Frtl. El. B.

D. Set

El. Guit.

164

El. Guit.

El. Guit.

Frtl. El. B.

D. Set

El. Guit.

El. Guit.

El. Guit.

Frtl. El. B.

D. Set

El. Guit.

167

El. Guit.

El. Guit.

Frtl. El. B.

D. Set

El. Guit.

El. Guit.

El. Guit.

Frtl. El. B.

D. Set

El. Guit.