

♩ = 105

Fretless Electric Bass, Bass

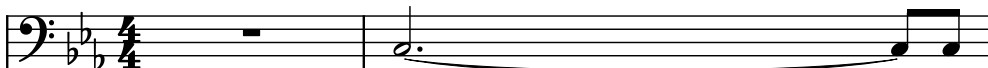

Electric Piano, Piano

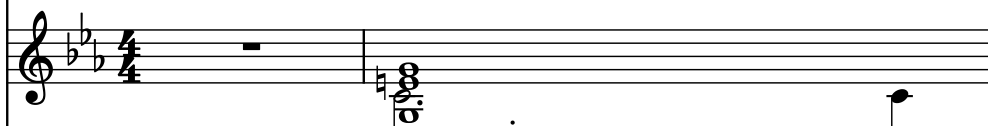

Acoustic Guitar, Guitar

String Synthesizer, Melody 1

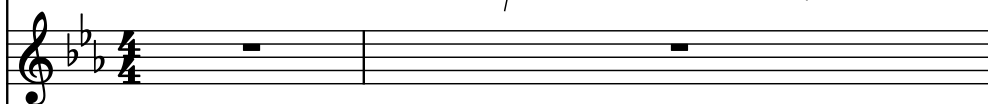

Piano, Melody 2

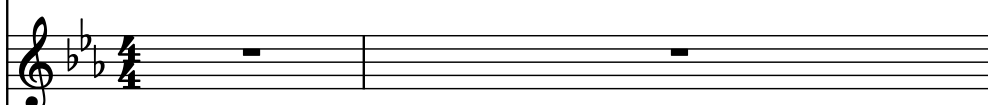

Acoustic Guitar, Melody 3

Electric Piano, Melody 4

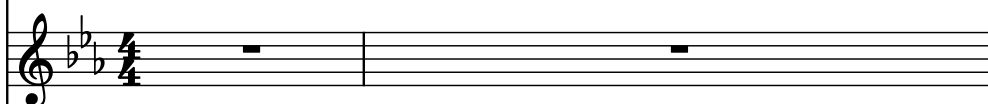

Electric Bass, Bass

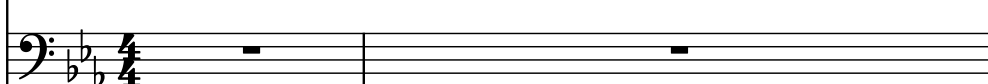

Drumset, Drums

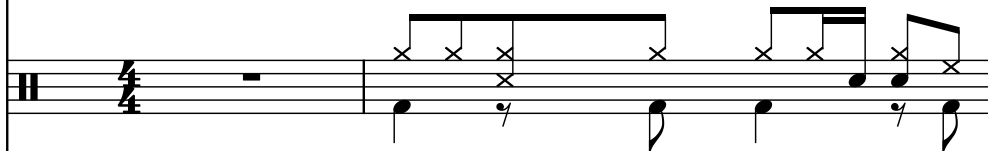

Electric Bass, Bass

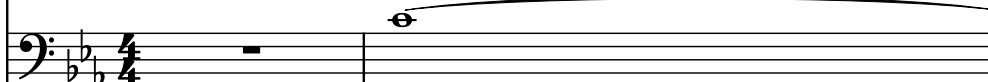

String Synthesizer, Strings

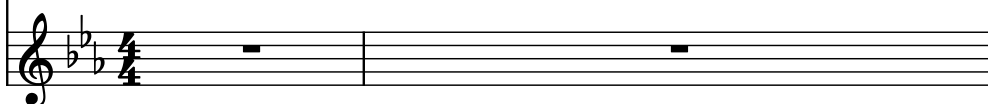

Frtrl. El. B.

El. Pno.

Guit.

Synth.

Pno.

Guit.

El. Pno.

El. B.

D. Set

El. B.

Synth.

Frtrl. El. B.

El. Pno.

Guit.

Synth.

Pno.

Guit.

El. Pno.

El. B.

D. Set

El. B.

Synth.

5

Frtrl. El. B.

El. Pno.

Guit.

Synth.

Pno.

Guit.

El. Pno.

El. B.

D. Set

El. B.

Synth.

7

Frtrl. El. B.

El. Pno.

Guit.

Synth.

Pno.

Guit.

El. Pno.

El. B.

D. Set

El. B.

Synth.

Frtrl. El. B.

El. Pno.

Guit.

Synth.

Pno.

Guit.

El. Pno.

El. B.

D. Set

El. B.

Synth.

Frtrl. El. B.

El. Pno.

Guit.

Synth.

Pno.

Guit.

El. Pno.

El. B.

D. Set

El. B.

Synth.

Frtrl. El. B.

El. Pno.

Guit.

Synth.

Pno.

Guit.

El. Pno.

El. B.

D. Set

El. B.

Synth.

Frtrl. El. B.

El. Pno.

Guit.

Synth.

Pno.

Guit.

El. Pno.

El. B.

D. Set

El. B.

Synth.

Frtrl. El. B.

El. Pno.

Guit.

Synth.

Pno.

Guit.

El. Pno.

El. B.

D. Set

El. B.

Synth.

Frtrl. El. B.

El. Pno.

Guit.

Synth.

Pno.

Guit.

El. Pno.

El. B.

D. Set

El. B.

Synth.

Frtrl. El. B.

El. Pno.

Guit.

Synth.

Pno.

Guit.

El. Pno.

El. B.

D. Set

El. B.

Synth.

14

14

Frtl. El. B.

El. Pno.

Guit.

Synth.

Pno.

Guit.

El. Pno.

El. B.

D. Set

El. B.

Synth.

Frtrl. El. B.

El. Pno.

Guit.

Synth.

Pno.

Guit.

El. Pno.

El. B.

D. Set

El. B.

Synth.

17

Frtrl. El. B.

El. Pno.

Guit.

Synth.

Pno.

Guit.

El. Pno.

El. B.

D. Set

El. B.

Synth.

Frtrl. El. B.

El. Pno.

Guit.

Synth.

Pno.

Guit.

El. Pno.

El. B.

D. Set

El. B.

Synth.

Frtrl. El. B.

El. Pno.

Guit.

Synth.

Pno.

Guit.

El. Pno.

El. B.

D. Set

El. B.

Synth.

19

Frtrl. El. B.

El. Pno.

Guit.

Synth.

Pno.

Guit.

El. Pno.

El. B.

D. Set

El. B.

Synth.

Frtrl. El. B.

El. Pno.

Guit.

Synth.

Pno.

Guit.

El. Pno.

El. B.

D. Set

El. B.

Synth.

Frtrl. El. B.

El. Pno.

Guit.

Synth.

Pno.

Guit.

El. Pno.

El. B.

D. Set

El. B.

Synth.

21

Frtrl. El. B.

El. Pno.

Guit.

Synth.

Pno.

Guit.

El. Pno.

El. B.

D. Set

El. B.

Synth.

Frtrl. El. B.

El. Pno.

Guit.

Synth.

Pno.

Guit.

El. Pno.

El. B.

D. Set

El. B.

Synth.

Frtrl. El. B.

El. Pno.

Guit.

Synth.

Pno.

Guit.

El. Pno.

El. B.

D. Set

El. B.

Synth.

- El. Pno. (Second Electric Piano):** Remains silent throughout the piece.
- El. B. (Second Electric Bass):** Remains silent throughout the piece.

Frtrl. El. B.

El. Pno.

Guit.

Synth.

Pno.

Guit.

El. Pno.

El. B.

D. Set

El. B.

Synth.

Frtrl. El. B.

El. Pno.

Guit.

Synth.

Pno.

Guit.

El. Pno.

El. B.

D. Set

El. B.

Synth.

26

Frtl. El. B.

El. Pno.

Guit.

Synth.

Pno.

Guit.

El. Pno.

El. B.

D. Set

El. B.

Synth.

The musical score for page 26 is written for a 12-piece ensemble. The instruments and their parts are as follows:

- El. Pno. (Electric Piano):** Features a complex, multi-voice arpeggiated figure in the right hand, with some notes in the left hand.
- Synth. (Synthesizer):** Plays a melodic line in the right hand, often mirroring the Fretless Electric Bass.
- El. Pno. (Electric Piano):** (Second instance) Remains silent throughout the piece.
- El. B. (Electric Bass):** Remains silent throughout the piece.
- El. B. (Electric Bass):** (Third instance) Plays a melodic line in the bass register, often mirroring the Fretless Electric Bass.
- Synth. (Synthesizer):** (Second instance) Plays a melodic line in the right hand, often mirroring the Fretless Electric Bass.

Frtrl. El. B.

El. Pno.

Guit.

Synth.

Pno.

Guit.

El. Pno.

El. B.

D. Set

El. B.

Synth.

- Guit. (Second Guitar):** Remains silent, indicated by a whole rest.
- El. Pno. (Second Electric Piano):** Remains silent, indicated by a whole rest.
- El. B. (Second Electric Bass):** Remains silent, indicated by a whole rest.

Pdf downloaded from www.midicities.com

Frtrl. El. B.

El. Pno.

Guit.

Synth.

Pno.

Guit.

El. Pno.

El. B.

D. Set

El. B.

Synth.

32

Frtrl. El. B.

El. Pno.

Guit.

Synth.

Pno.

Guit.

El. Pno.

El. B.

D. Set

El. B.

Synth.

Frtrl. El. B.

El. Pno.

Guit.

Synth.

Pno.

Guit.

El. Pno.

El. B.

D. Set

El. B.

Synth.

34

Frtrl. El. B.

El. Pno.

Guit.

Synth.

Pno.

Guit.

El. Pno.

El. B.

D. Set

El. B.

Synth.

Frtrl. El. B.

El. Pno.

Guit.

Synth.

Pno.

Guit.

El. Pno.

El. B.

D. Set

El. B.

Synth.

37

Frtrl. El. B.

El. Pno.

Guit.

Synth.

Pno.

Guit.

El. Pno.

El. B.

D. Set

El. B.

Synth.

Frtrl. El. B.

El. Pno.

Guit.

Synth.

Pno.

Guit.

El. Pno.

El. B.

D. Set

El. B.

Synth.

Detailed description of the musical score: The score consists of ten staves. The first staff, 'Frtrl. El. B.', is in bass clef and has a single long note on C2. The second staff, 'El. Pno.', is in treble clef and has a long note on C4. The third staff, 'Guit.', is in treble clef and has a long note on C4. The fourth staff, 'Synth.', is in treble clef and has a long note on C4. The fifth staff, 'Pno.', is in treble clef and has a long note on C4. The sixth staff, 'Guit.', is in treble clef and has a long note on C4. The seventh staff, 'El. Pno.', is in treble clef and has a long note on C4. The eighth staff, 'El. B.', is in bass clef and has a long note on C2. The ninth staff, 'D. Set', is in treble clef and has a long note on C4. The tenth staff, 'El. B.', is in bass clef and has a long note on C2. The eleventh staff, 'Synth.', is in treble clef and has a long note on C4.

40

Frtrl. El. B.

El. Pno.

Guit.

Synth.

Pno.

Guit.

El. Pno.

El. B.

D. Set

El. B.

Synth.

Frtrl. El. B.

El. Pno.

Guit.

Synth.

Pno.

Guit.

El. Pno.

El. B.

D. Set

El. B.

Synth.

Frtrl. El. B.

El. Pno.

Guit.

Synth.

Pno.

Guit.

El. Pno.

El. B.

D. Set

El. B.

Synth.

42

Frtrl. El. B.

El. Pno.

Guit.

Synth.

Pno.

Guit.

El. Pno.

El. B.

D. Set

El. B.

Synth.

8

3

Frtrl. El. B.

El. Pno.

Guit.

Synth.

Pno.

Guit.

El. Pno.

El. B.

D. Set

El. B.

Synth.

44

Frtrl. El. B.

El. Pno.

Guit.

Synth.

Pno.

Guit.

El. Pno.

El. B.

D. Set

El. B.

Synth.

Frtrl. El. B.

El. Pno.

Guit.

Synth.

Pno.

Guit.

El. Pno.

El. B.

D. Set

El. B.

Synth.

46

Frtrl. El. B.

El. Pno.

Guit.

Synth.

Pno.

Guit.

El. Pno.

El. B.

D. Set

El. B.

Synth.

Frtrl. El. B.

El. Pno.

Guit.

Synth.

Pno.

Guit.

El. Pno.

El. B.

D. Set

El. B.

Synth.

Frtrl. El. B.

El. Pno.

Guit.

Synth.

Pno.

Guit.

El. Pno.

El. B.

D. Set

El. B.

Synth.

Frtrl. El. B.

El. Pno.

Guit.

Synth.

Pno.

Guit.

El. Pno.

El. B.

D. Set

El. B.

Synth.

51

Frtrl. El. B.

El. Pno.

Guit.

Synth.

Pno.

Guit.

El. Pno.

El. B.

D. Set

El. B.

Synth.

Frtrl. El. B.

El. Pno.

Guit.

Synth.

Pno.

Guit.

El. Pno.

El. B.

D. Set

El. B.

Synth.

53

Frtrl. El. B.

El. Pno.

Guit.

Synth.

Pno.

Guit.

El. Pno.

El. B.

D. Set

El. B.

Synth.

Detailed description of the musical score: The score is for a multi-instrumental piece. It begins with a Frtrl. El. B. staff with a whole note. The El. Pno. staff has a long sustained chord. The Guit. staff has a complex rhythmic pattern with eighth and sixteenth notes. The Synth. staff has a series of eighth notes. The Pno. staff has a series of eighth notes. The Guit. staff has a series of eighth notes. The El. Pno. staff has a series of eighth notes. The El. B. staff has a whole note. The D. Set staff has a series of eighth notes with 'x' marks above them. The El. B. staff has a whole note. The Synth. staff has a series of eighth notes.

Frtrl. El. B.

El. Pno.

Guit.

Synth.

Pno.

Guit.

El. Pno.

El. B.

D. Set

El. B.

Synth.

55

Frtrl. El. B.

El. Pno.

Guit.

Synth.

Pno.

Guit.

El. Pno.

El. B.

D. Set

El. B.

Synth.

Frtrl. El. B.

El. Pno.

Guit.

Synth.

Pno.

Guit.

El. Pno.

El. B.

D. Set

El. B.

Synth.

57

Frtrl. El. B.

El. Pno.

Guit.

Synth.

Pno.

Guit.

El. Pno.

El. B.

D. Set

El. B.

Synth.

Frtrl. El. B.

El. Pno.

Guit.

Synth.

Pno.

Guit.

El. Pno.

El. B.

D. Set

El. B.

Synth.

59

Frtl. El. B.

El. Pno.

Guit.

Synth.

Pno.

Guit.

El. Pno.

El. B.

D. Set

El. B.

Synth.

The musical score for page 59 is written for a 12-piece ensemble. The instruments and their parts are as follows:

61

Frtrl. El. B.

El. Pno.

Guit.

Synth.

Pno.

Guit.

El. Pno.

El. B.

D. Set

El. B.

Synth.

8

3

62

Frtrl. El. B.

El. Pno.

Guit.

Synth.

Pno.

Guit.

El. Pno.

El. B.

D. Set

El. B.

Synth.

Frtrl. El. B.

El. Pno.

Guit.

Synth.

Pno.

Guit.

El. Pno.

El. B.

D. Set

El. B.

Synth.

63

Frtrl. El. B.

El. Pno.

Guit.

Synth.

Pno.

Guit.

El. Pno.

El. B.

D. Set

El. B.

Synth.

Detailed description of the musical score: The score is for page 63 of a piece. It features ten staves. The first staff is for Frtrl. El. B. (Fretless Electric Bass) in bass clef. The second staff is for El. Pno. (Electric Piano) in treble clef. The third staff is for Guit. (Guitar) in treble clef. The fourth staff is for Synth. (Synthesizer) in treble clef. The fifth staff is for Pno. (Piano) in treble clef. The sixth staff is for Guit. (Guitar) in treble clef. The seventh staff is for El. Pno. (Electric Piano) in treble clef. The eighth staff is for El. B. (Electric Bass) in bass clef. The ninth staff is for D. Set (Drum Set) in treble clef. The tenth staff is for El. B. (Electric Bass) in bass clef. The eleventh staff is for Synth. (Synthesizer) in treble clef. The key signature is B-flat major (two flats). The time signature is 4/4. The Frtrl. El. B. part starts with a half note G2, followed by a quarter note F2, and a half note E2. The El. Pno. part has a half rest, followed by a quarter note G2, and a half note F2. The Guit. part has a half rest, followed by a quarter note G2, and a half note F2. The Synth. part has a half rest, followed by a quarter note G2, and a half note F2. The Pno. part has a half rest, followed by a quarter note G2, and a half note F2. The Guit. part has a half rest, followed by a quarter note G2, and a half note F2. The El. Pno. part has a half rest, followed by a quarter note G2, and a half note F2. The El. B. part has a half rest, followed by a quarter note G2, and a half note F2. The D. Set part has a half rest, followed by a quarter note G2, and a half note F2. The El. B. part has a half rest, followed by a quarter note G2, and a half note F2. The Synth. part has a half rest, followed by a quarter note G2, and a half note F2.

64

Frtrl. El. B.

El. Pno.

Guit.

Synth.

Pno.

Guit.

El. Pno.

El. B.

D. Set

El. B.

Synth.

Frtrl. El. B.

El. Pno.

Guit.

Synth.

Pno.

Guit.

El. Pno.

El. B.

D. Set

El. B.

Synth.

Frtrl. El. B.

El. Pno.

Guit.

Synth.

Pno.

Guit.

El. Pno.

El. B.

D. Set

El. B.

Synth.

66

Frtrl. El. B.

El. Pno.

Guit.

Synth.

Pno.

Guit.

El. Pno.

El. B.

D. Set

El. B.

Synth.

Frtrl. El. B.

El. Pno.

Guit.

Synth.

Pno.

Guit.

El. Pno.

El. B.

D. Set

El. B.

Synth.

67

68

Frtrl. El. B.

El. Pno.

Guit.

Synth.

Pno.

Guit.

El. Pno.

El. B.

D. Set

El. B.

Synth.

Frtrl. El. B.

El. Pno.

Guit.

Synth.

Pno.

Guit.

El. Pno.

El. B.

D. Set

El. B.

Synth.

8

3

71

Frtrl. El. B.

El. Pno.

Guit.

Synth.

Pno.

Guit.

El. Pno.

El. B.

D. Set

El. B.

Synth.

Frtrl. El. B.

El. Pno.

Guit.

Synth.

Pno.

Guit.

El. Pno.

El. B.

D. Set

El. B.

Synth.

Frtrl. El. B.

El. Pno.

Guit.

Synth.

Pno.

Guit.

El. Pno.

El. B.

D. Set

El. B.

Synth.

Frtrl. El. B.

El. Pno.

Guit.

Synth.

Pno.

Guit.

El. Pno.

El. B.

D. Set

El. B.

Synth.

74

Frtrl. El. B.

El. Pno.

Guit.

Synth.

Pno.

Guit.

El. Pno.

El. B.

D. Set

El. B.

Synth.

Frtrl. El. B.

El. Pno.

Guit.

Synth.

Pno.

Guit.

El. Pno.

El. B.

D. Set

El. B.

Synth.

Frtrl. El. B.

El. Pno.

Guit.

Synth.

Pno.

Guit.

El. Pno.

El. B.

D. Set

El. B.

Synth.

76

Frtrl. El. B.

El. Pno.

Guit.

Synth.

Pno.

Guit.

El. Pno.

El. B.

D. Set

El. B.

Synth.

8

3

Frtrl. El. B.

El. Pno.

Guit.

Synth.

Pno.

Guit.

El. Pno.

El. B.

D. Set

El. B.

Synth.

78

Frtrl. El. B.

El. Pno.

Guit.

Synth.

Pno.

Guit.

El. Pno.

El. B.

D. Set

El. B.

Synth.

8

3

Frtrl. El. B.

El. Pno.

Guit.

Synth.

Pno.

Guit.

El. Pno.

El. B.

D. Set

El. B.

Synth.

80

Frtrl. El. B.

El. Pno.

Guit.

Synth.

Pno.

Guit.

El. Pno.

El. B.

D. Set

El. B.

Synth.

Frtrl. El. B.

El. Pno.

Guit.

Synth.

Pno.

Guit.

El. Pno.

El. B.

D. Set

El. B.

Synth.

Frtrl. El. B.

El. Pno.

Guit.

Synth.

Pno.

Guit.

El. Pno.

El. B.

D. Set

El. B.

Synth.

83

Frtrl. El. B.

El. Pno.

Guit.

Synth.

Pno.

Guit.

El. Pno.

El. B.

D. Set

El. B.

Synth.

Frtrl. El. B.

El. Pno.

Guit.

Synth.

Pno.

Guit.

El. Pno.

El. B.

D. Set

El. B.

Synth.

85

85

Frtl. El. B.

El. Pno.

Guit.

Synth.

Pno.

Guit.

El. Pno.

El. B.

D. Set

El. B.

Synth.

Frtrl. El. B.

El. Pno.

Guit.

Synth.

Pno.

Guit.

El. Pno.

El. B.

D. Set

El. B.

Synth.

89

89

Frtl. El. B.

El. Pno.

Guit.

Synth.

Pno.

Guit.

El. Pno.

El. B.

D. Set

El. B.

Synth.

The musical score for page 89 is written for a 12-piece ensemble. The instruments and their parts are as follows:

- El. Pno. (Electric Piano):** Remains silent throughout the piece.
- El. B. (Electric Bass):** Remains silent throughout the piece.
- D. Set (Drum Set):** Plays a complex, syncopated rhythmic pattern in the bass register.

Frtrl. El. B.

El. Pno.

Guit.

Synth.

Pno.

Guit.

El. Pno.

El. B.

D. Set

El. B.

Synth.

Frtrl. El. B.

El. Pno.

Guit.

Synth.

Pno.

Guit.

El. Pno.

El. B.

D. Set

El. B.

Synth.

Frtrl. El. B.

El. Pno.

Guit.

Synth.

Pno.

Guit.

El. Pno.

El. B.

D. Set

El. B.

Synth.

Frtrl. El. B.

El. Pno.

Guit.

Synth.

Pno.

Guit.

El. Pno.

El. B.

D. Set

El. B.

Synth.

Frtrl. El. B.

El. Pno.

Guit.

Synth.

Pno.

Guit.

El. Pno.

El. B.

D. Set

El. B.

Synth.

Frtrl. El. B.

El. Pno.

Guit.

Synth.

Pno.

Guit.

El. Pno.

El. B.

D. Set

El. B.

Synth.

Frtrl. El. B.

El. Pno.

Guit.

Synth.

Pno.

Guit.

El. Pno.

El. B.

D. Set

El. B.

Synth.

99

Frtl. El. B.

El. Pno.

Guit.

Synth.

Pno.

Guit.

El. Pno.

El. B.

D. Set

El. B.

Synth.

100

Frtrl. El. B.

El. Pno.

Guit.

Synth.

Pno.

Guit.

El. Pno.

El. B.

D. Set

El. B.

Synth.

Frtrl. El. B.

El. Pno.

Guit.

Synth.

Pno.

Guit.

El. Pno.

El. B.

D. Set

El. B.

Synth.

Frtrl. El. B.

El. Pno.

Guit.

Synth.

Pno.

Guit.

El. Pno.

El. B.

D. Set

El. B.

Synth.

Frtrl. El. B.

El. Pno.

Guit.

Synth.

Pno.

Guit.

El. Pno.

El. B.

D. Set

El. B.

Synth.

Frtrl. El. B.

El. Pno.

Guit.

Synth.

Pno.

Guit.

El. Pno.

El. B.

D. Set

El. B.

Synth.

3

3

3

107

Frtrl. El. B.

El. Pno.

Guit.

Synth.

Pno.

Guit.

El. Pno.

El. B.

D. Set

El. B.

Synth.

Frtrl. El. B.

El. Pno.

Guit.

Synth.

Pno.

Guit.

El. Pno.

El. B.

D. Set

El. B.

Synth.

Frtrl. El. B.

El. Pno.

Guit.

Synth.

Pno.

Guit.

El. Pno.

El. B.

D. Set

El. B.

Synth.

Frtrl. El. B.

El. Pno.

Guit.

Synth.

Pno.

Guit.

El. Pno.

El. B.

D. Set

El. B.

Synth.

8

8

3

3

3

3

3

3

Frtl. El. B.

El. Pno.

Guit.

Synth.

Pno.

Guit.

El. Pno.

El. B.

D. Set

El. B.

Synth.