

♩ = 120

Soprano, Choir Aahs

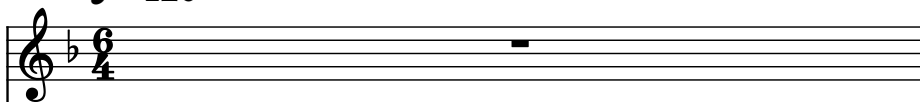

String Synthesizer, Syn. Strings1

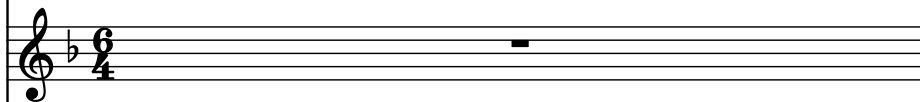

Brass Synthesizer, Synth Brass2

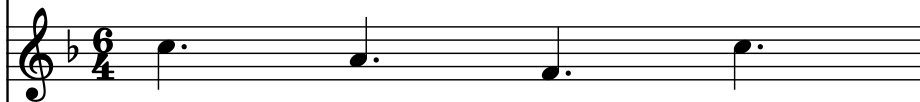

Bb Clarinet, Clarinet

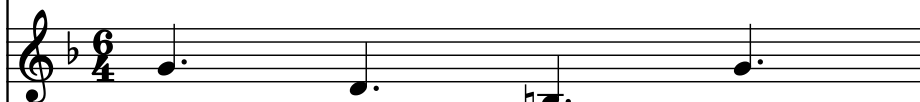

Tenor Saxophone, Tenor Sax

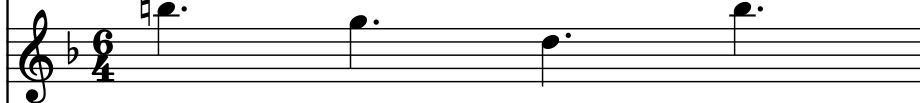

Fretless Electric Bass, Fretless Bs.

Drumset, Standard Drums

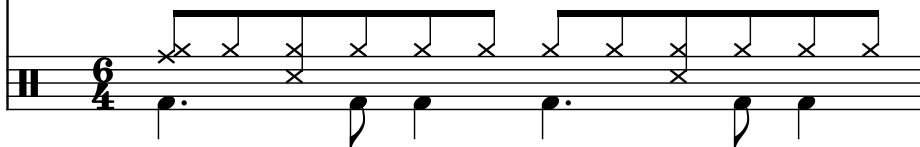

2

S.

Synth.

Synth.

B \flat Cl.

T. Sax.

Frtl. El. B.

D. Set

4

S.

Synth.

Synth.

Bb Cl.

T. Sax.

Frtl. El. B.

D. Set

6

S.

Synth.

Synth.

B \flat Cl.

T. Sax.

Frtl. El. B.

D. Set

8

S.

Synth.

Synth.

B♭ Cl.

T. Sax.

Frtl. El. B.

D. Set

10

S.

Synth.

Synth.

B \flat Cl.

T. Sax.

Frtl. El. B.

D. Set

10

12

S.
Synth.
Synth.
B♭ Cl.
T. Sax.
Frtl. El. B.
D. Set

14

S.

Synth.

Synth.

Bb Cl.

T. Sax.

Frtl. El. B.

D. Set

16

S.

Synth.

Synth.

B \flat Cl.

T. Sax.

Frtl. El. B.

D. Set

18

S.

Synth.

Synth.

B \flat Cl.

T. Sax.

Frtl. El. B.

D. Set

20

S.

Synth.

Synth.

B \flat Cl.

T. Sax.

Frtl. El. B.

D. Set

22

S.

Synth.

Synth.

B \flat Cl.

T. Sax.

Frtl. El. B.

D. Set

- Drums (D. Set):** Rhythmic pattern with 'x' marks for cymbals and stems for the kit.

24

S.

Synth.

Synth.

B \flat Cl.

T. Sax.

Frtl. El. B.

D. Set

26

S.

Synth.

Synth.

B \flat Cl.

T. Sax.

Frtl. El. B.

D. Set

26

28

S.

Synth.

Synth.

B \flat Cl.

T. Sax.

Frtl. El. B.

D. Set

Measure 30: The Soprano and Synth. 1 melody continues, and the Frtl. El. B. melody continues.

Measure 31: The Soprano and Synth. 1 melody continues, and the Frtl. El. B. melody continues.

30

S.

Synth.

Synth.

Bb Cl.

T. Sax.

Frtl. El. B.

D. Set

32

S.

Synth.

Synth.

B \flat Cl.

T. Sax.

Frtl. El. B.

D. Set

34

S.

Synth.

Synth.

B \flat Cl.

T. Sax.

Frtl. El. B.

D. Set

36

S.

Synth.

Synth.

B \flat Cl.

T. Sax.

Frtl. El. B.

D. Set

37

38

S.
Synth.
Synth.
Bb Cl.
T. Sax.
Frtl. El. B.
D. Set

40

S.

Synth.

Synth.

Bb Cl.

T. Sax.

Frtl. El. B.

D. Set

42

S.

Synth.

Synth.

Bb Cl.

T. Sax.

Frtl. El. B.

D. Set

44

S.

Synth.

Synth.

Bb Cl.

T. Sax.

Frtl. El. B.

D. Set

46

S.

Synth.

Synth.

B \flat Cl.

T. Sax.

Frtl. El. B.

D. Set

48

S.

Synth.

Synth.

Bb Cl.

T. Sax.

Frtl. El. B.

D. Set

50

S.

Synth.

Synth.

Bb Cl.

T. Sax.

Frtl. El. B.

D. Set

52

S.

Synth.

Synth.

Bb Cl.

T. Sax.

Frtl. El. B.

D. Set

54

S.

Synth.

Synth.

B♭ Cl.

T. Sax.

Frtl. El. B.

D. Set

56

S.

Synth.

Synth.

B \flat Cl.

T. Sax.

Frtl. El. B.

D. Set

58

S.

Synth.

Synth.

B \flat Cl.

T. Sax.

Frtl. El. B.

D. Set

60

S.

Synth.

Synth.

B \flat Cl.

T. Sax.

Frtl. El. B.

D. Set

62

S.

Synth.

Synth.

B \flat Cl.

T. Sax.

Frtl. El. B.

D. Set

64

S.

Synth.

Synth.

B \flat Cl.

T. Sax.

Frtl. El. B.

D. Set

64

66

S.

Synth.

Synth.

B♭ Cl.

T. Sax.

Frtl. El. B.

D. Set

68

S.

Synth.

Synth.

B \flat Cl.

T. Sax.

Frtl. El. B.

D. Set
