

♩ = 144

5-str. Electric Bass, Bass

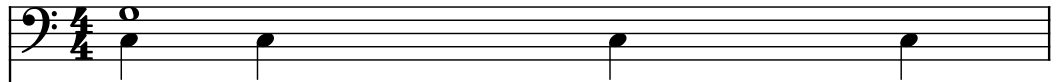

Electric Guitar, Guitar

Acoustic Guitar, Melody

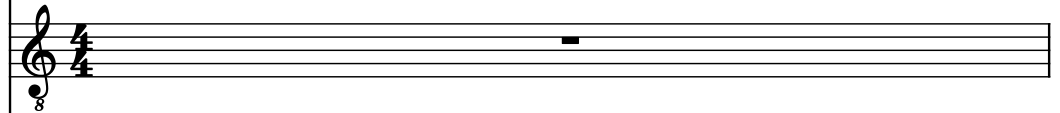

Electric Piano, Piano

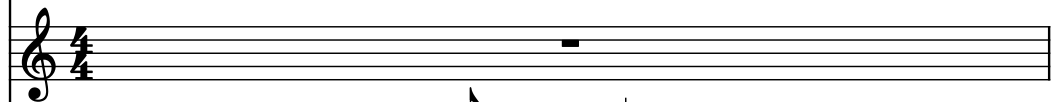

Violas, Strings 1

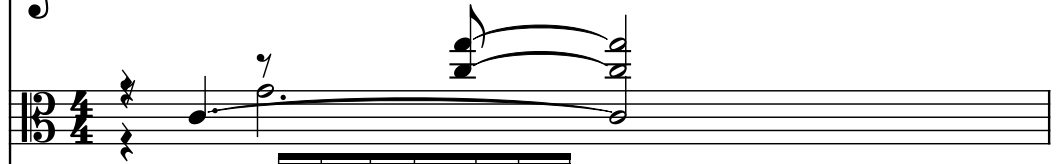

Acoustic Guitar, Guitar

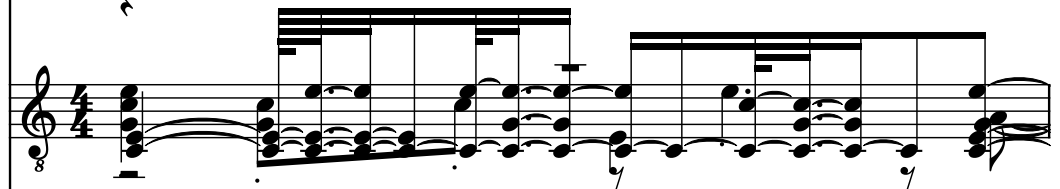

Horn in F, French Horn

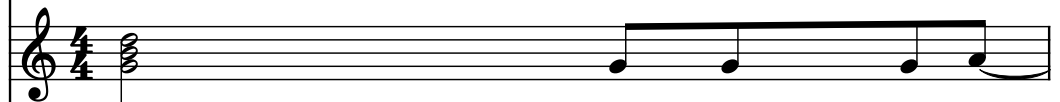

Drumset, Drums

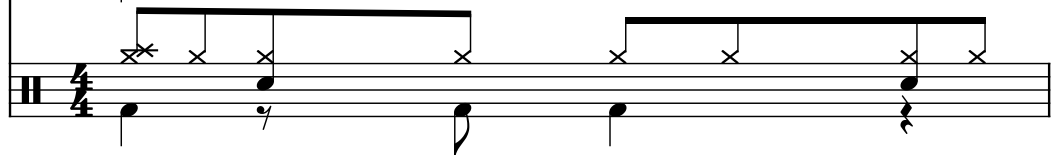

2

El. B.

El. Guit.

Guit.

El. Pno.

Vlas.

Guit.

F Hn.

D. Set

The musical score is written for a 7-piece band. The instruments are: Electric Bass (El. B.), Electric Guitar (El. Guit.), Guitar (Guit.), Electric Piano (El. Pno.), Violas (Vlas.), Guitar (Guit.), Flute/Horn (F Hn.), and Drums/Strings (D. Set). The score is in 12/8 time. The first system shows the Electric Bass, Electric Guitar, Guitar, Electric Piano, and Violas. The second system shows the Guitar, Flute/Horn, and Drums/Strings. The music features a variety of textures, including sustained notes, slurs, and dynamic markings.

3

El. B.

El. Guit.

Guit.

El. Pno.

Vlas.

Guit.

F Hn.

D. Set

4

El. B.

El. Guit.

Guit.

El. Pno.

Vlas.

Guit.

F Hn.

D. Set

6

El. B.

El. Guit.

Guit.

El. Pno.

Vlas.

Guit.

F Hn.

D. Set

El. B.

El. Guit.

Guit.

El. Pno.

Vlas.

Guit.

F Hn.

D. Set

10

10

El. B.

El. Guit.

Guit.

El. Pno.

Vlas.

Guit.

F Hn.

D. Set

El. B.

El. Guit.

Guit.

El. Pno.

Vlas.

Guit.

F Hn.

D. Set

12

El. B.

El. Guit.

Guit.

El. Pno.

Vlas.

Guit.

F Hn.

D. Set

El. B.

El. Guit.

Guit.

El. Pno.

Vlas.

Guit.

F Hn.

D. Set

15

El. B.

El. Guit.

Guit.

El. Pno.

Vlas.

Guit.

F Hn.

D. Set

El. B.

El. Guit.

Guit.

El. Pno.

Vlas.

Guit.

F Hn.

D. Set

18

El. B.

El. Guit.

Guit.

El. Pno.

Vlas.

Guit.

F Hn.

D. Set

El. B.

El. Guit.

Guit.

El. Pno.

Vlas.

Guit.

F Hn.

D. Set

21

El. B.

El. Guit.

Guit.

El. Pno.

Vlas.

Guit.

F Hn.

D. Set

El. B.

El. Guit.

Guit.

El. Pno.

Vlas.

Guit.

F Hn.

D. Set

24

El. B.

El. Guit.

Guit.

El. Pno.

Vlas.

Guit.

F Hn.

D. Set

El. B.

El. Guit.

Guit.

El. Pno.

Vlas.

Guit.

F Hn.

D. Set

27

El. B.

El. Guit.

Guit.

El. Pno.

Vlas.

Guit.

F Hn.

D. Set

El. B.

El. Guit.

Guit.

El. Pno.

Vlas.

Guit.

F Hn.

D. Set

31

El. B.

El. Guit.

Guit.

El. Pno.

Vlas.

Guit.

F Hn.

D. Set

El. B.

El. Guit.

Guit.

El. Pno.

Vlas.

Guit.

F Hn.

D. Set

- Guit. (Acoustic Guitar):** A complex melodic line with many sixteenth and thirty-second notes, including triplets and slurs.

33

El. B.

El. Guit.

Guit.

El. Pno.

Vlas.

Guit.

F Hn.

D. Set

El. B.

El. Guit.

Guit.

El. Pno.

Vlas.

Guit.

F Hn.

D. Set

38

El. B.

El. Guit.

Guit.

El. Pno.

Vlas.

Guit.

F Hn.

D. Set

El. B.

El. Guit.

Guit.

El. Pno.

Vlas.

Guit.

F Hn.

D. Set

42

El. B.

El. Guit.

Guit.

El. Pno.

Vlas.

Guit.

F Hn.

D. Set

El. B.

El. Guit.

Guit.

El. Pno.

Vlas.

Guit.

F Hn.

D. Set

44

El. B.

El. Guit.

Guit.

El. Pno.

Vlas.

Guit.

F Hn.

D. Set

El. B.

El. Guit.

Guit.

El. Pno.

Vlas.

Guit.

F Hn.

D. Set

47

El. B.

El. Guit.

Guit.

El. Pno.

Vlas.

Guit.

F Hn.

D. Set

El. B.

El. Guit.

Guit.

El. Pno.

Vlas.

Guit.

F Hn.

D. Set

50

El. B.

El. Guit.

Guit.

El. Pno.

Vlas.

Guit.

F Hn.

D. Set

El. B.

El. Guit.

Guit.

El. Pno.

Vlas.

Guit.

F Hn.

D. Set

54

El. B.

El. Guit.

Guit.

El. Pno.

Vlas.

Guit.

F Hn.

D. Set

El. B.

El. Guit.

Guit.

El. Pno.

Vlas.

Guit.

F Hn.

D. Set

57

El. B.

El. Guit.

Guit.

El. Pno.

Vlas.

Guit.

F Hn.

D. Set

El. B.

El. Guit.

Guit.

El. Pno.

Vlas.

Guit.

F Hn.

D. Set

60

El. B.

El. Guit.

Guit.

El. Pno.

Vlas.

Guit.

F Hn.

D. Set

62

El. B.

El. Guit.

Guit.

El. Pno.

Vlas.

Guit.

F Hn.

D. Set

64

El. B.

El. Guit.

Guit.

El. Pno.

Vlas.

Guit.

F Hn.

D. Set

El. B.

El. Guit.

Guit.

El. Pno.

Vlas.

Guit.

F Hn.

D. Set

66

El. B.

El. Guit.

Guit.

El. Pno.

Vlas.

Guit.

F Hn.

D. Set

El. B.

El. Guit.

Guit.

El. Pno.

Vlas.

Guit.

F Hn.

D. Set

69

El. B.

El. Guit.

Guit.

El. Pno.

Vlas.

Guit.

F Hn.

D. Set

El. B.

El. Guit.

Guit.

El. Pno.

Vlas.

Guit.

F Hn.

D. Set

72

El. B.

El. Guit.

Guit.

El. Pno.

Vlas.

Guit.

F Hn.

D. Set

El. B.

El. Guit.

Guit.

El. Pno.

Vlas.

Guit.

F Hn.

D. Set

76

El. B.

El. Guit.

Guit.

El. Pno.

Vlas.

Guit.

F Hn.

D. Set

El. B.

El. Guit.

Guit.

El. Pno.

Vlas.

Guit.

F Hn.

D. Set

80

El. B.

El. Guit.

Guit.

El. Pno.

Vlas.

Guit.

F Hn.

D. Set

El. B.

El. Guit.

Guit.

El. Pno.

Vlas.

Guit.

F Hn.

D. Set

84

El. B.

El. Guit.

Guit.

El. Pno.

Vlas.

Guit.

F Hn.

D. Set

El. B.

El. Guit.

Guit.

El. Pno.

Vlas.

Guit.

F Hn.

D. Set

86

El. B.

El. Guit.

Guit.

El. Pno.

Vlas.

Guit.

F Hn.

D. Set

3

El. B.

El. Guit.

Guit.

El. Pno.

Vlas.

Guit.

F Hn.

D. Set

88

El. B.

El. Guit.

Guit.

El. Pno.

Vlas.

Guit.

F Hn.

D. Set

El. B.

El. Guit.

Guit.

El. Pno.

Vlas.

Guit.

F Hn.

D. Set

El. B.

El. Guit.

Guit.

El. Pno.

Vlas.

Guit.

F Hn.

D. Set

El. B.

El. Guit.

Guit.

El. Pno.

Vlas.

Guit.

F Hn.

D. Set

95

El. B.

El. Guit.

Guit.

El. Pno.

Vlas.

Guit.

F Hn.

D. Set

El. B.

El. Guit.

Guit.

El. Pno.

Vlas.

Guit.

F Hn.

D. Set

98

El. B.

El. Guit.

Guit.

El. Pno.

Vlas.

Guit.

F Hn.

D. Set

El. B.

El. Guit.

Guit.

El. Pno.

Vlas.

Guit.

F Hn.

D. Set

102

El. B.

El. Guit.

Guit.

El. Pno.

Vlas.

Guit.

F Hn.

D. Set

El. B.

El. Guit.

Guit.

El. Pno.

Vlas.

Guit.

F Hn.

D. Set

104

El. B.

El. Guit.

Guit.

El. Pno.

Vlas.

Guit.

F Hn.

D. Set

El. B.

El. Guit.

Guit.

El. Pno.

Vlas.

Guit.

F Hn.

D. Set

107

El. B.

El. Guit.

Guit.

El. Pno.

Vlas.

Guit.

F Hn.

D. Set

- F Hn. (Flute):** Remains silent throughout this section.

El. B.

El. Guit.

Guit.

El. Pno.

Vlas.

Guit.

F Hn.

D. Set

109

El. B.

El. Guit.

Guit.

El. Pno.

Vlas.

Guit.

F Hn.

D. Set

El. B.

El. Guit.

Guit.

El. Pno.

Vlas.

Guit.

F Hn.

D. Set

113

El. B.

El. Guit.

Guit.

El. Pno.

Vlas.

Guit.

F Hn.

D. Set

El. B.

El. Guit.

Guit.

El. Pno.

Vlas.

Guit.

F Hn.

D. Set

117

El. B.

El. Guit.

Guit.

El. Pno.

Vlas.

Guit.

F Hn.

D. Set

8

3
