

♩ = 130

| | |
|------------------------|--|
| Bass Guitar | |
| Fretless Electric Bass | |
| Clavichord | |
| Harpsichord | |
| Effect Synthesizer | |
| Electric Guitar | |
| Bass Synthesizer | |
| Electric Guitar | |
| Electric Guitar | |
| Drumset | |

B. Guit.

Frtl. El. B.

Cch.

Hch.

Synth.

El. Guit.

Synth.

El. Guit.

El. Guit.

D. Set

8

8

B. Guit.

Frtl. El. B.

Cch.

Hch.

Synth.

El. Guit.

Synth.

El. Guit.

El. Guit.

D. Set

B. Guit.

Frtl. El. B.

Cch.

Hch.

Synth.

El. Guit.

Synth.

El. Guit.

El. Guit.

D. Set

12

B. Guit.

Frtl. El. B.

Cch.

Hch.

Synth.

El. Guit.

Synth.

El. Guit.

El. Guit.

D. Set

B. Guit.

Frtl. El. B.

Cch.

Hch.

Synth.

El. Guit.

Synth.

El. Guit.

El. Guit.

D. Set

16

B. Guit.

Frtl. El. B.

Cch.

Hch.

Synth.

El. Guit.

Synth.

El. Guit.

El. Guit.

D. Set

B. Guit.

Frtl. El. B.

Cch.

Hch.

Synth.

El. Guit.

Synth.

El. Guit.

El. Guit.

D. Set

20

B. Guit.

Frtl. El. B.

Cch.

Hch.

Synth.

El. Guit.

Synth.

El. Guit.

El. Guit.

D. Set

B. Guit.

Frtl. El. B.

Cch.

Hch.

Synth.

El. Guit.

Synth.

El. Guit.

El. Guit.

D. Set

24

24

B. Guit.

Frtl. El. B.

Cch.

Hch.

Synth.

El. Guit.

Synth.

El. Guit.

El. Guit.

D. Set

B. Guit.

Frtl. El. B.

Cch.

Hch.

Synth.

El. Guit.

Synth.

El. Guit.

El. Guit.

D. Set

28

B. Guit.

Frtl. El. B.

Cch.

Hch.

Synth.

El. Guit.

Synth.

El. Guit.

El. Guit.

D. Set

B. Guit.

Frtl. El. B.

Cch.

Hch.

Synth.

El. Guit.

Synth.

El. Guit.

El. Guit.

D. Set

32

B. Guit.

Frtl. El. B.

Cch.

Hch.

Synth.

El. Guit.

Synth.

El. Guit.

El. Guit.

D. Set

34

B. Guit.

Frtl. El. B.

Cch.

Hch.

Synth.

El. Guit.

Synth.

El. Guit.

El. Guit.

D. Set

36

B. Guit.

Frtl. El. B.

Cch.

Hch.

Synth.

El. Guit.

Synth.

El. Guit.

El. Guit.

D. Set

B. Guit.

Frtl. El. B.

Cch.

Hch.

Synth.

El. Guit.

Synth.

El. Guit.

El. Guit.

D. Set

40

40

B. Guit.

Frtl. El. B.

Cch.

Hch.

Synth.

El. Guit.

Synth.

El. Guit.

El. Guit.

D. Set

B. Guit.

Frtl. El. B.

Cch.

Hch.

Synth.

El. Guit.

Synth.

El. Guit.

El. Guit.

D. Set

44

B. Guit.

Frtl. El. B.

Cch.

Hch.

Synth.

El. Guit.

Synth.

El. Guit.

El. Guit.

D. Set

B. Guit.

Frtl. El. B.

Cch.

Hch.

Synth.

El. Guit.

Synth.

El. Guit.

El. Guit.

D. Set

48

B. Guit.

Frtl. El. B.

Cch.

Hch.

Synth.

El. Guit.

Synth.

El. Guit.

El. Guit.

D. Set

50

B. Guit.

Frtl. El. B.

Cch.

Hch.

Synth.

El. Guit.

Synth.

El. Guit.

El. Guit.

D. Set

52

B. Guit.

Frtl. El. B.

Cch.

Hch.

Synth.

El. Guit.

Synth.

El. Guit.

El. Guit.

D. Set

B. Guit.

Frtl. El. B.

Cch.

Hch.

Synth.

El. Guit.

Synth.

El. Guit.

El. Guit.

D. Set

58

58

B. Guit.

Frtl. El. B.

Cch.

Hch.

Synth.

El. Guit.

Synth.

El. Guit.

El. Guit.

D. Set

10-staff musical score for measures 60 and 61. The instruments are: B. Guit., Frtl. El. B., Cch., Hch., Synth., El. Guit., Synth., El. Guit., El. Guit., and D. Set. The key signature has two flats (B-flat and E-flat). Measures 60 and 61 are shown. The B. Guit. and Frtl. El. B. parts play a continuous eighth-note pattern. The Cch., Hch., Synth., and El. Guit. (first) parts are silent. The El. Guit. (second) part plays a melodic line. The D. Set part plays a complex rhythmic pattern with many rests.

B. Guit.

Frtl. El. B.

Cch.

Hch.

Synth.

El. Guit.

Synth.

El. Guit.

El. Guit.

D. Set

62

B. Guit.

Frtl. El. B.

Cch.

Hch.

Synth.

El. Guit.

Synth.

El. Guit.

El. Guit.

D. Set

B. Guit.

Frtl. El. B.

Cch.

Hch.

Synth.

El. Guit.

Synth.

El. Guit.

El. Guit.

D. Set

66

B. Guit.

Frtl. El. B.

Cch.

Hch.

Synth.

El. Guit.

Synth.

El. Guit.

El. Guit.

D. Set

B. Guit.

Frtl. El. B.

Cch.

Hch.

Synth.

El. Guit.

Synth.

El. Guit.

El. Guit.

D. Set

70

B. Guit.

Frtl. El. B.

Cch.

Hch.

Synth.

El. Guit.

Synth.

El. Guit.

El. Guit.

D. Set

B. Guit.

Frtl. El. B.

Cch.

Hch.

Synth.

El. Guit.

Synth.

El. Guit.

El. Guit.

D. Set

74

B. Guit.

Frtl. El. B.

Cch.

Hch.

Synth.

El. Guit.

Synth.

El. Guit.

El. Guit.

D. Set

B. Guit.

Frtl. El. B.

Cch.

Hch.

Synth.

El. Guit.

Synth.

El. Guit.

El. Guit.

D. Set

78

78

B. Guit.

Frtl. El. B.

Cch.

Hch.

Synth.

El. Guit.

Synth.

El. Guit.

El. Guit.

D. Set

B. Guit.

Frtl. El. B.

Cch.

Hch.

Synth.

El. Guit.

Synth.

El. Guit.

El. Guit.

D. Set

82

B. Guit.

Frtl. El. B.

Cch.

Hch.

Synth.

El. Guit.

Synth.

El. Guit.

El. Guit.

D. Set

B. Guit.

Frtl. El. B.

Cch.

Hch.

Synth.

El. Guit.

Synth.

El. Guit.

El. Guit.

D. Set

86

B. Guit.

Frtl. El. B.

Cch.

Hch.

Synth.

El. Guit.

Synth.

El. Guit.

El. Guit.

D. Set

B. Guit.

Frtl. El. B.

Cch.

Hch.

Synth.

El. Guit.

Synth.

El. Guit.

El. Guit.

D. Set

90

90

B. Guit.

Frtl. El. B.

Cch.

Hch.

Synth.

El. Guit.

Synth.

El. Guit.

El. Guit.

D. Set

B. Guit.

Frtl. El. B.

Cch.

Hch.

Synth.

El. Guit.

Synth.

El. Guit.

El. Guit.

D. Set

94

B. Guit.

Frtl. El. B.

Cch.

Hch.

Synth.

El. Guit.

Synth.

El. Guit.

El. Guit.

D. Set

B. Guit.

Frtl. El. B.

Cch.

Hch.

Synth.

El. Guit.

Synth.

El. Guit.

El. Guit.

D. Set

98

B. Guit.

Frtl. El. B.

Cch.

Hch.

Synth.

El. Guit.

Synth.

El. Guit.

El. Guit.

D. Set

B. Guit.

Frtl. El. B.

Cch.

Hch.

Synth.

El. Guit.

Synth.

El. Guit.

El. Guit.

D. Set

102

B. Guit.

Frtl. El. B.

Cch.

Hch.

Synth.

El. Guit.

Synth.

El. Guit.

El. Guit.

D. Set

B. Guit.

Frtl. El. B.

Cch.

Hch.

Synth.

El. Guit.

Synth.

El. Guit.

El. Guit.

D. Set

106

B. Guit.

Frtl. El. B.

Cch.

Hch.

Synth.

El. Guit.

Synth.

El. Guit.

El. Guit.

D. Set

106

B. Guit.

Frtl. El. B.

Cch.

Hch.

Synth.

El. Guit.

Synth.

El. Guit.

El. Guit.

D. Set

110

B. Guit.

Frtl. El. B.

Cch.

Hch.

Synth.

El. Guit.

Synth.

El. Guit.

El. Guit.

D. Set

110

B. Guit.

Frtl. El. B.

Cch.

Hch.

Synth.

El. Guit.

Synth.

El. Guit.

El. Guit.

D. Set

112

B. Guit. 

Frtl. El. B. 

Cch. 

Hch. 

Synth. 

El. Guit. 

Synth. 

El. Guit. 

El. Guit. 

D. Set 

B. Guit.

Frtl. El. B.

Cch.

Hch.

Synth.

El. Guit.

Synth.

El. Guit.

El. Guit.

D. Set

119

B. Guit.

Frtl. El. B.

Cch.

Hch.

Synth.

El. Guit.

Synth.

El. Guit.

El. Guit.

D. Set

B. Guit.

Frtl. El. B.

Cch.

Hch.

Synth.

El. Guit.

Synth.

El. Guit.

El. Guit.

D. Set

124

B. Guit.

Frtl. El. B.

Cch.

Hch.

Synth.

El. Guit.

Synth.

El. Guit.

El. Guit.

D. Set

B. Guit.

Frtl. El. B.

Cch.

Hch.

Synth.

El. Guit.

Synth.

El. Guit.

El. Guit.

D. Set

128

B. Guit.

Frtl. El. B.

Cch.

Hch.

Synth.

El. Guit.

Synth.

El. Guit.

El. Guit.

D. Set

8

8

8

8

8

8

8

8

8

8

B. Guit.

Frtl. El. B.

Cch.

Hch.

Synth.

El. Guit.

Synth.

El. Guit.

El. Guit.

D. Set

8

7

3

7

3

Pdf downloaded from www.midicities.com

B. Guit.

Frtl. El. B.

Cch.

Hch.

Synth.

El. Guit.

Synth.

El. Guit.

El. Guit.

D. Set

136

B. Guit.

Frtl. El. B.

Cch.

Hch.

Synth.

El. Guit.

Synth.

El. Guit.

El. Guit.

D. Set

8

7

3

7

3

7

B. Guit.

Frtl. El. B.

Cch.

Hch.

Synth.

El. Guit.

Synth.

El. Guit.

El. Guit.

D. Set

8

7

3

7

3

140

B. Guit.

Frtl. El. B.

Cch.

Hch.

Synth.

El. Guit.

Synth.

El. Guit.

El. Guit.

D. Set

B. Guit.

Frtl. El. B.

Cch.

Hch.

Synth.

El. Guit.

Synth.

El. Guit.

El. Guit.

D. Set

147

B. Guit.

Frtl. El. B.

Cch.

Hch.

Synth.

El. Guit.

Synth.

El. Guit.

El. Guit.

D. Set

B. Guit.

Frtl. El. B.

Cch.

Hch.

Synth.

El. Guit.

Synth.

El. Guit.

El. Guit.

D. Set

151

B. Guit.

Frtl. El. B.

Cch.

Hch.

Synth.

El. Guit.

Synth.

El. Guit.

El. Guit.

D. Set

B. Guit.

Frtl. El. B.

Cch.

Hch.

Synth.

El. Guit.

Synth.

El. Guit.

El. Guit.

D. Set

155

B. Guit.

Frtl. El. B.

Cch.

Hch.

Synth.

El. Guit.

Synth.

El. Guit.

El. Guit.

D. Set

B. Guit.

Frtl. El. B.

Cch.

Hch.

Synth.

El. Guit.

Synth.

El. Guit.

El. Guit.

D. Set

159

B. Guit.

Frtl. El. B.

Cch.

Hch.

Synth.

El. Guit.

Synth.

El. Guit.

El. Guit.

D. Set

B. Guit.

Frtl. El. B.

Cch.

Hch.

Synth.

El. Guit.

Synth.

El. Guit.

El. Guit.

D. Set

163

B. Guit.

Frtl. El. B.

Cch.

Hch.

Synth.

El. Guit.

Synth.

El. Guit.

El. Guit.

D. Set

B. Guit.

Frtl. El. B.

Cch.

Hch.

Synth.

El. Guit.

Synth.

El. Guit.

El. Guit.

D. Set

167

B. Guit.

Frtl. El. B.

Cch.

Hch.

Synth.

El. Guit.

Synth.

El. Guit.

El. Guit.

D. Set

B. Guit.

Frtl. El. B.

Cch.

Hch.

Synth.

El. Guit.

Synth.

El. Guit.

El. Guit.

D. Set

171

B. Guit.

Frtl. El. B.

Cch.

Hch.

Synth.

El. Guit.

Synth.

El. Guit.

El. Guit.

D. Set

B. Guit.

Frtl. El. B.

Cch.

Hch.

Synth.

El. Guit.

Synth.

El. Guit.

El. Guit.

D. Set

175

B. Guit.

Frtl. El. B.

Cch.

Hch.

Synth.

El. Guit.

Synth.

El. Guit.

El. Guit.

D. Set

B. Guit.

Frtl. El. B.

Cch.

Hch.

Synth.

El. Guit.

Synth.

El. Guit.

El. Guit.

D. Set

179

B. Guit. 

Frtl. El. B. 

Cch. 

Hch. 

Synth. 

El. Guit. 

Synth. 

El. Guit. 

El. Guit. 

D. Set 

B. Guit.

Frtl. El. B.

Cch.

Hch.

Synth.

El. Guit.

Synth.

El. Guit.

El. Guit.

D. Set

183

B. Guit.

Frtl. El. B.

Cch.

Hch.

Synth.

El. Guit.

Synth.

El. Guit.

El. Guit.

D. Set

B. Guit.

Frtl. El. B.

Cch.

Hch.

Synth.

El. Guit.

Synth.

El. Guit.

El. Guit.

D. Set

187

B. Guit. 

Frtl. El. B. 

Cch. 

Hch. 

Synth. 

El. Guit. 

Synth. 

El. Guit. 

El. Guit. 

D. Set 

♪ = 103
♪ = 104
♪ = 105
♪ = 106
♪ = 107
♪ = 108
♪ = 109
♪ = 110
♪ = 111
♪ = 112
♪ = 113
♪ = 114
♪ = 115
♪ = 116
♪ = 117
♪ = 118
♪ = 119
♪ = 120
♪ = 121
♪ = 122
♪ = 123
♪ = 124
♪ = 125
♪ = 126
♪ = 127
♪ = 128
189 ♪ = 129

B. Guit.

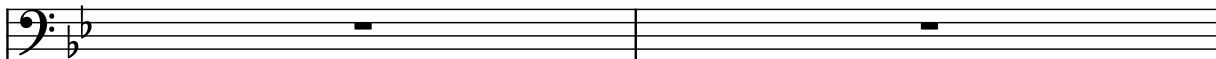

Frtl. El. B.

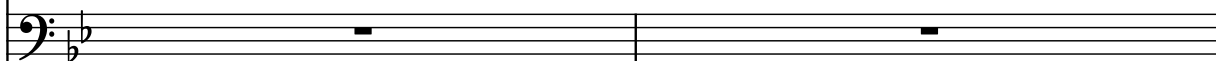

Cch.

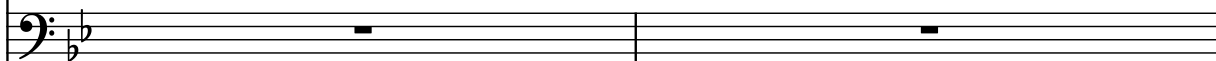

Hch.

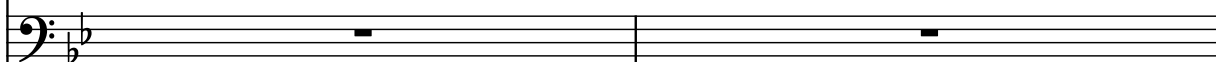

Synth.

El. Guit.

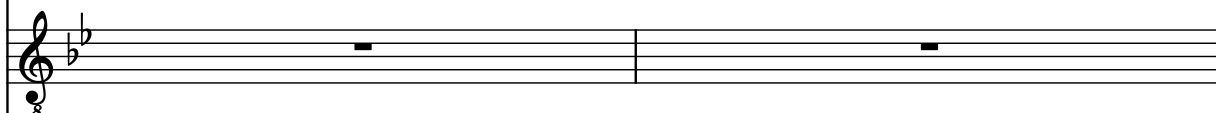

Synth.

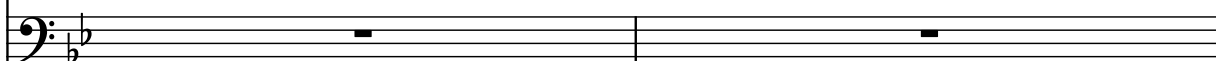

El. Guit.

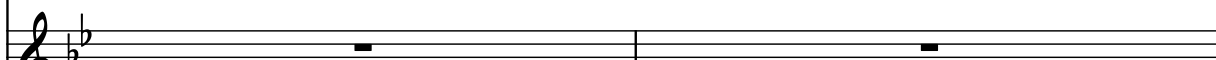

191

♩ = 102 ♪ = 101 ♫ = 100

191

♩ = 102 ♪ = 101 ♫ = 100

B. Guit.

Frtl. El. B.

Cch.

Hch.

Synth.

El. Guit.

Synth.

El. Guit.

El. Guit.

D. Set
