

♩ = 152

Tenor Saxophone, Vocals

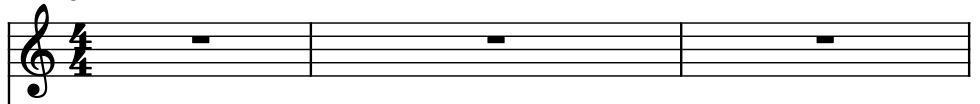

Saw Synthesizer, Vocals

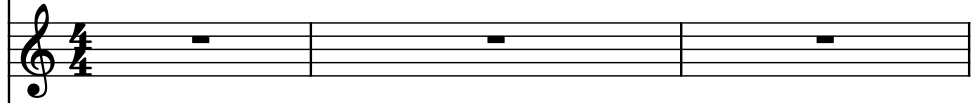

Baritone Saxophone, Bg Vocals

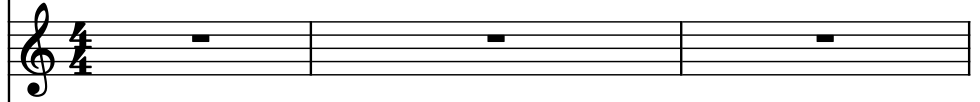

Effect Synthesizer, Bg Vocals 2

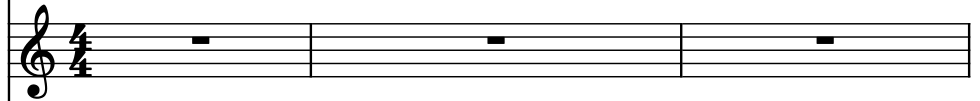

Electric Guitar, Guitar

Electric Guitar, Guitar

Drumset, By Stellar Ice

Bass Guitar, Bass

Fretless Electric Bass, Bass

4

T. Sax.

Synth.

Bar. Sax.

Synth.

El. Guit.

El. Guit.

D. Set

B. Guit.

Frtl. El. B.

8

T. Sax.

Synth.

Bar. Sax.

Synth.

El. Guit.

El. Guit.

D. Set

B. Guit.

Frtl. El. B.

11

T. Sax.

Synth.

Bar. Sax.

Synth.

El. Guit.

El. Guit.

D. Set

B. Guit.

Frtl. El. B.

- Measure 11:**
 - T. Sax.: Rest, then a half note G#4.
 - Synth.: Rest, then a half note G3.
 - Bar. Sax.: Rest.
 - Synth.: Rest.
 - El. Guit.: Rest.
 - El. Guit.: Chords (F#4, G4, A4, B4) in groups of four.
 - D. Set: Snare drum on the first eighth note, then a quarter rest.
 - B. Guit.: Eighth notes (F#3, G3, A3, B3).
 - Frtl. El. B.: Eighth notes (F#3, G3, A3, B3).
- Measure 12:**
 - T. Sax.: Rest, then a half note A4.
 - Synth.: Rest, then a half note A3.
 - Bar. Sax.: Rest.
 - Synth.: Rest.
 - El. Guit.: Rest.
 - El. Guit.: Chords (F#4, G4, A4, B4) in groups of four.
 - D. Set: Snare drum on the first eighth note, then a quarter rest.
 - B. Guit.: Eighth notes (F#3, G3, A3, B3).
 - Frtl. El. B.: Eighth notes (F#3, G3, A3, B3).
- Measure 13:**
 - T. Sax.: Rest, then a half note B4.
 - Synth.: Rest, then a half note B3.
 - Bar. Sax.: Rest.
 - Synth.: Rest.
 - El. Guit.: Rest.
 - El. Guit.: Chords (F#4, G4, A4, B4) in groups of four.
 - D. Set: Snare drum on the first eighth note, then a quarter rest.
 - B. Guit.: Eighth notes (F#3, G3, A3, B3).
 - Frtl. El. B.: Eighth notes (F#3, G3, A3, B3).

14

T. Sax.

Synth.

Bar. Sax.

Synth.

El. Guit.

El. Guit.

D. Set

B. Guit.

Frtl. El. B.

17

T. Sax.

Synth.

Bar. Sax.

Synth.

El. Guit.

El. Guit.

D. Set

B. Guit.

Frtl. El. B.

Detailed description of the musical score: The score is for measures 17, 18, and 19.

20

T. Sax.

Synth.

Bar. Sax.

Synth.

El. Guit.

El. Guit.

D. Set

B. Guit.

Frtl. El. B.

23

T. Sax.

Synth.

Bar. Sax.

Synth.

El. Guit.

El. Guit.

D. Set

B. Guit.

Frtl. El. B.

26

T. Sax.

Synth.

Bar. Sax.

Synth.

El. Guit.

El. Guit.

D. Set

B. Guit.

Frtl. El. B.

- Bar. Sax.:** Silent.
- Synth. (2):** Silent.

30

T. Sax.

Synth.

Bar. Sax.

Synth.

El. Guit.

El. Guit.

D. Set

B. Guit.

Frtl. El. B.

33

T. Sax.

Synth.

Bar. Sax.

Synth.

El. Guit.

El. Guit.

D. Set

B. Guit.

Frtl. El. B.

36

T. Sax.

Synth.

Bar. Sax.

Synth.

El. Guit.

El. Guit.

D. Set

B. Guit.

Frtl. El. B.

8

8

39

39

T. Sax.

Synth.

Bar. Sax.

Synth.

El. Guit.

El. Guit.

D. Set

B. Guit.

Frtl. El. B.

42

T. Sax.

Synth.

Bar. Sax.

Synth.

El. Guit.

El. Guit.

D. Set

B. Guit.

Frtl. El. B.

45

T. Sax.

Synth.

Bar. Sax.

Synth.

El. Guit.

El. Guit.

D. Set

B. Guit.

Frtl. El. B.

Detailed description of the musical score: The score is for measures 45, 46, and 47. The T. Sax. part has a melodic line with a sharp sign. The Synth. parts have sparse notes. The Bar. Sax. part is mostly silent. The El. Guit. parts have a rhythmic pattern of eighth notes. The D. Set part has a complex rhythmic pattern with many 'x' marks. The B. Guit. and Frtl. El. B. parts have a steady eighth-note bass line.

48

T. Sax.

Synth.

Bar. Sax.

Synth.

El. Guit.

El. Guit.

D. Set

B. Guit.

Frtl. El. B.

51

T. Sax.

Synth.

Bar. Sax.

Synth.

El. Guit.

El. Guit.

D. Set

B. Guit.

Frtl. El. B.

54

T. Sax.

Synth.

Bar. Sax.

Synth.

El. Guit.

El. Guit.

D. Set

B. Guit.

Frtl. El. B.

- T. Sax.:** Melodic line with notes: G#4 (quarter), A4 (quarter), B4 (quarter), G#4 (quarter), F#4 (quarter), E4 (quarter), D4 (quarter), C#4 (quarter).
- Synth. (1):** Melodic line with notes: G4 (quarter), A4 (quarter), B4 (quarter), G4 (quarter), F#4 (quarter), E4 (quarter), D4 (quarter), C#4 (quarter).
- Bar. Sax.:** Silent.
- Synth. (2):** Silent.
- El. Guit. (1):** Sustained chords: G4-B4 (quarter), A4-C#4 (quarter), B4-D4 (quarter), G4-B4 (quarter).
- El. Guit. (2):** Sustained chords: G4-B4 (quarter), A4-C#4 (quarter), B4-D4 (quarter), G4-B4 (quarter).

58

T. Sax.

Synth.

Bar. Sax.

Synth.

El. Guit.

El. Guit.

D. Set

B. Guit.

Frtl. El. B.

61

T. Sax.

Synth.

Bar. Sax.

Synth.

El. Guit.

El. Guit.

D. Set

B. Guit.

Frtl. El. B.

64

T. Sax.

Synth.

Bar. Sax.

Synth.

El. Guit.

El. Guit.

D. Set

B. Guit.

Frtl. El. B.

67

T. Sax.

Synth.

Bar. Sax.

Synth.

El. Guit.

El. Guit.

D. Set

B. Guit.

Frtl. El. B.

70

T. Sax.

Synth.

Bar. Sax.

Synth.

El. Guit.

El. Guit.

D. Set

B. Guit.

Frtl. El. B.

73

T. Sax.

Synth.

Bar. Sax.

Synth.

El. Guit.

El. Guit.

D. Set

B. Guit.

Frtl. El. B.

76

T. Sax.

Synth.

Bar. Sax.

Synth.

El. Guit.

El. Guit.

D. Set

B. Guit.

Frtl. El. B.

78

T. Sax.

Synth.

Bar. Sax.

Synth.

El. Guit.

El. Guit.

D. Set

B. Guit.

Frtl. El. B.

80

T. Sax.

Synth.

Bar. Sax.

Synth.

El. Guit.

El. Guit.

D. Set

B. Guit.

Frtl. El. B.

82

T. Sax.

Synth.

Bar. Sax.

Synth.

El. Guit.

El. Guit.

D. Set

B. Guit.

Frtl. El. B.

85

T. Sax.

Synth.

Bar. Sax.

Synth.

El. Guit.

El. Guit.

D. Set

B. Guit.

Frtl. El. B.

88

T. Sax.

Synth.

Bar. Sax.

Synth.

El. Guit.

El. Guit.

D. Set

B. Guit.

Frtl. El. B.

8

91

T. Sax.

Synth.

Bar. Sax.

Synth.

El. Guit.

El. Guit.

D. Set

B. Guit.

Frtl. El. B.

91

94

T. Sax.

Synth.

Bar. Sax.

Synth.

El. Guit.

El. Guit.

D. Set

B. Guit.

Frtl. El. B.

97

T. Sax.

Synth.

Bar. Sax.

Synth.

El. Guit.

El. Guit.

D. Set

B. Guit.

Frtl. El. B.