

♩ = 120

Drumset, Kick

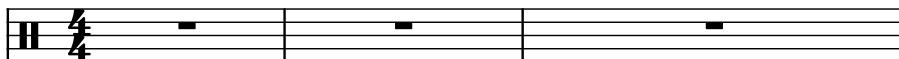

Drumset, Snare

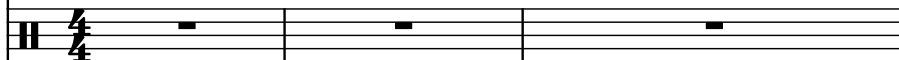

Drumset, Hi-hat

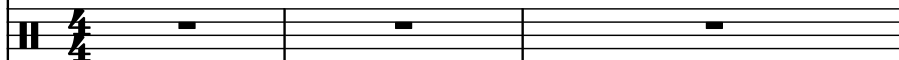

Drumset, Drum fills

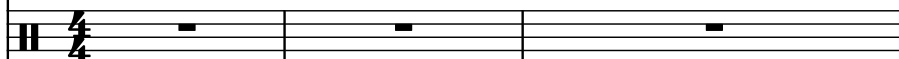

Drumset, Claps

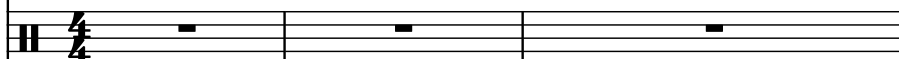

Drumset, Offset Claps

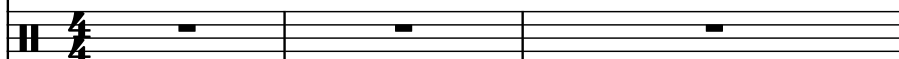

Drumset, Cowbell

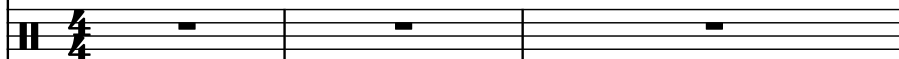

Bass Guitar, Slap Bass

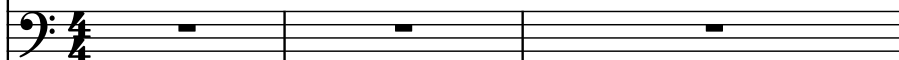

Fretless Electric Bass, Fretless Bass

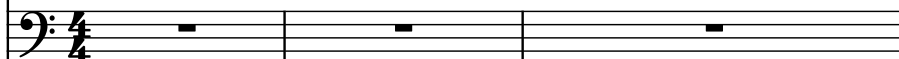

Electric Guitar, Guitar

4

D. Set

D. Set

D. Set

D. Set

D. Set

D. Set

D. Set

B. Guit.

Frtl. El. B.

El. Guit.

8

7

7

D. Set

D. Set

D. Set

D. Set

D. Set

D. Set

B. Guit.

Frtl. El. B.

El. Guit.

8

10

10

D. Set

D. Set

D. Set

D. Set

D. Set

D. Set

B. Guit.

Frtl. El. B.

El. Guit.

13

13

D. Set

D. Set

D. Set

D. Set

D. Set

D. Set

B. Guit.

Frtl. El. B.

El. Guit.

16

D. Set

D. Set

D. Set

D. Set

D. Set

D. Set

D. Set

B. Guit.

Frtl. El. B.

El. Guit.

19

19

D. Set

D. Set

D. Set

D. Set

D. Set

D. Set

B. Guit.

Frtl. El. B.

El. Guit.

8

7

22

D. Set

D. Set

D. Set

D. Set

D. Set

D. Set

B. Guit.

Frtl. El. B.

El. Guit.

25

25

D. Set

D. Set

D. Set

D. Set

D. Set

D. Set

B. Guit.

Frtl. El. B.

El. Guit.

28

D. Set

D. Set

D. Set

D. Set

D. Set

D. Set

B. Guit.

Frtl. El. B.

El. Guit.

31

31

D. Set

D. Set

D. Set

D. Set

D. Set

D. Set

D. Set

B. Guit.

Frtl. El. B.

El. Guit.

34

D. Set

D. Set

D. Set

D. Set

D. Set

D. Set

D. Set

B. Guit.

Frtl. El. B.

El. Guit.

37

37

D. Set

D. Set

D. Set

D. Set

D. Set

D. Set

D. Set

B. Guit.

Frtl. El. B.

El. Guit.

40

D. Set

D. Set

D. Set

D. Set

D. Set

D. Set

D. Set

B. Guit.

Frtl. El. B.

El. Guit.

8

43

43

D. Set

D. Set

D. Set

D. Set

D. Set

D. Set

D. Set

B. Guit.

Frtl. El. B.

El. Guit.

46

D. Set

D. Set

D. Set

D. Set

D. Set

D. Set

B. Guit.

Frtl. El. B.

El. Guit.

49

49

D. Set

D. Set

D. Set

D. Set

D. Set

D. Set

B. Guit.

Frtl. El. B.

El. Guit.

52

D. Set

D. Set

D. Set

D. Set

D. Set

D. Set

B. Guit.

Frtl. El. B.

El. Guit.

55

55

D. Set

D. Set

D. Set

D. Set

D. Set

D. Set

B. Guit.

Frtl. El. B.

El. Guit.

58

D. Set

D. Set

D. Set

D. Set

D. Set

D. Set

D. Set

B. Guit.

Frtl. El. B.

El. Guit.

61

D. Set

D. Set

D. Set

D. Set

D. Set

D. Set

D. Set

B. Guit.

Frtl. El. B.

El. Guit.

D. Set

D. Set

D. Set

D. Set

D. Set

D. Set

D. Set

B. Guit.

Frtl. El. B.

El. Guit.

67

67

D. Set

D. Set

D. Set

D. Set

D. Set

D. Set

D. Set

B. Guit.

Frtl. El. B.

El. Guit.

70

73

D. Set

D. Set

D. Set

D. Set

D. Set

D. Set

B. Guit.

Frtl. El. B.

El. Guit.

75

75

D. Set

D. Set

D. Set

D. Set

D. Set

D. Set

B. Guit.

Frtl. El. B.

El. Guit.

78

- D. Set**: Four staves for drums. The first staff shows a pattern of eighth notes. The second staff shows a pattern of eighth notes. The third staff shows a pattern of eighth notes. The fourth staff shows a pattern of eighth notes.
- B. Guit.**: Bass guitar staff, showing a pattern of eighth notes.
- Frtl. El. B.**: Fretless electric bass staff, showing a pattern of eighth notes.
- El. Guit.**: Electric guitar staff, showing a pattern of eighth notes.

81

D. Set

D. Set

D. Set

D. Set

D. Set

D. Set

B. Guit.

Frtl. El. B.

El. Guit.

84

D. Set

D. Set

D. Set

D. Set

D. Set

D. Set

D. Set

B. Guit.

Frtl. El. B.

El. Guit.

87

D. Set

D. Set

D. Set

D. Set

D. Set

D. Set

D. Set

B. Guit.

Frtl. El. B.

El. Guit.

90

D. Set

D. Set

D. Set

D. Set

D. Set

D. Set

D. Set

B. Guit.

Frtl. El. B.

El. Guit.

93

D. Set
 D. Set
 D. Set
 D. Set
 D. Set
 D. Set
 D. Set
 B. Guit.
 Frtl. El. B.
 El. Guit.

96

96

D. Set

D. Set

D. Set

D. Set

D. Set

D. Set

D. Set

B. Guit.

Frtl. El. B.

El. Guit.

D. Set

D. Set

D. Set

D. Set

D. Set

D. Set

B. Guit.

Frtl. El. B.

El. Guit.

101

101

D. Set

D. Set

D. Set

D. Set

D. Set

D. Set

B. Guit.

Frtl. El. B.

El. Guit.

104

D. Set

D. Set

D. Set

D. Set

D. Set

D. Set

B. Guit.

Frtl. El. B.

El. Guit.

107

107

D. Set

D. Set

D. Set

D. Set

D. Set

D. Set

D. Set

B. Guit.

Frtl. El. B.

El. Guit.

8
