

♩ = 129

Bass Synthesizer, bass (add 7ths) (MIDI)

Piano, main pluck (MIDI)

Carillon, bell (MIDI)

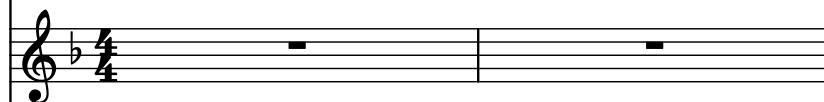

Square Synthesizer, lead arp (MIDI)

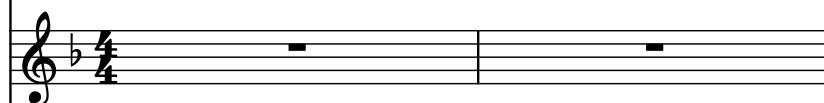

Concert Snare Drum, kick (MIDI)

Concert Snare Drum, snare (MIDI)

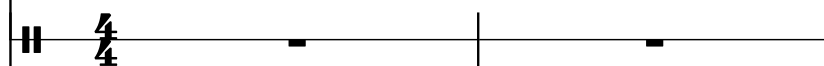

Hand Bells, closed hat (MIDI)

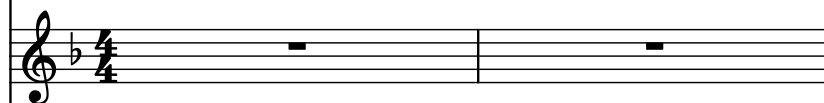

Concert Snare Drum, open hat (MIDI)

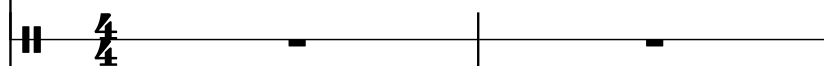

Synth. (Bass Clef): Measures 1-3 show a rhythmic pattern of eighth notes and quarter notes, with a repeat sign at the end of each measure.

Pno. (Grand Staff): Measures 1-3 show a complex rhythmic pattern with eighth notes and quarter notes, including a repeat sign at the end of each measure.

Car. (Treble Clef): Measures 1-3 show a rhythmic pattern of eighth notes and quarter notes, with a repeat sign at the end of each measure.

Synth. (Treble Clef): Measures 1-3 show a rhythmic pattern of eighth notes and quarter notes, with a repeat sign at the end of each measure.

Con. Sn. (Percussion): Measures 1-3 show a rhythmic pattern of eighth notes and quarter notes, with a repeat sign at the end of each measure.

Con. Sn. (Percussion): Measures 1-3 show a rhythmic pattern of eighth notes and quarter notes, with a repeat sign at the end of each measure.

Ha. Be. (Treble Clef): Measures 1-3 show a rhythmic pattern of eighth notes and quarter notes, with a repeat sign at the end of each measure.

Con. Sn. (Percussion): Measures 1-3 show a rhythmic pattern of eighth notes and quarter notes, with a repeat sign at the end of each measure.

6

Synth.

Pno.

Car.

Synth.

Con. Sn.

Con. Sn.

Ha. Be.

Con. Sn.

Synth.

Pno.

Car.

Synth.

Con. Sn.

Con. Sn.

Ha. Be.

Con. Sn.

Detailed description of the musical score: The score is for measures 9, 10, and 11. The key signature has one flat (B-flat). The Synth. part at the top (bass clef) plays a descending eighth-note pattern: G4, F4, E4, D4, C4, B2, A2, G2. The Pno. part (grand staff) plays a complex chordal texture with many notes. The Car. part (treble clef) has a few notes in measure 9. The Synth. part in the middle (treble clef) is silent. The Con. Sn. parts are silent. The Ha. Be. part is silent.

12

Synth.

Pno.

Car.

Synth.

Con. Sn.

Con. Sn.

Ha. Be.

Con. Sn.

Synth.

Pno.

Car.

Synth.

Con. Sn.

Con. Sn.

Ha. Be.

Con. Sn.

17

Synth.

Pno.

Car.

Synth.

Con. Sn.

Con. Sn.

Ha. Be.

Con. Sn.

Synth.

Pno.

Car.

Synth.

Con. Sn.

Con. Sn.

Ha. Be.

Con. Sn.

21

Synth.

Pno.

Car.

Synth.

Con. Sn.

Con. Sn.

Ha. Be.

Con. Sn.

Synth.

Pno.

Car.

Synth.

Con. Sn.

Con. Sn.

Ha. Be.

Con. Sn.

25

Synth.

Pno.

Car.

Synth.

Con. Sn.

Con. Sn.

Ha. Be.

Con. Sn.

Synth.

Pno.

Car.

Synth.

Con. Sn.

Con. Sn.

Ha. Be.

Con. Sn.

