

♩ = 104

Drumset, Drums

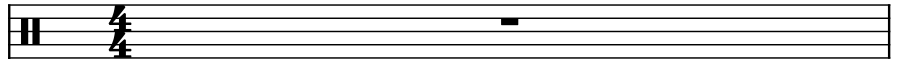

Electric Bass, Picked Bass

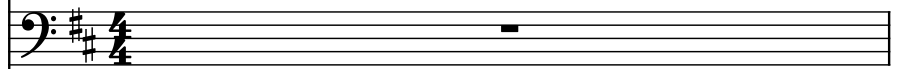

Piano, Piano 1

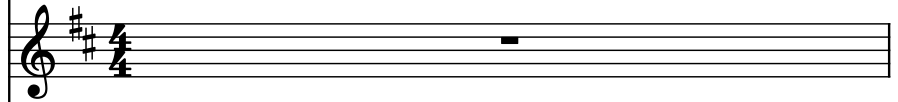

Piano, Piano 2

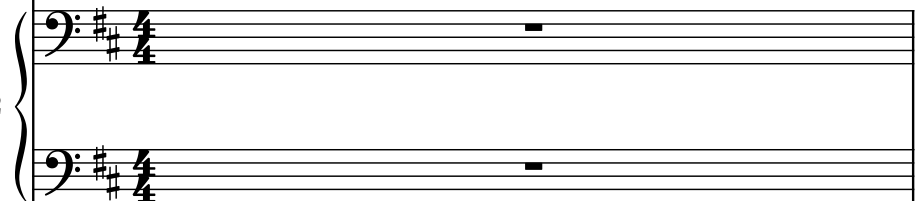

Electric Guitar, Guitar 1

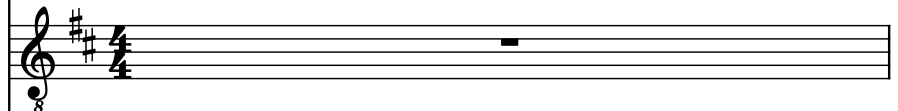

Rotary Organ, Organ

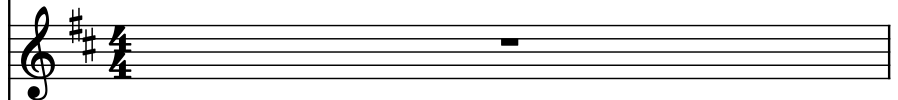

Electric Guitar, Guitar 2

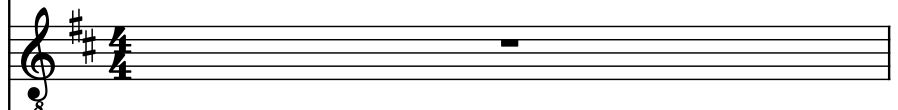

Acoustic Guitar, Accou. Guitar

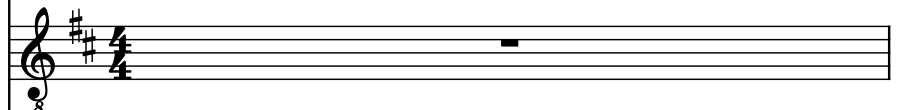

Fretless Electric Bass, Fretless Bass

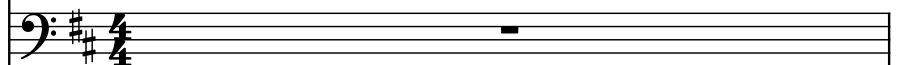

Score for 10 instruments, all in the key of D major (two sharps).

The instruments and their staves are:

- D. Set (Mallets)
- El. B. (Electric Bass)
- Pno. (Piano)
- Pno. (Piano) - Grand staff (Bass and Treble clefs)
- El. Guit. (Electric Guitar)
- Rot. Org. (Rotary Organ)
- El. Guit. (Electric Guitar)
- Guit. (Guitar)
- Frtl. El. B. (Fretless Electric Bass)

3

D. Set

El. B.

Pno.

Pno.

El. Guit.

Rot. Org.

El. Guit.

Guit.

Frtl. El. B.

8

8

5

7

3

4

D. Set

El. B.

Pno.

Pno.

El. Guit.

Rot. Org.

El. Guit.

Guit.

Frtl. El. B.

5

7

3

5

5

D. Set

El. B.

Pno.

Pno.

El. Guit.

Rot. Org.

El. Guit.

Guit.

Frtl. El. B.

6

D. Set

El. B.

Pno.

Pno.

El. Guit.

Rot. Org.

El. Guit.

Guit.

Frtl. El. B.

The musical score for page 6 is written for a large ensemble. The instruments and their parts are as follows:

- El. Guit. (Electric Guitar):** Silent.
- Rot. Org. (Rotary Organ):** Silent.
- El. Guit. (Electric Guitar):** Silent.
- Frtl. El. B. (Fretless Electric Bass):** Similar to the electric bass, it plays a long sustained note with a melodic line at the end.

7

D. Set

El. B.

Pno.

Pno.

El. Guit.

Rot. Org.

El. Guit.

Guit.

Frtl. El. B.

7

8

D. Set

El. B.

Pno.

Pno.

El. Guit.

Rot. Org.

El. Guit.

Guit.

Frtl. El. B.

The musical score for page 8 is written for a multi-instrument ensemble. The instruments and their parts are as follows:

9

D. Set

El. B.

Pno.

Pno.

El. Guit.

Rot. Org.

El. Guit.

Guit.

Frtl. El. B.

The musical score for page 9 is written for a multi-instrument ensemble. The instruments and their parts are as follows:

10

D. Set

El. B.

Pno.

Pno.

El. Guit.

Rot. Org.

El. Guit.

Guit.

Frtl. El. B.

5

5

3

11

11

D. Set

El. B.

Pno.

Pno.

El. Guit.

Rot. Org.

El. Guit.

Guit.

Frtl. El. B.

12

D. Set

El. B.

Pno.

Pno.

El. Guit.

Rot. Org.

El. Guit.

Guit.

Frtl. El. B.

13

13

D. Set

El. B.

Pno.

Pno.

El. Guit.

Rot. Org.

El. Guit.

Guit.

Frtl. El. B.

The musical score for page 13 is written for a multi-instrument ensemble. The instruments and their parts are as follows:

14

D. Set

El. B.

Pno.

Pno.

El. Guit.

Rot. Org.

El. Guit.

Guit.

Frtl. El. B.

5 3 3 3

15

D. Set

El. B.

Pno.

Pno.

El. Guit.

Rot. Org.

El. Guit.

Guit.

Frtl. El. B.

15

3

5

3

16

D. Set

El. B.

Pno.

Pno.

El. Guit.

Rot. Org.

El. Guit.

Guit.

Frtl. El. B.

17

17

D. Set

El. B.

Pno.

Pno.

El. Guit.

Rot. Org.

El. Guit.

Guit.

Frtl. El. B.

18

D. Set

El. B.

Pno.

Pno.

El. Guit.

Rot. Org.

El. Guit.

Guit.

Frtl. El. B.

19

D. Set

El. B.

Pno.

Pno.

El. Guit.

Rot. Org.

El. Guit.

Guit.

Frtl. El. B.

20

D. Set

El. B.

Pno.

Pno.

El. Guit.

Rot. Org.

El. Guit.

Guit.

Frtl. El. B.

The musical score for page 20 is written for a large ensemble. The instruments and their parts are as follows:

21

D. Set

El. B.

Pno.

Pno.

El. Guit.

Rot. Org.

El. Guit.

Guit.

Frtl. El. B.

22

D. Set

El. B.

Pno.

Pno.

El. Guit.

Rot. Org.

El. Guit.

Guit.

Frtl. El. B.

23

D. Set

El. B.

Pno.

Pno.

El. Guit.

Rot. Org.

El. Guit.

Guit.

Frtrl. El. B.

The musical score for page 23 is written for a large ensemble. The instruments and their parts are as follows:

24

D. Set

El. B.

Pno.

Pno.

El. Guit.

Rot. Org.

El. Guit.

Guit.

Frtl. El. B.

The musical score for page 24 is written for a multi-instrument ensemble. The instruments and their parts are as follows:

25

25

D. Set

El. B.

Pno.

Pno.

El. Guit.

Rot. Org.

El. Guit.

Guit.

Frtl. El. B.

3

3

3

5

3

26

D. Set

El. B.

Pno.

Pno.

El. Guit.

Rot. Org.

El. Guit.

Guit.

Frtrl. El. B.

The musical score for page 26 is written for a multi-instrument ensemble. The instruments and their parts are as follows:

27

27

D. Set

El. B.

Pno.

Pno.

El. Guit.

Rot. Org.

El. Guit.

Guit.

Frtl. El. B.

28

D. Set

El. B.

Pno.

Pno.

El. Guit.

Rot. Org.

El. Guit.

Guit.

Frtrl. El. B.

29

D. Set

El. B.

Pno.

Pno.

El. Guit.

Rot. Org.

El. Guit.

Guit.

Frtrl. El. B.

The musical score for page 29 is written for a multi-instrument ensemble. The instruments and their parts are as follows:

30

D. Set

El. B.

Pno.

Pno.

El. Guit.

Rot. Org.

El. Guit.

Guit.

Frtl. El. B.

The musical score for page 30 is written for a multi-instrument ensemble. The instruments and their parts are as follows:

31

D. Set

El. B.

Pno.

Pno.

El. Guit.

Rot. Org.

El. Guit.

Guit.

Frtl. El. B.

31

3

3

5

3

32

D. Set

El. B.

Pno.

Pno.

El. Guit.

Rot. Org.

El. Guit.

Guit.

Frtl. El. B.

33

33

D. Set

El. B.

Pno.

Pno.

El. Guit.

Rot. Org.

El. Guit.

Guit.

Frtl. El. B.

34

D. Set

El. B.

Pno.

Pno.

El. Guit.

Rot. Org.

El. Guit.

Guit.

Frtl. El. B.

The musical score for page 34 is written for a multi-instrument ensemble. The instruments and their parts are as follows:

35

35

D. Set

El. B.

Pno.

Pno.

El. Guit.

Rot. Org.

El. Guit.

Guit.

Frtl. El. B.

3

3

3

5

7

36

D. Set

El. B.

Pno.

Pno.

El. Guit.

Rot. Org.

El. Guit.

Guit.

Frtl. El. B.

37

37

D. Set

El. B.

Pno.

Pno.

El. Guit.

Rot. Org.

El. Guit.

Guit.

Frtl. El. B.

38

D. Set

El. B.

Pno.

Pno.

El. Guit.

Rot. Org.

El. Guit.

Guit.

Frtl. El. B.

39

D. Set

El. B.

Pno.

Pno.

El. Guit.

Rot. Org.

El. Guit.

Guit.

Frtl. El. B.

39

40

3

3

3

3

3

7

3

5

7

40

D. Set

El. B.

Pno.

Pno.

El. Guit.

Rot. Org.

El. Guit.

Guit.

Frtl. El. B.

41

41

D. Set

El. B.

Pno.

Pno.

El. Guit.

Rot. Org.

El. Guit.

Guit.

Frtrl. El. B.

42

D. Set

El. B.

Pno.

Pno.

El. Guit.

Rot. Org.

El. Guit.

Guit.

Frtrl. El. B.

- Pno. (Piano):** The left hand is mostly rests. The right hand has some harmonic support with chords and single notes.
- El. Guit. (Electric Guitar):** Plays a simple, rhythmic melody with some syncopation.
- Rot. Org. (Rotary Organ):** Plays a simple, rhythmic melody with some syncopation.
- El. Guit. (Electric Guitar):** Plays a simple, rhythmic melody with some syncopation.

43

D. Set

El. B.

Pno.

Pno.

El. Guit.

Rot. Org.

El. Guit.

Guit.

Frtl. El. B.

44

D. Set

El. B.

Pno.

Pno.

El. Guit.

Rot. Org.

El. Guit.

Guit.

Frtl. El. B.

45

D. Set

El. B.

Pno.

Pno.

El. Guit.

Rot. Org.

El. Guit.

Guit.

Frtl. El. B.

5

7

3

46

D. Set

El. B.

Pno.

Pno.

El. Guit.

Rot. Org.

El. Guit.

Guit.

Frtl. El. B.

47

47

D. Set

El. B.

Pno.

Pno.

El. Guit.

Rot. Org.

El. Guit.

Guit.

Frtl. El. B.

5 7 3

48

D. Set

El. B.

Pno.

Pno.

El. Guit.

Rot. Org.

El. Guit.

Guit.

Frtl. El. B.

49

D. Set

El. B.

Pno.

Pno.

El. Guit.

Rot. Org.

El. Guit.

Guit.

Frtl. El. B.

5

7

3

50

D. Set

El. B.

Pno.

Pno.

El. Guit.

Rot. Org.

El. Guit.

Guit.

Frtl. El. B.

51

D. Set

El. B.

Pno.

Pno.

El. Guit.

Rot. Org.

El. Guit.

Guit.

Frtl. El. B.

51

5

7

3

52

D. Set

El. B.

Pno.

Pno.

El. Guit.

Rot. Org.

El. Guit.

Guit.

Frtl. El. B.

The musical score for page 52 is written for a large ensemble. The instruments and their parts are as follows:

53

D. Set

El. B.

Pno.

Pno.

El. Guit.

Rot. Org.

El. Guit.

Guit.

Frtl. El. B.

The musical score for page 53 is arranged for a large ensemble. The instruments and their parts are as follows:

- D. Set:** Features a complex, rhythmic pattern of notes and rests, marked with 'x' symbols, indicating a specific playing technique.
- Rot. Org. (Rotary Organ):** Remains silent throughout the page.
- Frtl. El. B. (Fretless Electric Bass):** Remains silent throughout the page.

The score includes various musical notations such as notes, rests, and fingerings (e.g., 5, 3, 3).

54

D. Set

El. B.

Pno.

Pno.

El. Guit.

Rot. Org.

El. Guit.

Guit.

Frtl. El. B.

The musical score for page 54 is written for a large ensemble. The instruments and their parts are as follows:

55

D. Set

El. B.

Pno.

Pno.

El. Guit.

Rot. Org.

El. Guit.

Guit.

Frtl. El. B.

56

D. Set

El. B.

Pno.

Pno.

El. Guit.

Rot. Org.

El. Guit.

Guit.

Frtl. El. B.

The musical score for page 56 is written for a large ensemble. The instruments and their parts are as follows:

57

D. Set

El. B.

Pno.

Pno.

El. Guit.

Rot. Org.

El. Guit.

Guit.

Frtl. El. B.

57

8

5

3

3

3

58

D. Set

El. B.

Pno.

Pno.

El. Guit.

Rot. Org.

El. Guit.

Guit.

Frtl. El. B.

D. Set

El. B.

Pno.

Pno.

El. Guit.

Rot. Org.

El. Guit.

Guit.

Frtl. El. B.

The musical score for page 59 is written for a multi-instrument ensemble. The instruments and their parts are as follows:

60

D. Set

El. B.

Pno.

Pno.

El. Guit.

Rot. Org.

El. Guit.

Guit.

Frtl. El. B.

The musical score for page 60 is written for a large ensemble. The instruments and their parts are as follows:

61

62

D. Set

El. B.

Pno.

Pno.

El. Guit.

Rot. Org.

El. Guit.

Guit.

Frtl. El. B.

The musical score for page 62 is written for a multi-instrument ensemble. The instruments and their parts are as follows:

63

D. Set

El. B.

Pno.

Pno.

El. Guit.

Rot. Org.

El. Guit.

Guit.

Frtrl. El. B.

64

D. Set

El. B.

Pno.

Pno.

El. Guit.

Rot. Org.

El. Guit.

Guit.

Frtrl. El. B.

The musical score for page 64 is written for a large ensemble. The instruments and their parts are as follows:

65

D. Set

El. B.

Pno.

Pno.

El. Guit.

Rot. Org.

El. Guit.

Guit.

Frtrl. El. B.

The musical score for page 65 is written for a large ensemble. The instruments and their parts are as follows:

- D. Set:** Features a complex, fast-paced rhythmic pattern with many sixteenth and thirty-second notes, often beamed together.
- Pno. (Piano):** The right hand plays chords and moving lines, while the left hand (indicated by a brace) remains mostly silent, with a few low notes.

66

D. Set

El. B.

Pno.

Pno.

El. Guit.

Rot. Org.

El. Guit.

Guit.

Frtl. El. B.

The musical score for page 66 is arranged for a large ensemble. The instruments and their parts are as follows:

Key markings and notations include:

- Key Signature:** Two sharps (F# and C#).
- Clefs:** Treble and bass clefs are used throughout.
- Performance Markings:** Specific markings like '3' and '5' are present, indicating triplets or other rhythmic patterns.

67

D. Set

El. B.

Pno.

Pno.

El. Guit.

Rot. Org.

El. Guit.

Guit.

Frtl. El. B.

68

D. Set

El. B.

Pno.

Pno.

El. Guit.

Rot. Org.

El. Guit.

Guit.

Frtl. El. B.

70

D. Set

El. B.

Pno.

Pno.

El. Guit.

Rot. Org.

El. Guit.

Guit.

Frtl. El. B.

The musical score for page 70 is written for a large ensemble. The instruments and their parts are as follows:

71

D. Set

El. B.

Pno.

Pno.

El. Guit.

Rot. Org.

El. Guit.

Guit.

Frtl. El. B.

72

D. Set

El. B.

Pno.

Pno.

El. Guit.

Rot. Org.

El. Guit.

Guit.

Frtl. El. B.

The key signature is one sharp (F#), and the time signature is 4/4. The score includes various musical notations such as treble and bass clefs, key signatures, and fingerings.

73

D. Set

El. B.

Pno.

Pno.

El. Guit.

Rot. Org.

El. Guit.

Guit.

Frtrl. El. B.

73

74

D. Set

El. B.

Pno.

Pno.

El. Guit.

Rot. Org.

El. Guit.

Guit.

Frtl. El. B.

75

D. Set

El. B.

Pno.

Pno.

El. Guit.

Rot. Org.

El. Guit.

Guit.

Frtl. El. B.

75

76

D. Set

El. B.

Pno.

Pno.

El. Guit.

Rot. Org.

El. Guit.

Guit.

Frtrl. El. B.

77

D. Set

El. B.

Pno.

Pno.

El. Guit.

Rot. Org.

El. Guit.

Guit.

Frtl. El. B.

78

D. Set

El. B.

Pno.

Pno.

El. Guit.

Rot. Org.

El. Guit.

Guit.

Frtl. El. B.

The musical score for page 78 is written for a large ensemble. The instruments and their parts are as follows:

79

79

D. Set

El. B.

Pno.

Pno.

El. Guit.

Rot. Org.

El. Guit.

Guit.

Frtl. El. B.

79

80

D. Set

El. B.

Pno.

Pno.

El. Guit.

Rot. Org.

El. Guit.

Guit.

Frtl. El. B.

81

81

D. Set

El. B.

Pno.

Pno.

El. Guit.

Rot. Org.

El. Guit.

Guit.

Frtl. El. B.

81

82

D. Set

El. B.

Pno.

Pno.

El. Guit.

Rot. Org.

El. Guit.

Guit.

Frtrl. El. B.

The musical score for page 82 is written for a multi-instrument ensemble. The instruments and their parts are as follows:

The score includes various musical notations such as notes, rests, and fingerings (e.g., 3, 5, 8).

83

D. Set

El. B.

Pno.

Pno.

El. Guit.

Rot. Org.

El. Guit.

Guit.

Frtl. El. B.

83

84

D. Set

El. B.

Pno.

Pno.

El. Guit.

Rot. Org.

El. Guit.

Guit.

Frtrl. El. B.

The musical score for page 84 is written for a multi-instrument ensemble. The instruments and their parts are as follows:

85

D. Set

El. B.

Pno.

Pno.

El. Guit.

Rot. Org.

El. Guit.

Guit.

Frtl. El. B.

- D. Set:** Features a complex rhythmic pattern with many beamed sixteenth and thirty-second notes, and frequent rests marked with an 'x'.
- Pno. (Piano):** The right hand plays chords and single notes, while the left hand (indicated by a brace) remains mostly silent with whole rests.
- Rot. Org. (Rotary Organ):** Silent with whole rests.

Measure numbers 85, 86, 87, 88, and 89 are indicated at the top of the page.

86

D. Set

El. B.

Pno.

Pno.

El. Guit.

Rot. Org.

El. Guit.

Guit.

Frtl. El. B.

The musical score for page 86 is written for a multi-instrument ensemble. The instruments listed on the left are D. Set, El. B., Pno., El. Guit., Rot. Org., El. Guit., Guit., and Frtl. El. B. The score is in the key of D major (two sharps) and 4/4 time. The D. Set part features a complex, rhythmic melody with many beamed sixteenth and thirty-second notes, and some notes marked with an 'x'. The El. B. part has a melodic line with some slurs. The Pno. part consists of two staves, both of which are mostly empty with a few notes. The El. Guit. part has a melodic line with some slurs. The Rot. Org. part is mostly empty. The El. Guit. part has a melodic line with some slurs and triplets. The Guit. part has a melodic line with some slurs and triplets. The Frtl. El. B. part has a melodic line with some slurs and triplets. The score includes various musical notations such as treble and bass clefs, key signatures, and specific performance instructions like triplets and fingerings.

87

D. Set

El. B.

Pno.

Pno.

El. Guit.

Rot. Org.

El. Guit.

Guit.

Frtl. El. B.

### D. Set

El. B.

Pno.

Pno.

El. Guit.

Rot. Org.

El. Guit.

Guit.

Frtl. El. B.

89

D. Set

El. B.

Pno.

Pno.

El. Guit.

Rot. Org.

El. Guit.

Guit.

Frtl. El. B.

89

8

3

3

3

5

7

90

D. Set

El. B.

Pno.

Pno.

El. Guit.

Rot. Org.

El. Guit.

Guit.

Frtl. El. B.

91

D. Set

El. B.

Pno.

Pno.

El. Guit.

Rot. Org.

El. Guit.

Guit.

Frtl. El. B.

91

92

D. Set

El. B.

Pno.

Pno.

El. Guit.

Rot. Org.

El. Guit.

Guit.

Frtl. El. B.

The musical score for page 92 is written for a large ensemble. The instruments and their parts are as follows:

93

D. Set

El. B.

Pno.

Pno.

El. Guit.

Rot. Org.

El. Guit.

Guit.

Frtl. El. B.

93

93

94

D. Set

El. B.

Pno.

Pno.

El. Guit.

Rot. Org.

El. Guit.

Guit.

Frtl. El. B.

The musical score for page 94 is written for a multi-instrument ensemble. The instruments and their parts are as follows:

The key signature is two sharps (F# and C#), and the time signature is 4/4. The score includes various musical notations such as chords, single notes, and triplets.

95

D. Set

El. B.

Pno.

Pno.

El. Guit.

Rot. Org.

El. Guit.

Guit.

Frtl. El. B.

95

96

97

98

99

96

D. Set

El. B.

Pno.

Pno.

El. Guit.

Rot. Org.

El. Guit.

Guit.

Frtrl. El. B.

The musical score for page 96 is written for a large ensemble. The instruments and their parts are as follows:

97

D. Set

El. B.

Pno.

Pno.

El. Guit.

Rot. Org.

El. Guit.

Guit.

Frtl. El. B.

98

D. Set

El. B.

Pno.

Pno.

El. Guit.

Rot. Org.

El. Guit.

Guit.

Frtl. El. B.

99

D. Set

El. B.

Pno.

Pno.

El. Guit.

Rot. Org.

El. Guit.

Guit.

Frtrl. El. B.

100

D. Set

El. B.

Pno.

Pno.

El. Guit.

Rot. Org.

El. Guit.

Guit.

Frtl. El. B.

101

D. Set

El. B.

Pno.

Pno.

El. Guit.

Rot. Org.

El. Guit.

Guit.

Frtl. El. B.

101

3

3

3

3

102

D. Set

El. B.

Pno.

Pno.

El. Guit.

Rot. Org.

El. Guit.

Guit.

Frtl. El. B.

3

3

3

3

103

D. Set

El. B.

Pno.

Pno.

El. Guit.

Rot. Org.

El. Guit.

Guit.

Frtl. El. B.

163

104

105

D. Set

El. B.

Pno.

Pno.

El. Guit.

Rot. Org.

El. Guit.

Guit.

Frtl. El. B.

106

D. Set

El. B.

Pno.

Pno.

El. Guit.

Rot. Org.

El. Guit.

Guit.

Frtrl. El. B.

The musical score for page 106 is written for a multi-instrument ensemble. The instruments and their parts are as follows:

107

D. Set

El. B.

Pno.

Pno.

El. Guit.

Rot. Org.

El. Guit.

Guit.

Frtrl. El. B.

108

108

D. Set

El. B.

Pno.

Pno.

El. Guit.

Rot. Org.

El. Guit.

Guit.

Frtl. El. B.

5

3

3

3

109

D. Set

El. B.

Pno.

Pno.

El. Guit.

Rot. Org.

El. Guit.

Guit.

Frtl. El. B.

110

110

D. Set

El. B.

Pno.

Pno.

El. Guit.

Rot. Org.

El. Guit.

Guit.

Frtl. El. B.

The musical score for page 110 is written for a multi-instrument ensemble. The instruments and their parts are as follows:

111

D. Set

El. B.

Pno.

Pno.

El. Guit.

Rot. Org.

El. Guit.

Guit.

Frtl. El. B.

111

8

8

8

3

3

3

3

112

D. Set

El. B.

Pno.

Pno.

El. Guit.

Rot. Org.

El. Guit.

Guit.

Frtl. El. B.

3

3

5

3

113

D. Set

El. B.

Pno.

Pno.

El. Guit.

Rot. Org.

El. Guit.

Guit.

Frtl. El. B.

113

113

114

D. Set

El. B.

Pno.

Pno.

El. Guit.

Rot. Org.

El. Guit.

Guit.

Frtl. El. B.

3

3

3

3

115

D. Set

El. B.

Pno.

Pno.

El. Guit.

Rot. Org.

El. Guit.

Guit.

Frtl. El. B.

116

117

118

116

D. Set

El. B.

Pno.

Pno.

El. Guit.

Rot. Org.

El. Guit.

Guit.

Frtrl. El. B.

The musical score for page 116 is written for a multi-instrument ensemble. The instruments and their parts are as follows:

117

118

118

D. Set

El. B.

Pno.

Pno.

El. Guit.

Rot. Org.

El. Guit.

Guit.

Frtrl. El. B.

The musical score for page 118 is written for a multi-instrument ensemble. The instruments and their parts are as follows:

119

D. Set

El. B.

Pno.

Pno.

El. Guit.

Rot. Org.

El. Guit.

Guit.

Frtl. El. B.

5 3 3 3

120

D. Set

El. B.

Pno.

Pno.

El. Guit.

Rot. Org.

El. Guit.

Guit.

Frtl. El. B.

The musical score for page 120 is written for a large ensemble. The instruments and their parts are as follows:

- D. Set:** Features a complex, fast-paced rhythmic pattern with many sixteenth and thirty-second notes, including rests marked with 'x'.
- Rot. Org. (Rotary Organ):** The rotary organ part is mostly silent, indicated by a whole rest.

121

D. Set

El. B.

Pno.

Pno.

El. Guit.

Rot. Org.

El. Guit.

Guit.

Frtl. El. B.

121

5

3

3

3

122

D. Set

El. B.

Pno.

Pno.

El. Guit.

Rot. Org.

El. Guit.

Guit.

Frtl. El. B.

The musical score for page 122 is written for a multi-instrument ensemble. The instruments and their parts are as follows:

- D. Set:** Features a complex, fast-paced melody with many beamed sixteenth and thirty-second notes, and frequent rests.
- El. Guit. (Electric Guitar):** The first electric guitar part is mostly silent, indicated by a whole rest. The second electric guitar part plays a series of chords or arpeggios.
- Guit. (Acoustic Guitar):** Features a complex, fast-paced melody with many beamed sixteenth and thirty-second notes, and frequent rests.

The score includes various musical notations such as beamed notes, rests, and fingerings (e.g., 3, 5, 3).

123

D. Set

El. B.

Pno.

Pno.

El. Guit.

Rot. Org.

El. Guit.

Guit.

Frtl. El. B.

123

5 . 3 5 3

124

D. Set

El. B.

Pno.

Pno.

El. Guit.

Rot. Org.

El. Guit.

Guit.

Frtl. El. B.

5

3

3

3

125

D. Set

El. B.

Pno.

Pno.

El. Guit.

Rot. Org.

El. Guit.

Guit.

Frtl. El. B.

125

3

3

5

3

126

D. Set

El. B.

Pno.

Pno.

El. Guit.

Rot. Org.

El. Guit.

Guit.

Frtrl. El. B.

127

D. Set

El. B.

Pno.

Pno.

El. Guit.

Rot. Org.

El. Guit.

Guit.

Frtl. El. B.

5

3

3

127

128

D. Set

El. B.

Pno.

Pno.

El. Guit.

Rot. Org.

El. Guit.

Guit.

Frtrl. El. B.

The musical score for page 128 is written for a large ensemble. The instruments and their parts are as follows:

129

129

D. Set

El. B.

Pno.

Pno.

El. Guit.

Rot. Org.

El. Guit.

Guit.

Frtl. El. B.

- Guit. (Guitar):** Features complex chords and triplets, with some notes marked with a '5' (fifth) and a '3' (third).

130

D. Set

El. B.

Pno.

Pno.

El. Guit.

Rot. Org.

El. Guit.

Guit.

Frtrl. El. B.

131

131

D. Set

El. B.

Pno.

Pno.

El. Guit.

Rot. Org.

El. Guit.

Guit.

Frtl. El. B.

132

D. Set

El. B.

Pno.

Pno.

El. Guit.

Rot. Org.

El. Guit.

Guit.

Frtl. El. B.

The musical score for page 132 is written for a large ensemble. The instruments and their parts are as follows:

- D. Set:** Features a complex, fast-paced melody with many beamed sixteenth and thirty-second notes, and frequent rests marked with an 'x'.
- El. Guit. (Electric Guitar):** The first electric guitar part is mostly silent, indicated by a long rest. The second electric guitar part plays a series of chords and single notes.
- Rot. Org. (Rotary Organ):** Plays a single, sustained chord in the upper register.
- Guit. (Acoustic Guitar):** Features a complex, fast-paced melody with many beamed sixteenth and thirty-second notes, and frequent rests marked with an 'x'.

133

D. Set

El. B.

Pno.

Pno.

El. Guit.

Rot. Org.

El. Guit.

Guit.

Frtl. El. B.

3

3

3

133

134

D. Set

El. B.

Pno.

Pno.

El. Guit.

Rot. Org.

El. Guit.

Guit.

Frtl. El. B.

3

3

3

3

135

D. Set

El. B.

Pno.

Pno.

El. Guit.

Rot. Org.

El. Guit.

Guit.

Frtl. El. B.

135

136

D. Set

El. B.

Pno.

Pno.

El. Guit.

Rot. Org.

El. Guit.

Guit.

Frtl. El. B.

137

D. Set

El. B.

Pno.

Pno.

El. Guit.

Rot. Org.

El. Guit.

Guit.

Frtl. El. B.

137

5

3

3

3

138

D. Set

El. B.

Pno.

Pno.

El. Guit.

Rot. Org.

El. Guit.

Guit.

Frtl. El. B.

139

D. Set

El. B.

Pno.

Pno.

El. Guit.

Rot. Org.

El. Guit.

Guit.

Frtl. El. B.

139

8

8

8

3

3

3

140

D. Set

El. B.

Pno.

Pno.

El. Guit.

Rot. Org.

El. Guit.

Guit.

Frtrl. El. B.

The musical score for page 140 is written for a large ensemble. The instruments and their parts are as follows:

- D. Set:** Features a complex, fast-paced melody with many beamed sixteenth and thirty-second notes, and frequent rests.
- Rot. Org. (Rotary Organ):** Plays a single chord, marked with a fermata.
- Guit. (Acoustic Guitar):** Features a complex, fast-paced melody with many beamed sixteenth and thirty-second notes, and frequent rests.

141

D. Set

El. B.

Pno.

Pno.

El. Guit.

Rot. Org.

El. Guit.

Guit.

Frtl. El. B.

142

142

D. Set

El. B.

Pno.

Pno.

El. Guit.

Rot. Org.

El. Guit.

Guit.

Frtl. El. B.

144

D. Set

El. B.

Pno.

El. Guit.

Rot. Org.

El. Guit.

Guit.

Frtl. El. B.

5

3

3

3

145

D. Set

El. B.

Pno.

Pno.

El. Guit.

Rot. Org.

El. Guit.

Guit.

Frtrl. El. B.

145

146

D. Set

El. B.

Pno.

Pno.

El. Guit.

Rot. Org.

El. Guit.

Guit.

Frtrl. El. B.

147

D. Set

El. B.

Pno.

Pno.

El. Guit.

Rot. Org.

El. Guit.

Guit.

Frtl. El. B.

The musical score for page 147 is written for a large ensemble. The instruments and their parts are as follows:

148

D. Set

El. B.

Pno.

Pno.

El. Guit.

Rot. Org.

El. Guit.

Guit.

Frtrl. El. B.

149

D. Set

El. B.

Pno.

Pno.

El. Guit.

Rot. Org.

El. Guit.

Guit.

Frtl. El. B.

150

D. Set

El. B.

Pno.

Pno.

El. Guit.

Rot. Org.

El. Guit.

Guit.

Frtl. El. B.

5

3

3

151

D. Set

El. B.

Pno.

Pno.

El. Guit.

Rot. Org.

El. Guit.

Guit.

Frtl. El. B.

5

3

151

152

D. Set

El. B.

Pno.

Pno.

El. Guit.

Rot. Org.

El. Guit.

Guit.

Frtrl. El. B.

153

D. Set

El. B.

Pno.

Pno.

El. Guit.

Rot. Org.

El. Guit.

Guit.

Frtl. El. B.

153

3

3

154

D. Set

El. B.

Pno.

Pno.

El. Guit.

Rot. Org.

El. Guit.

Guit.

Frtl. El. B.

155

D. Set

El. B.

Pno.

Pno.

El. Guit.

Rot. Org.

El. Guit.

Guit.

Frtl. El. B.

155

3

3

3

156

D. Set

El. B.

Pno.

Pno.

El. Guit.

Rot. Org.

El. Guit.

Guit.

Frtrl. El. B.

157

D. Set

El. B.

Pno.

Pno.

El. Guit.

Rot. Org.

El. Guit.

Guit.

Frtl. El. B.

158

D. Set

El. B.

Pno.

Pno.

El. Guit.

Rot. Org.

El. Guit.

Guit.

Frtrl. El. B.

159

D. Set

El. B.

Pno.

Pno.

El. Guit.

Rot. Org.

El. Guit.

Guit.

Frtrl. El. B.

159

160

D. Set

El. B.

Pno.

Pno.

El. Guit.

Rot. Org.

El. Guit.

Guit.

Frtl. El. B.

161

D. Set

El. B.

Pno.

Pno.

El. Guit.

Rot. Org.

El. Guit.

Guit.

Frtl. El. B.

162

D. Set

El. B.

Pno.

Pno.

El. Guit.

Rot. Org.

El. Guit.

Guit.

Frtl. El. B.

8

3

5

3

5

3

163

163

D. Set

El. B.

Pno.

Pno.

El. Guit.

Rot. Org.

El. Guit.

Guit.

Frtrl. El. B.

5

3

3

3

164

D. Set

El. B.

Pno.

Pno.

El. Guit.

Rot. Org.

El. Guit.

Guit.

Frtl. El. B.

3

3

5

3

165

D. Set

El. B.

Pno.

Pno.

El. Guit.

Rot. Org.

El. Guit.

Guit.

Frtl. El. B.

- Pno. (Piano):** The piano part is mostly silent, with a few chords in the right hand.

166

D. Set

El. B.

Pno.

Pno.

El. Guit.

Rot. Org.

El. Guit.

Guit.

Frtl. El. B.

5

3

167

D. Set

El. B.

Pno.

Pno.

El. Guit.

Rot. Org.

El. Guit.

Guit.

Frtl. El. B.

The musical score for page 167 is arranged for a large ensemble. The instruments and their parts are as follows:

- Rot. Org. (Rotary Organ):** Plays a melodic line that mirrors the electric guitar parts, also featuring a triplet at the end.

Key markings in the score include a key signature of two sharps (F# and C#), a common time signature (C), and specific performance instructions such as '5' (quintuplet) and '3' (triplet).

168

D. Set

El. B.

Pno.

Pno.

El. Guit.

Rot. Org.

El. Guit.

Guit.

Frtl. El. B.

169

D. Set

El. B.

Pno.

Pno.

El. Guit.

Rot. Org.

El. Guit.

Guit.

Frtl. El. B.

170

D. Set

El. B.

Pno.

Pno.

El. Guit.

Rot. Org.

El. Guit.

Guit.

Frtl. El. B.

5

7

3

171

D. Set

El. B.

Pno.

Pno.

El. Guit.

Rot. Org.

El. Guit.

Guit.

Frtl. El. B.

172

D. Set

El. B.

Pno.

Pno.

El. Guit.

Rot. Org.

El. Guit.

Guit.

Frtl. El. B.

The musical score for page 172 is written for a large ensemble. The instruments and their parts are as follows:

- D. Set:** Features a complex, rhythmic melody with many beamed sixteenth and thirty-second notes, often marked with 'x' for mutes or specific articulation.
- Guit. (Acoustic Guitar):** Features a complex, rhythmic melody with many beamed sixteenth and thirty-second notes, often marked with 'x' for mutes or specific articulation.

173

D. Set

El. B.

Pno.

Pno.

El. Guit.

Rot. Org.

El. Guit.

Guit.

Frtl. El. B.

174

D. Set

El. B.

Pno.

Pno.

El. Guit.

Rot. Org.

El. Guit.

Guit.

Frtl. El. B.

3

5

3

3

3

7 175 7 175

D. Set

El. B.

Pno.

Pno.

El. Guit.

Rot. Org.

El. Guit.

Guit.

Frtl. El. B.

176

177

3 3 3 3 137

D. Set

El. B.

Pno.

Pno.

El. Guit.

Rot. Org.

El. Guit.

Guit.

Frtl. El. B.

7

- D. Set:** Features a complex rhythmic pattern with triplets and a final triplet of 13 notes.
- El. B. (Electric Bass):** Has a long sustained note followed by a melodic line.
- El. Guit. (Electric Guitar):** Has a triplet figure.
- Rot. Org. (Rotary Organ):** Has a sustained chord.
- El. Guit. (Electric Guitar):** Has a sustained note.
- Guit. (Guitar):** Has a sustained note.
- Frtl. El. B. (Fretless Electric Bass):** Has a long sustained note followed by a melodic line.

178

D. Set

El. B.

Pno.

Pno.

El. Guit.

Rot. Org.

El. Guit.

Guit.

Frtl. El. B.

The musical score for page 178 is written for a large ensemble. The instruments and their parts are as follows:

7 179

179

D. Set

El. B.

Pno.

Pno.

El. Guit.

Rot. Org.

El. Guit.

Guit.

Frtl. El. B.

180

D. Set

El. B.

Pno.

Pno.

El. Guit.

Rot. Org.

El. Guit.

Guit.

Frtl. El. B.

