

♩ = 120

Saw Synthesizer, Synthe

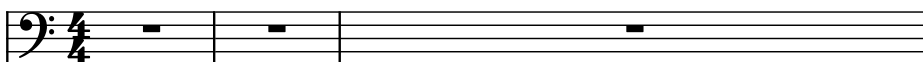

Drumset, Rythm

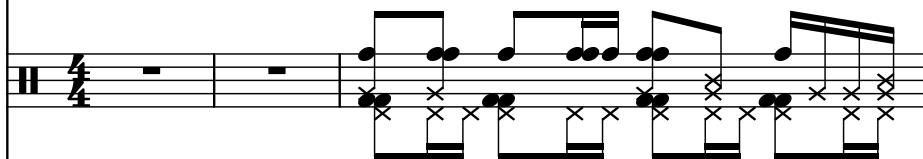

Bass Synthesizer, Base

Square Synthesizer, Melo

Saw Synthesizer, Synthe

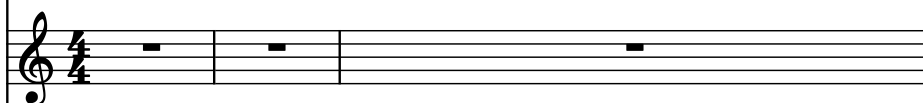

Saw Synthesizer, Synthe

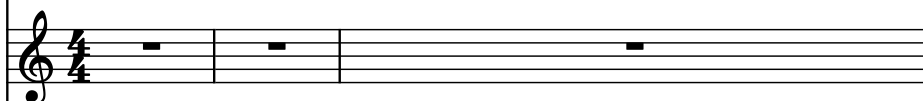

Bass Synthesizer, Synthe

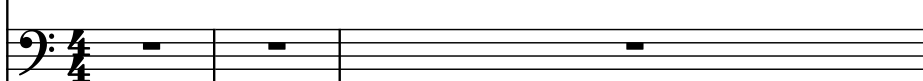

Effect Synthesizer, Solo

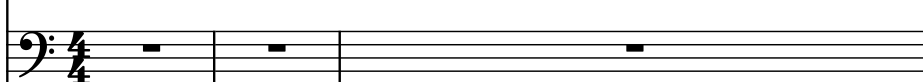

Effect Synthesizer, Synthe

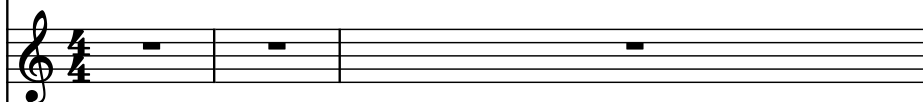

Square Synthesizer, Synthe

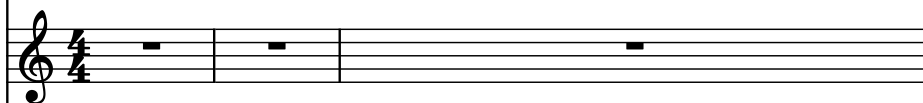

Bass Synthesizer, Synthe

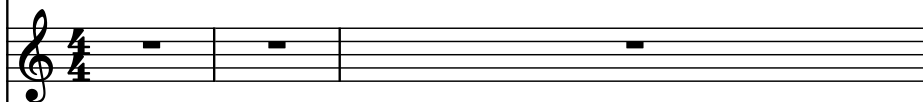

Pad Synthesizer, Synthe

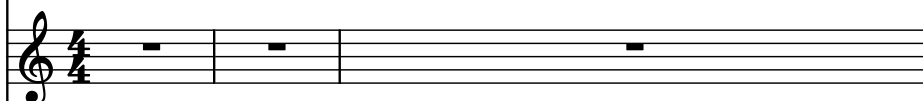

Bass Synthesizer, ogaken@yk.rim.

Square Synthesizer, or.jp

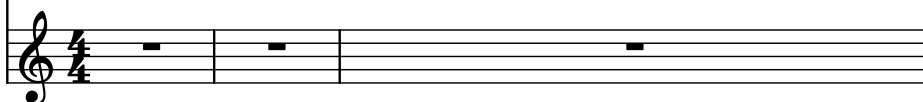

6

- Track 1: Synth. (Bass clef)
- Track 2: D. Set (Clefless, with a double bar line and a repeat sign)
- Track 3: Synth. (Bass clef)
- Track 4: Synth. (Treble clef)
- Track 5: Synth. (Treble clef)
- Track 6: Synth. (Bass clef)
- Track 7: Synth. (Bass clef)
- Track 8: Synth. (Treble clef)
- Track 9: Synth. (Treble clef)
- Track 10: Synth. (Treble clef)
- Track 11: Synth. (Bass clef)
- Track 12: Synth. (Treble clef)

The notation includes various musical symbols such as notes, rests, and clefs. The 'D. Set' track features a complex arrangement of notes and rests, while the 'Synth.' tracks contain more standard musical notation, including some tracks with multiple staves per track.

7

8

Synth.

D. Set

Synth.

Synth.

Synth.

Synth.

Synth.

Synth.

Synth.

Synth.

Synth.

Synth.

10

Synth.

D. Set

Synth.

Synth.

Synth.

Synth.

Synth.

Synth.

Synth.

Synth.

Synth.

Synth.

11

Synth.

D. Set

Synth.

Synth.

Synth.

Synth.

Synth.

Synth.

Synth.

Synth.

Synth.

Synth.

12

Synth.

D. Set

Synth.

Synth.

Synth.

Synth.

Synth.

Synth.

Synth.

Synth.

Synth.

Synth.

13

Synth.

D. Set

Synth.

Synth.

Synth.

Synth.

Synth.

Synth.

Synth.

Synth.

Synth.

Synth.

14

16

Synth.

D. Set

Synth.

Synth.

Synth.

Synth.

Synth.

Synth.

Synth.

Synth.

Synth.

Synth.

Synth.

Synth.

Synth.

18

Synth.

D. Set

Synth.

Synth.

Synth.

Synth.

Synth.

Synth.

Synth.

Synth.

Synth.

20

This musical score consists of 13 tracks. The tracks are labeled as follows from top to bottom:

- Synth.** (Bass clef): Features a melodic line with eighth and sixteenth notes, and a dense, rhythmic pattern of beamed sixteenth notes.
- D. Set** (Drum clef): Features a complex, rhythmic pattern of beamed sixteenth notes, likely representing a drum kit.
- Synth.** (Bass clef): Features a simple melodic line with eighth notes.
- Synth.** (Treble clef): Features a simple melodic line with eighth notes.
- Synth.** (Bass clef): Features a simple melodic line with eighth notes.
- Synth.** (Bass clef): Features a simple melodic line with eighth notes.
- Synth.** (Treble clef): Features a simple melodic line with eighth notes.
- Synth.** (Treble clef): Features a simple melodic line with eighth notes.
- Synth.** (Treble clef): Features a simple melodic line with eighth notes.
- Synth.** (Treble clef): Features a simple melodic line with eighth notes.
- Synth.** (Bass clef): Features a simple melodic line with eighth notes.
- Synth.** (Treble clef): Features a simple melodic line with eighth notes.

22

24

25

26

Synth.

D. Set

Synth.

Synth.

Synth.

Synth.

Synth.

Synth.

Synth.

Synth.

Synth.

Synth.

Synth.

Pdf downloaded from www.midicities.com

Synth.

D. Set

Synth.

Synth.

Synth.

Synth.

Synth.

Synth.

Synth.

Synth.

Synth.

Synth.

Synth.

Synth.

Synth.

Pdf downloaded from www.midicities.com

31

32

Synth.

D. Set

Synth.

Synth.

Synth.

Synth.

Synth.

Synth.

Synth.

Synth.

Synth.

Synth.

Synth.

33

Synth.

D. Set

Synth.

Synth.

Synth.

Synth.

Synth.

Synth.

Synth.

Synth.

Synth.

Synth.

Pdf downloaded from www.midicities.com

35

This musical score consists of 13 tracks. The tracks are labeled as follows from top to bottom: Synth., D. Set, Synth., Synth., Synth., Synth., Synth., Synth., Synth., Synth., Synth., Synth., and Synth. The D. Set track is the only one with a drum kit icon. The Synth. tracks are arranged in pairs of bass and treble clefs. The score includes various musical notations such as notes, rests, and triplets. The first Synth. track (bass clef) has a measure with a rest, followed by a measure with a note. The D. Set track has a complex pattern of notes and rests. The second Synth. track (bass clef) has a measure with a rest, followed by a measure with a note. The third Synth. track (treble clef) has a measure with a rest, followed by a measure with a note. The fourth Synth. track (bass clef) has a measure with a rest, followed by a measure with a note. The fifth Synth. track (bass clef) has a measure with a rest, followed by a measure with a note. The sixth Synth. track (treble clef) has a measure with a rest, followed by a measure with a note. The seventh Synth. track (treble clef) has a measure with a rest, followed by a measure with a note. The eighth Synth. track (treble clef) has a measure with a rest, followed by a measure with a note. The ninth Synth. track (treble clef) has a measure with a rest, followed by a measure with a note. The tenth Synth. track (treble clef) has a measure with a rest, followed by a measure with a note. The eleventh Synth. track (treble clef) has a measure with a rest, followed by a measure with a note. The twelfth Synth. track (treble clef) has a measure with a rest, followed by a measure with a note. The thirteenth Synth. track (treble clef) has a measure with a rest, followed by a measure with a note.

36

Synth.

D. Set

Synth.

Synth.

Synth.

Synth.

Synth.

Synth.

Synth.

Synth.

Synth.

Synth.

37

38

41

45

Synth.

D. Set

Synth.

Synth.

Synth.

Synth.

Synth.

Synth.

Synth.

Synth.

Synth.

Synth.

Synth.

System 1 (Top):

- Staff 2: D. Set (Clefless), contains a complex rhythmic pattern with many 'x' marks.

System 2 (Bottom):

61

Synth.

D. Set

Synth.

Synth.

Synth.

Synth.

Synth.

Synth.

Synth.

Synth.

Synth.

Synth.

Synth.

D. Set

Synth.

Synth.

Synth.

Synth.

Synth.

Synth.

Synth.

Synth.

Synth.

Synth.

Synth.

65

Synth.

D. Set

Synth.

Synth.

Synth.

Synth.

Synth.

Synth.

Synth.

Synth.

Synth.

Synth.

Synth.

Synth.

67

68

Synth.

D. Set

Synth.

Synth.

Synth.

Synth.

3

Synth.

Synth.

Synth.

Synth.

Synth.

Synth.

Synth.

69

Synth.

D. Set

Synth.

Synth.

Synth.

Synth.

Synth.

Synth.

Synth.

Synth.

Synth.

Synth.

Synth.

70

70

Synth.

D. Set

Synth.

Synth.

Synth.

Synth.

Synth.

Synth.

Synth.

Synth.

Synth.

Synth.

71

- Synth.** (Bass clef): Features a complex, fast-paced melody with many beamed sixteenth and thirty-second notes.
- D. Set** (Drum set): Shows a dense pattern of hits, represented by 'x' marks on a double bar line, indicating a high-speed, rhythmic accompaniment.
- Synth.** (Bass clef): A simple, slow-moving bass line with a few notes.
- Synth.** (Treble clef): A single note held for a short duration.
- Synth.** (Bass clef): A simple, slow-moving bass line with a few notes.
- Synth.** (Bass clef): A single note held for a short duration.
- Synth.** (Bass clef): A simple, slow-moving bass line with a few notes.
- Synth.** (Treble clef): A single note held for a short duration.
- Synth.** (Treble clef): A series of chords or dyads moving slowly across the staff.
- Synth.** (Treble clef): A simple, slow-moving melody with a few notes.
- Synth.** (Treble clef): A single note held for a short duration.
- Synth.** (Treble clef): A single note held for a short duration.
- Synth.** (Bass clef): A simple, slow-moving bass line with a few notes.
- Synth.** (Treble clef): A simple, slow-moving melody with a few notes.

[illegible]

73

This musical score page contains 13 tracks. The tracks are labeled as follows from top to bottom:

- Synth. (Bass clef)
- D. Set (Percussion clef)
- Synth. (Bass clef)
- Synth. (Treble clef)
- Synth. (Bass clef)
- Synth. (Bass clef)
- Synth. (Bass clef)
- Synth. (Treble clef)
- Synth. (Treble clef)
- Synth. (Treble clef)
- Synth. (Treble clef)
- Synth. (Bass clef)
- Synth. (Treble clef)

The notation includes various musical symbols such as notes, rests, and dynamic markings. The D. Set track features a complex rhythmic pattern with many 'x' marks. The Synth. tracks use a variety of clefs and note values to create a layered sound.

74

75

Synth.

D. Set

Synth.

Synth.

Synth.

Synth.

Synth.

Synth.

Synth

Synth

Synth

Synth

Sample

Q---41-

77

Synth.

D. Set

Synth.

Synth.

Synth.

Synth.

Synth.

Synth.

Synth.

Synth.

Synth.

Synth.

Synth.

78

Synth.

D. Set

Synth.

Synth.

Synth.

Synth.

Synth.

Synth.

Synth.

Synth.

Synth.

Synth.

79

- Track 1: Synth. (Bass clef)
- Track 2: D. Set (Drum kit icon)
- Track 3: Synth. (Bass clef)
- Track 4: Synth. (Treble clef)
- Track 5: Synth. (Bass clef)
- Track 6: Synth. (Bass clef)
- Track 7: Synth. (Bass clef)
- Track 8: Synth. (Treble clef)
- Track 9: Synth. (Treble clef)
- Track 10: Synth. (Treble clef)
- Track 11: Synth. (Treble clef)
- Track 12: Synth. (Bass clef)
- Track 13: Synth. (Treble clef)

The notation includes various musical symbols such as notes, rests, and dynamic markings (e.g., γ). The D. Set track features a complex rhythmic pattern with many 'x' marks indicating hits. The Synth tracks feature a variety of note values, including eighth and sixteenth notes, and some tracks have sustained notes or chords.

81

Synth. 

Pdf downloaded from www.midicities.com

83

84

85

- Synth.** (Bass clef): Features a melodic line with eighth and sixteenth notes, including some triplets.
- D. Set** (Drum set): Shows a complex rhythmic pattern with various drum sounds indicated by 'x' marks and note heads.
- Synth.** (Bass clef): A simple bass line with eighth notes.
- Synth.** (Treble clef): Mostly rests with a few scattered notes.
- Synth.** (Bass clef): Mostly rests.
- Synth.** (Bass clef): Mostly rests.
- Synth.** (Bass clef): A melodic line with eighth notes.
- Synth.** (Treble clef): A melodic line with eighth notes and some triplets.
- Synth.** (Treble clef): A line of chords, mostly triads, with some triplets.
- Synth.** (Treble clef): A line of chords, mostly triads, with some triplets.
- Synth.** (Treble clef): Mostly rests.
- Synth.** (Treble clef): Mostly rests.
- Synth.** (Bass clef): A simple bass line with eighth notes.
- Synth.** (Treble clef): A line of chords, mostly triads, with some triplets.

86

87

Synth.

Pdf downloaded from www.midicities.com

90

91

92

Synth.

D. Set

Synth.

Synth.

Synth.

Synth.

Synth.

Synth.

Synth.

Synth.

Synth.

Synth.

Downloaded from www.midcities.com

93

94

Synth.

95

95

Synth.

D. Set

Synth.

Synth.

Synth.

Synth.

Synth.

Synth.

Synth.

Synth.

Synth.

Synth.

Synth.

Synth.

96
