

♩ = 140

5-str. Electric Bass, Fngr Bass

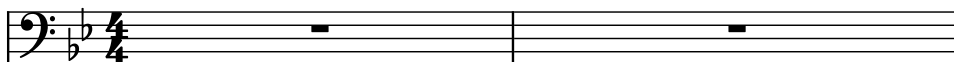

Contrabass, Acoustic Bass

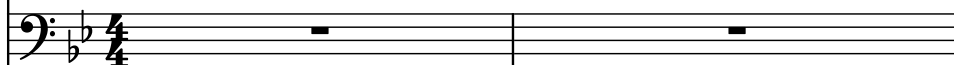

Rotary Organ, Organ3

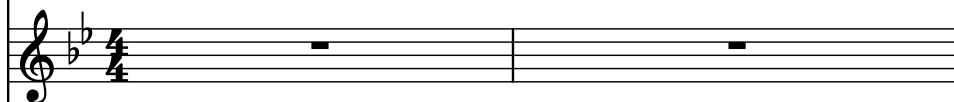

Hammond Organ, Organ1

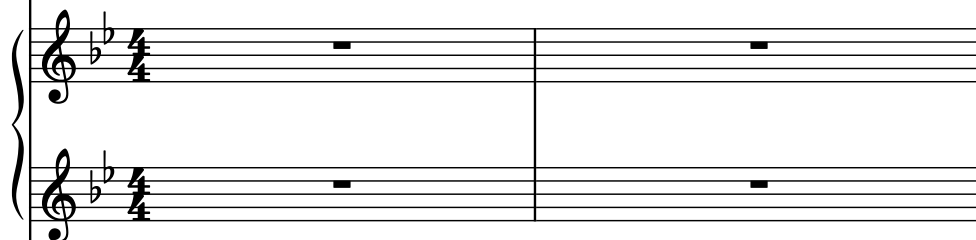

Percussive Organ, Organ2

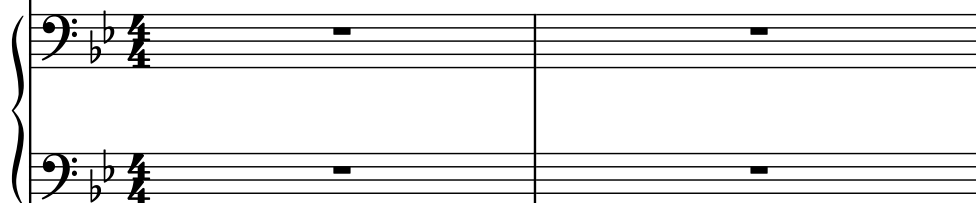

Rotary Organ, Organ3a

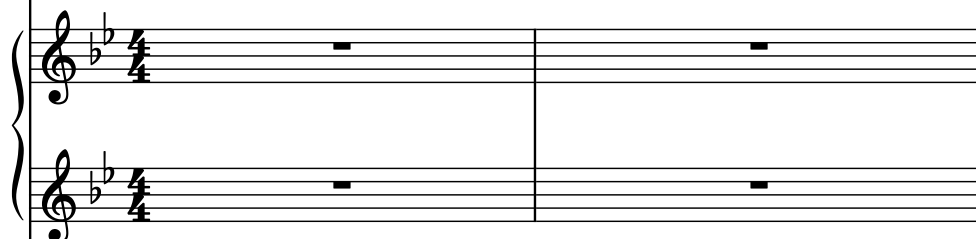

Drumset, RoomDrums

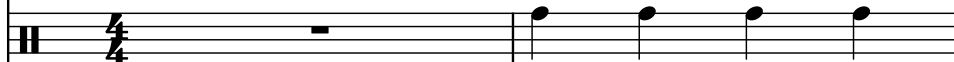

3

El. B.

Cb.

Rot. Org.

Hm. Org.

Perc. Org.

Rot. Org.

D. Set

3

3

5

3

4

El. B.

Cb.

Rot. Org.

Hm. Org.

Perc. Org.

Rot. Org.

D. Set

5

3

3

5

El. B.

Cb.

Rot. Org.

Hm. Org.

Perc. Org.

Rot. Org.

D. Set

Measures 5-8:

6

El. B.

Cb.

Rot. Org.

Hm. Org.

Perc. Org.

Rot. Org.

D. Set

7

El. B.

Cb.

Rot. Org.

Hm. Org.

Perc. Org.

Rot. Org.

D. Set

8

El. B.

Cb.

Rot. Org.

Hm. Org.

Perc. Org.

Rot. Org.

D. Set

9

El. B.

Cb.

Rot. Org.

Hm. Org.

Perc. Org.

Rot. Org.

D. Set

10

El. B.

Cb.

Rot. Org.

Hm. Org.

Perc. Org.

Rot. Org.

D. Set

5 7 5 5

11

El. B.

Cb.

Rot. Org.

Hm. Org.

Perc. Org.

Rot. Org.

D. Set

13

El. B.

Cb.

Rot. Org.

Hm. Org.

Perc. Org.

Rot. Org.

D. Set

15

El. B.

Cb.

Rot. Org.

Hm. Org.

Perc. Org.

Rot. Org.

D. Set

3

3

5

3

16

El. B.

Cb.

Rot. Org.

Hm. Org.

Perc. Org.

Rot. Org.

D. Set

5

3

3

3

17

El. B.

Cb.

Rot. Org.

Hm. Org.

Perc. Org.

Rot. Org.

D. Set

- Measure 17:** El. B. and Cb. play a chord of Bb2, Bb1, and Bb0. Rot. Org. plays a chord of Bb2, Bb1, and Bb0.
- Measure 18:** El. B. and Cb. play a chord of Bb2, Bb1, and Bb0. Rot. Org. plays a chord of Bb2, Bb1, and Bb0.

18

El. B.

Cb.

Rot. Org.

Hm. Org.

Perc. Org.

Rot. Org.

D. Set

19

19

El. B.

Cb.

Rot. Org.

Hm. Org.

Perc. Org.

Rot. Org.

D. Set

20

El. B.

Cb.

Rot. Org.

Hm. Org.

Perc. Org.

Rot. Org.

D. Set

3 5 3

21

El. B.

Cb.

Rot. Org.

Hm. Org.

Perc. Org.

Rot. Org.

D. Set

3 3 5 3

22

El. B.

Cb.

Rot. Org.

Hm. Org.

Perc. Org.

Rot. Org.

D. Set

5

5

5

23

El. B.

Cb.

Rot. Org.

Hm. Org.

Perc. Org.

Rot. Org.

D. Set

25

El. B.

Cb.

Rot. Org.

Hm. Org.

Perc. Org.

Rot. Org.

D. Set

The D. Set part consists of a rhythmic pattern of eighth notes and quarter notes with 'x' marks above them, indicating specific articulation or effects.

26

El. B.

Cb.

Rot. Org.

Hm. Org.

Perc. Org.

Rot. Org.

D. Set

27

El. B.

Cb.

Rot. Org.

Hm. Org.

Perc. Org.

Rot. Org.

D. Set

3 3 5 3

28

El. B.

Cb.

Rot. Org.

Hm. Org.

Perc. Org.

Rot. Org.

D. Set

29

El. B.

Cb.

Rot. Org.

Hm. Org.

Perc. Org.

Rot. Org.

D. Set

3 3 5 3

30

El. B.

Cb.

Rot. Org.

Hm. Org.

Perc. Org.

Rot. Org.

D. Set

31

El. B.

Cb.

Rot. Org.

Hm. Org.

Perc. Org.

Rot. Org.

D. Set

- Measure 31:** El. B. and Cb. play a chord of Bb2 and Bb3. Rot. Org. plays a chord of Bb2, Bb3, and Bb4. Hm. Org., Perc. Org., and Rot. Org. are silent.
- Measure 32:** El. B. and Cb. play a chord of Bb2 and Bb3. Rot. Org. plays a chord of Bb2, Bb3, and Bb4. Hm. Org., Perc. Org., and Rot. Org. are silent.
- Measure 33:** El. B. and Cb. play a chord of Bb2 and Bb3. Rot. Org. plays a chord of Bb2, Bb3, and Bb4. Hm. Org., Perc. Org., and Rot. Org. are silent.
- Measure 34:** El. B. and Cb. play a chord of Bb2 and Bb3. Rot. Org. plays a chord of Bb2, Bb3, and Bb4. Hm. Org., Perc. Org., and Rot. Org. are silent.

The D. Set part features a rhythmic pattern of eighth notes with triplets and a quintuplet:

32

El. B.

Cb.

Rot. Org.

Hm. Org.

Perc. Org.

Rot. Org.

D. Set

33

El. B.

Cb.

Rot. Org.

Hm. Org.

Perc. Org.

Rot. Org.

D. Set

34

El. B.

Cb.

Rot. Org.

Hm. Org.

Perc. Org.

Rot. Org.

D. Set

35

El. B.

Cb.

Rot. Org.

Hm. Org.

Perc. Org.

Rot. Org.

D. Set

The D. Set part features a rhythmic pattern of eighth notes with triplets and a quintuplet in measures 35-38.

36

El. B.

Cb.

Rot. Org.

Hm. Org.

Perc. Org.

Rot. Org.

D. Set

37

El. B.

Cb.

Rot. Org.

Hm. Org.

Perc. Org.

Rot. Org.

D. Set

39

El. B.

Cb.

Rot. Org.

Hm. Org.

Perc. Org.

Rot. Org.

D. Set

40

El. B.

Cb.

Rot. Org.

Hm. Org.

Perc. Org.

Rot. Org.

D. Set

7

7

41

El. B.

Cb.

Rot. Org.

Hm. Org.

Perc. Org.

Rot. Org.

D. Set

42

El. B.

Cb.

Rot. Org.

Hm. Org.

Perc. Org.

Rot. Org.

D. Set

5 3 5

43

El. B.

Cb.

Rot. Org.

Hm. Org.

Perc. Org.

Rot. Org.

D. Set

44

El. B.

Cb.

Rot. Org.

Hm. Org.

Perc. Org.

Rot. Org.

D. Set

3

3

3

45

El. B.

Cb.

Rot. Org.

Hm. Org.

Perc. Org.

Rot. Org.

D. Set

46

El. B.

Cb.

Rot. Org.

Hm. Org.

Perc. Org.

Rot. Org.

D. Set

47

El. B.

Cb.

Rot. Org.

Hm. Org.

Perc. Org.

Rot. Org.

D. Set

48

El. B.

Cb.

Rot. Org.

Hm. Org.

Perc. Org.

Rot. Org.

D. Set

50

El. B.

Cb.

Rot. Org.

Hm. Org.

Perc. Org.

Rot. Org.

D. Set

52

El. B.

Cb.

Rot. Org.

Hm. Org.

Perc. Org.

Rot. Org.

D. Set

53

El. B.

Cb.

Rot. Org.

Hm. Org.

Perc. Org.

Rot. Org.

D. Set

54

El. B.

Cb.

Rot. Org.

Hm. Org.

Perc. Org.

Rot. Org.

D. Set

55

El. B.

Cb.

Rot. Org.

Hm. Org.

Perc. Org.

Rot. Org.

D. Set

- D. Set (Drum Set):** Features a complex rhythmic pattern with triplets and a quintuplet, marked with 'x' for cymbals and 'z' for drums.

56

El. B.

Cb.

Rot. Org.

Hm. Org.

Perc. Org.

Rot. Org.

D. Set

57

El. B.

Cb.

Rot. Org.

Hm. Org.

Perc. Org.

Rot. Org.

D. Set

58

El. B.

Cb.

Rot. Org.

Hm. Org.

Perc. Org.

Rot. Org.

D. Set

59

El. B.

Cb.

Rot. Org.

Hm. Org.

Perc. Org.

Rot. Org.

D. Set

60

El. B.

Cb.

Rot. Org.

Hm. Org.

Perc. Org.

Rot. Org.

D. Set

61

El. B.

Cb.

Rot. Org.

Hm. Org.

Perc. Org.

Rot. Org.

D. Set

62

El. B.

Cb.

Rot. Org.

Hm. Org.

Perc. Org.

Rot. Org.

D. Set

3

5

3

63

El. B.

Cb.

Rot. Org.

Hm. Org.

Perc. Org.

Rot. Org.

D. Set

The D. Set part features triplets and a quintuplet.

64

El. B.

Cb.

Rot. Org.

Hm. Org.

Perc. Org.

Rot. Org.

D. Set

5

7

65

El. B.

Cb.

Rot. Org.

Hm. Org.

Perc. Org.

Rot. Org.

D. Set

67

El. B.

Cb.

Rot. Org.

Hm. Org.

Perc. Org.

Rot. Org.

D. Set

69

El. B.

Cb.

Rot. Org.

Hm. Org.

Perc. Org.

Rot. Org.

D. Set

D. Set

71

El. B.

Cb.

Rot. Org.

Hm. Org.

Perc. Org.

Rot. Org.

D. Set

72

El. B.

Cb.

Rot. Org.

Hm. Org.

Perc. Org.

Rot. Org.

D. Set

73

El. B.

Cb.

Rot. Org.

Hm. Org.

Perc. Org.

Rot. Org.

D. Set

74

El. B.

Cb.

Rot. Org.

Hm. Org.

Perc. Org.

Rot. Org.

D. Set

75

El. B.

Cb.

Rot. Org.

Hm. Org.

Perc. Org.

Rot. Org.

D. Set

76

El. B.

Cb.

Rot. Org.

Hm. Org.

Perc. Org.

Rot. Org.

D. Set

3 3 3

77

El. B.

Cb.

Rot. Org.

Hm. Org.

Perc. Org.

Rot. Org.

D. Set

78

El. B.

Cb.

Rot. Org.

Hm. Org.

Perc. Org.

Rot. Org.

D. Set

5

3

3

79

El. B.

Cb.

Rot. Org.

Hm. Org.

Perc. Org.

Rot. Org.

D. Set

- Measure 79:** El. B. and Cb. play a chord of Bb2, Bb3, and Bb4. Rot. Org. and Hm. Org. play a chord of Bb2, Bb3, and Bb4.
- Measure 80:** El. B. and Cb. play a chord of Bb2, Bb3, and Bb4. Rot. Org. and Hm. Org. play a chord of Bb2, Bb3, and Bb4.
- Measure 81:** El. B. and Cb. play a chord of Bb2, Bb3, and Bb4. Rot. Org. and Hm. Org. play a chord of Bb2, Bb3, and Bb4.
- Measure 82:** El. B. and Cb. play a chord of Bb2, Bb3, and Bb4. Rot. Org. and Hm. Org. play a chord of Bb2, Bb3, and Bb4.

The D. Set part consists of a rhythmic pattern of eighth notes and rests, with triplets indicated by a '3' above the notes.

80

El. B.

Cb.

Rot. Org.

Hm. Org.

Perc. Org.

Rot. Org.

D. Set

5

7

81

El. B.

Cb.

Rot. Org.

Hm. Org.

Perc. Org.

Rot. Org.

D. Set

83

El. B.

Cb.

Rot. Org.

Hm. Org.

Perc. Org.

Rot. Org.

D. Set

El. B. staff: Bass clef, key signature of two flats. Contains a complex melodic line with many accidentals, including naturals and flats, and a trill-like figure.

Cb. staff: Bass clef, key signature of two flats. Contains a complex melodic line with many accidentals, including naturals and flats, and a trill-like figure.

Rot. Org. staff: Treble clef, key signature of two flats. Contains a few notes and a grace note.

Hm. Org. staff: Treble clef, key signature of two flats. Contains rests.

Perc. Org. staff: Bass clef, key signature of two flats. Contains rests.

Rot. Org. staff: Treble clef, key signature of two flats. Contains rests.

D. Set staff: Treble clef, key signature of two flats. Contains a rhythmic pattern of eighth and sixteenth notes with 'x' marks above some notes.

85

El. B.

Cb.

Rot. Org.

Hm. Org.

Perc. Org.

Rot. Org.

D. Set

86

El. B.

Cb.

Rot. Org.

Hm. Org.

Perc. Org.

Rot. Org.

D. Set

3

3

3

3

87

El. B.

Cb.

Rot. Org.

Hm. Org.

Perc. Org.

Rot. Org.

D. Set

88

El. B.

Cb.

Rot. Org.

Hm. Org.

Perc. Org.

Rot. Org.

D. Set

89

El. B.

Cb.

Rot. Org.

Hm. Org.

Perc. Org.

Rot. Org.

D. Set

91

El. B.

Cb.

Rot. Org.

Hm. Org.

Perc. Org.

Rot. Org.

D. Set

93

El. B.

Cb.

Rot. Org.

Hm. Org.

Perc. Org.

Rot. Org.

D. Set

94

El. B.

Cb.

Rot. Org.

Hm. Org.

Perc. Org.

Rot. Org.

D. Set

3

5

3

95

El. B.

Cb.

Rot. Org.

Hm. Org.

Perc. Org.

Rot. Org.

D. Set

96

El. B.

Cb.

Rot. Org.

Hm. Org.

Perc. Org.

Rot. Org.

D. Set

5 5 5

97

El. B.

Cb.

Rot. Org.

Hm. Org.

Perc. Org.

Rot. Org.

D. Set

99

El. B.

Cb.

Rot. Org.

Hm. Org.

Perc. Org.

Rot. Org.

D. Set

101

El. B.

Cb.

Rot. Org.

Hm. Org.

Perc. Org.

Rot. Org.

D. Set

3

5

3

102

El. B.

Cb.

Rot. Org.

Hm. Org.

Perc. Org.

Rot. Org.

D. Set

3 3 5 3

103

El. B.

Cb.

Rot. Org.

Hm. Org.

Perc. Org.

Rot. Org.

D. Set

5

3

3

104

El. B.

Cb.

Rot. Org.

Hm. Org.

Perc. Org.

Rot. Org.

D. Set

105

El. B.

Cb.

Rot. Org.

Hm. Org.

Perc. Org.

Rot. Org.

D. Set

106

El. B.

Cb.

Rot. Org.

Hm. Org.

Perc. Org.

Rot. Org.

D. Set

3 3 5 3

107

El. B.

Cb.

Rot. Org.

Hm. Org.

Perc. Org.

Rot. Org.

D. Set

108

El. B.

Cb.

Rot. Org.

Hm. Org.

Perc. Org.

Rot. Org.

D. Set

3 3 5 3

109

El. B.

Cb.

Rot. Org.

Hm. Org.

Perc. Org.

Rot. Org.

D. Set

110

El. B.

Cb.

Rot. Org.

Hm. Org.

Perc. Org.

Rot. Org.

D. Set

111

El. B.

Cb.

Rot. Org.

Hm. Org.

Perc. Org.

Rot. Org.

D. Set

112

El. B.

Cb.

Rot. Org.

Hm. Org.

Perc. Org.

Rot. Org.

D. Set

3 3 5 3

113

El. B.

Cb.

Rot. Org.

Hm. Org.

Perc. Org.

Rot. Org.

D. Set

5

3

114

El. B.

Cb.

Rot. Org.

Hm. Org.

Perc. Org.

Rot. Org.

D. Set

3 3 5 3

115

El. B.

Cb.

Rot. Org.

Hm. Org.

Perc. Org.

Rot. Org.

D. Set

116

El. B.

Cb.

Rot. Org.

Hm. Org.

Perc. Org.

Rot. Org.

D. Set

3 3 5 3¹ 3¹

118

El. B.

Cb.

Rot. Org.

Hm. Org.

Perc. Org.

Rot. Org.

D. Set
