

♩ = 110

Fretless Electric Bass, Bass guitar

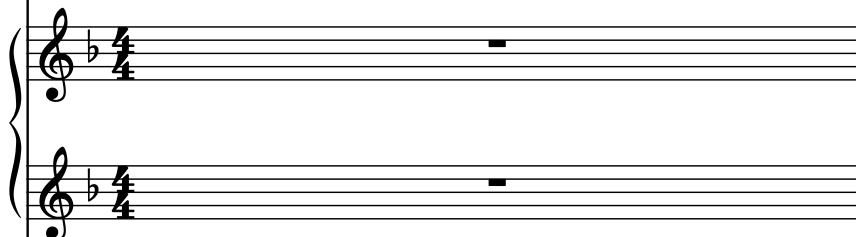

Percussive Organ, Electric Organ

Brass Synthesizer, Lead Brass

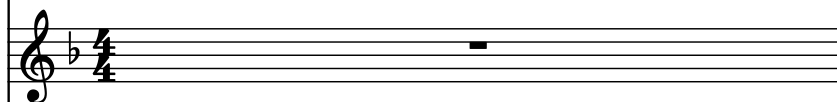

Electric Guitar, Guitar

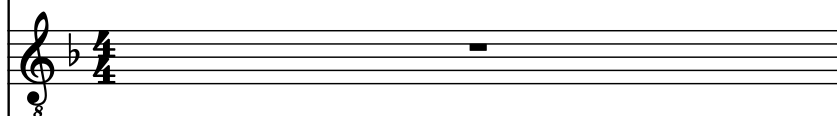

Pan Flute, Panpipes

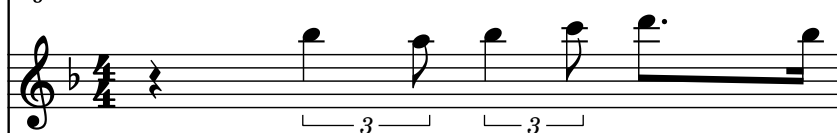

Organ, Bass 2 & Bells

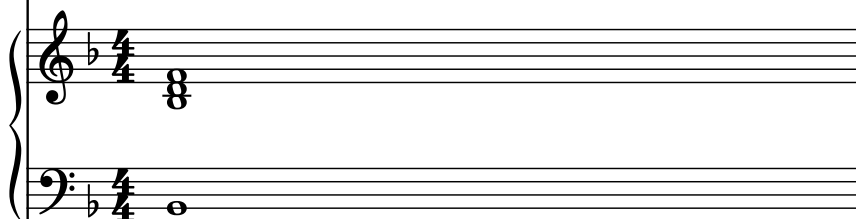

Electric Piano, Piano

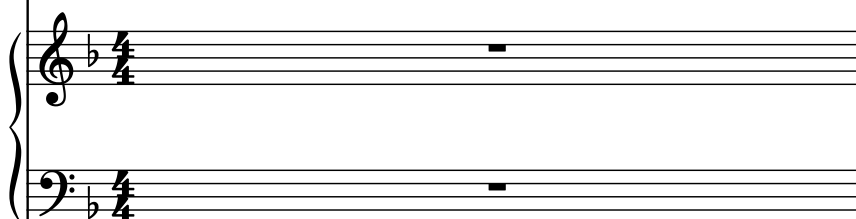

Pad Synthesizer, Harmonica

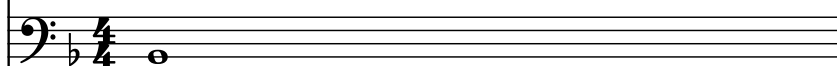

Drumset, Bass Drum

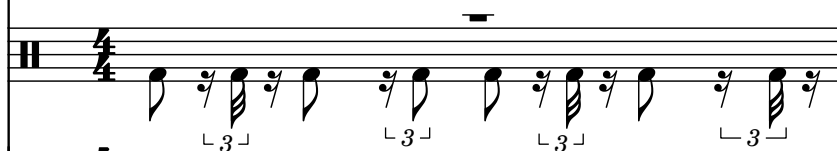

Percussion Synthesizer, Snare Drum

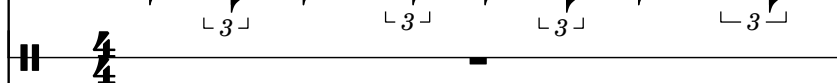

Drumset, Hihats

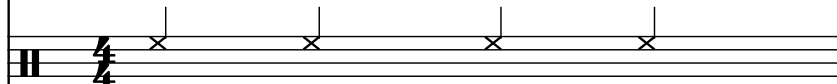

Drumset, Toms

Thundersheet, Crash Cymbal

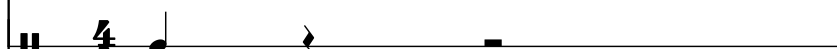

2

Frtl. El. B.

Perc. Org.

Synth.

El. Guit.

Pn. Fl.

Org.

El. Pno.

Synth.

D. Set

Perc. Syn.

D. Set

D. Set

Thu.

3

Frtl. El. B.

Perc. Org.

Synth.

El. Guit.

Pn. Fl.

Org.

El. Pno.

Synth.

D. Set

Perc. Syn.

D. Set

D. Set

Thu.

5

Frtl. El. B.

Perc. Org.

Synth.

El. Guit.

Pn. Fl.

Org.

El. Pno.

Synth.

D. Set

Perc. Syn.

D. Set

D. Set

Thu.

Downloaded from www.midicities.com

8

Frtl. El. B.

Perc. Org.

Synth.

El. Guit.

Pn. Fl.

Org.

El. Pno.

Synth.

D. Set

Perc. Syn.

D. Set

D. Set

Thu.

Frtrl. El. B.

Perc. Org.

Synth.

El. Guit.

Pn. Fl.

Org.

El. Pno.

Synth.

D. Set

Perc. Syn.

D. Set

D. Set

Thu.

13

Frtrl. El. B.

Perc. Org.

Synth.

El. Guit.

Pn. Fl.

Org.

El. Pno.

Synth.

D. Set

Perc. Syn.

D. Set

D. Set

Thu.

13

16

Frtl. El. B.

Perc. Org.

Synth.

El. Guit.

Pn. Fl.

Org.

El. Pno.

Synth.

D. Set

Perc. Syn.

D. Set

D. Set

Thu.

17

Frtrl. El. B.

Perc. Org.

Synth.

El. Guit.

Pn. Fl.

Org.

El. Pno.

Synth.

D. Set

Perc. Syn.

D. Set

D. Set

Thu.

The musical score for page 17 is written for a multi-instrument ensemble. The instruments are arranged vertically: Frtrl. El. B. (Bass), Perc. Org. (Percussion/Organ), Synth. (Synthesizer), El. Guit. (Electric Guitar), Pn. Fl. (Piano/Flute), Org. (Organ), El. Pno. (Electric Piano), Synth. (Synthesizer), D. Set (Drum Set), Perc. Syn. (Percussion/Synthesizer), D. Set (Drum Set), D. Set (Drum Set), and Thu. (Tuba). The score is in 4/4 time and features various musical notations such as eighth notes, triplets, and rests. The Frtrl. El. B. part starts with a half note G2, followed by a quarter note F2, and then a triplet of eighth notes (E2, D2, C2). The Perc. Org. part features a complex rhythmic pattern in the first measure, followed by a half note G2 and a quarter note F2. The Synth. part features a triplet of eighth notes (E2, D2, C2) and a quarter note G2. The El. Guit. part features a half note G2 and a quarter note F2. The Pn. Fl. part features a half note G2 and a quarter note F2. The Org. part features a half note G2 and a quarter note F2. The El. Pno. part features a half note G2 and a quarter note F2. The Synth. part features a half note G2 and a quarter note F2. The D. Set part features a half note G2 and a quarter note F2. The Perc. Syn. part features a half note G2 and a quarter note F2. The D. Set part features a half note G2 and a quarter note F2. The D. Set part features a half note G2 and a quarter note F2. The Thu. part features a half note G2 and a quarter note F2.

19

Frtl. El. B.

Perc. Org.

Synth.

El. Guit.

Pn. Fl.

Org.

El. Pno.

Synth.

D. Set

Perc. Syn.

D. Set

D. Set

Thu.

22

Frtl. El. B.

Perc. Org.

Synth.

El. Guit.

Pn. Fl.

Org.

El. Pno.

Synth.

D. Set

Perc. Syn.

D. Set

D. Set

Thu.

Downloaded from www.midcities.com

25

Frtl. El. B.

Perc. Org.

Synth.

El. Guit.

Pn. Fl.

Org.

El. Pno.

Synth.

D. Set

Perc. Syn.

D. Set

D. Set

Thu.

28

Frtl. El. B.

Perc. Org.

Synth.

El. Guit.

Pn. Fl.

Org.

El. Pno.

Synth.

D. Set

Perc. Syn.

D. Set

D. Set

Thu.

Downloaded from www.midicities.com

Frtl. El. B.

Perc. Org.

Synth.

El. Guit.

Pn. Fl.

Org.

El. Pno.

Synth.

D. Set

Perc. Syn.

D. Set

D. Set

30

Frtl. El. B.

Perc. Org.

Synth.

El. Guit.

Pn. Fl.

Org.

El. Pno.

Synth.

D. Set

Perc. Syn.

D. Set

D. Set

9

8

Frtrl. El. B.

Perc. Org.

Synth.

El. Guit.

Pn. Fl.

Org.

El. Pno.

Synth.

D. Set

Perc. Syn.

D. Set

D. Set

34

Frtl. El. B.

Perc. Org.

Synth.

El. Guit.

Pn. Fl.

Org.

El. Pno.

Synth.

D. Set

Perc. Syn.

D. Set

D. Set

Thu.

34

Frtrl. El. B.

Perc. Org.

Synth.

El. Guit.

Pn. Fl.

Org.

El. Pno.

Synth.

D. Set

Perc. Syn.

D. Set

D. Set

38

Frtrl. El. B.

Perc. Org.

Synth.

El. Guit.

Pn. Fl.

Org.

El. Pno.

Synth.

D. Set

Perc. Syn.

D. Set

D. Set

38

Frtrl. El. B.

Perc. Org.

Synth.

El. Guit.

Pn. Fl.

Org.

El. Pno.

Synth.

D. Set

Perc. Syn.

D. Set

D. Set

Frtrl. El. B.

Perc. Org.

Synth.

El. Guit.

Pn. Fl.

Org.

El. Pno.

Synth.

D. Set

Perc. Syn.

D. Set

D. Set

Frtrl. El. B.

Perc. Org.

Synth.

El. Guit.

Pn. Fl.

Org.

El. Pno.

Synth.

D. Set

Perc. Syn.

D. Set

D. Set

♩ = 110

46

Frtl. El. B.

Perc. Org.

Synth.

El. Guit.

Pn. Fl.

Org.

El. Pno.

Synth.

D. Set

Perc. Syn.

D. Set

D. Set

48

Frtl. El. B.

Perc. Org.

Synth.

El. Guit.

Pn. Fl.

Org.

El. Pno.

Synth.

D. Set

Perc. Syn.

D. Set

D. Set

Thu.

Downloaded from www.midicities.com

51

Frtl. El. B.

Perc. Org.

Synth.

El. Guit.

Pn. Fl.

Org.

El. Pno.

Synth.

D. Set

Perc. Syn.

D. Set

D. Set

Thu.

Frtil. El. B.

Perc. Org.

Synth.

El. Guit.

Pn. Fl.

Org.

El. Pno.

Synth.

D. Set

Perc. Syn.

D. Set

D. Set

Thu.

56

Frtl. El. B.

Perc. Org.

Synth.

El. Guit.

Pn. Fl.

Org.

El. Pno.

Synth.

D. Set

Perc. Syn.

D. Set

D. Set

Thu.

56

57

58

Frtl. El. B.

Perc. Org.

Synth.

El. Guit.

Pn. Fl.

Org.

El. Pno.

Synth.

D. Set

Perc. Syn.

D. Set

D. Set

Thu.

60

Frtl. El. B.

Perc. Org.

Synth.

El. Guit.

Pn. Fl.

Org.

El. Pno.

Synth.

D. Set

Perc. Syn.

D. Set

D. Set

Thu.

62

Frtl. El. B.

Perc. Org.

Synth.

El. Guit.

Pn. Fl.

Org.

El. Pno.

Synth.

D. Set

Perc. Syn.

D. Set

D. Set

Thu.

62 63 64

65

Frtrl. El. B.

Perc. Org.

Synth.

El. Guit.

Pn. Fl.

Org.

El. Pno.

Synth.

D. Set

Perc. Syn.

D. Set

D. Set

Thu.

Frtrl. El. B.

Perc. Org.

Synth.

El. Guit.

Pn. Fl.

Org.

El. Pno.

Synth.

D. Set

Perc. Syn.

D. Set

D. Set

Thu.