

♩ = 118

Fretless Electric Bass

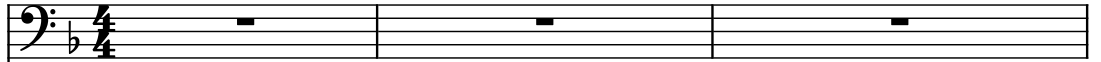

Electric Guitar

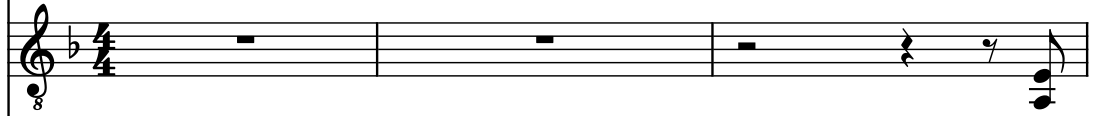

Rotary Organ

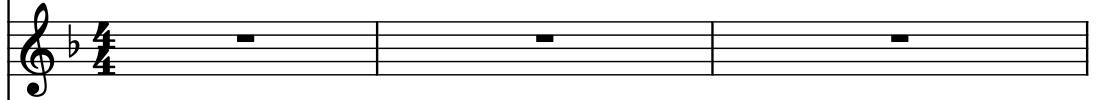

Electric Guitar

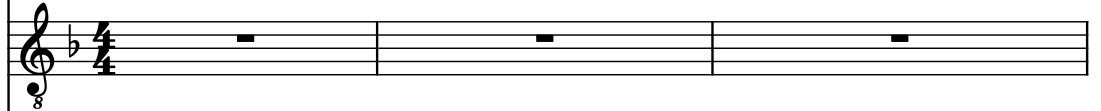

Electric Guitar

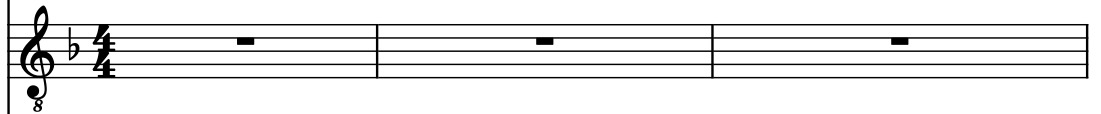

Electric Guitar

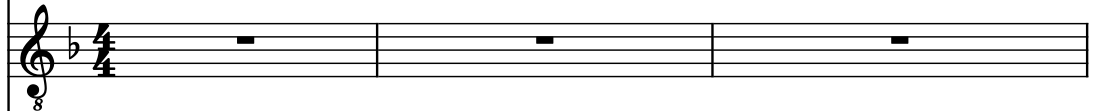

Electric Guitar

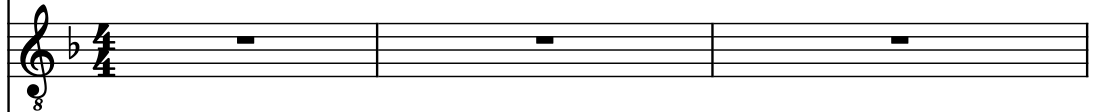

Acoustic Guitar

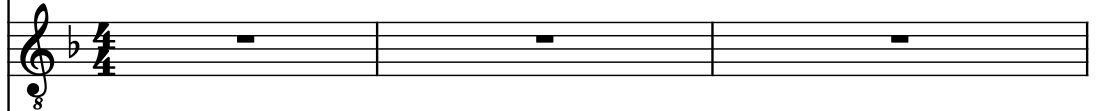

Drumset

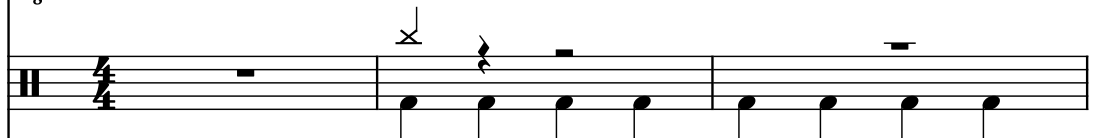

Electric Guitar

Concert Snare Drum

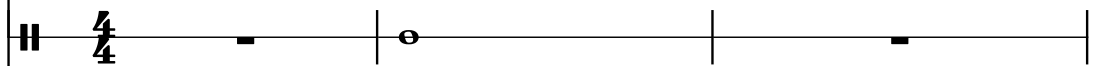

Electric Guitar

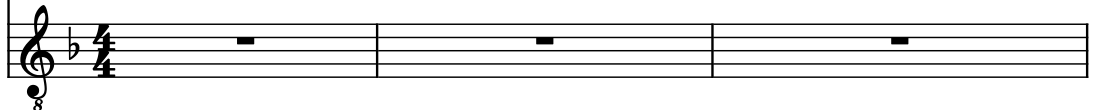

Fr. El. B.

El. Guit.

Rot. Org.

El. Guit.

El. Guit.

El. Guit.

El. Guit.

Guit.

D. Set

El. Guit.

Con. Sn.

El. Guit.

6

Frtrl. El. B.

El. Guit.

Rot. Org.

El. Guit.

El. Guit.

El. Guit.

El. Guit.

Guit.

D. Set

El. Guit.

Con. Sn.

El. Guit.

9

Frtrl. El. B.

El. Guit.

Rot. Org.

El. Guit.

El. Guit.

El. Guit.

El. Guit.

Guit.

D. Set

El. Guit.

Con. Sn.

El. Guit.

Frtrl. El. B.

El. Guit.

Rot. Org.

El. Guit.

El. Guit.

El. Guit.

Guit.

D. Set

El. Guit.

Con. Sn.

El. Guit.

- Rot. Org. (Rotary Organ):** A whole rest.
- El. Guit. (Electric Guitar):** A whole rest.
- El. Guit. (Electric Guitar):** A whole rest.
- Guit. (Guitar):** A whole rest.
- El. Guit. (Electric Guitar):** A whole rest.
- Con. Sn. (Conga Snare):** A whole rest.

11

Frtrl. El. B.

El. Guit.

Rot. Org.

El. Guit.

El. Guit.

El. Guit.

El. Guit.

Guit.

D. Set

El. Guit.

Con. Sn.

El. Guit.

8

8

8

8

8

8

8

8

8

8

8

8

Frtrl. El. B.

El. Guit.

Rot. Org.

El. Guit.

El. Guit.

El. Guit.

El. Guit.

Guit.

D. Set

El. Guit.

Con. Sn.

El. Guit.

8

8

8

8

8

8

8

8

8

8

8

8

13

Frtrl. El. B.

El. Guit.

Rot. Org.

El. Guit.

El. Guit.

El. Guit.

El. Guit.

Guit.

D. Set

El. Guit.

Con. Sn.

El. Guit.

- Rot. Org. (Rotary Organ):** Plays a single note G4 in the treble register.
- Guit. (Guitar):** Plays a single note G4 in the treble register.
- D. Set (Drum Set):** Plays a single note G4 in the bass register.
- Con. Sn. (Conga Snare):** Plays a single note G4 in the bass register.

Frtrl. El. B.

El. Guit.

Rot. Org.

El. Guit.

El. Guit.

El. Guit.

El. Guit.

Guit.

D. Set

El. Guit.

Con. Sn.

El. Guit.

17

Frtrl. El. B.

El. Guit.

Rot. Org.

El. Guit.

El. Guit.

El. Guit.

El. Guit.

Guit.

D. Set

El. Guit.

Con. Sn.

El. Guit.

8

8

8

8

8

8

8

8

8

8

8

8

Frtrl. El. B.

El. Guit.

Rot. Org.

El. Guit.

El. Guit.

El. Guit.

El. Guit.

Guit.

D. Set

El. Guit.

Con. Sn.

El. Guit.

20

Frtrl. El. B.

El. Guit.

Rot. Org.

El. Guit.

El. Guit.

El. Guit.

El. Guit.

Guit.

D. Set

El. Guit.

Con. Sn.

El. Guit.

Frtrl. El. B.

El. Guit.

Rot. Org.

El. Guit.

El. Guit.

El. Guit.

El. Guit.

Guit.

D. Set

El. Guit.

Con. Sn.

El. Guit.

Frtrl. El. B.

El. Guit.

Rot. Org.

El. Guit.

El. Guit.

El. Guit.

El. Guit.

Guit.

D. Set

El. Guit.

Con. Sn.

El. Guit.

24

Frtrl. El. B.

El. Guit.

Rot. Org.

El. Guit.

El. Guit.

El. Guit.

El. Guit.

Guit.

D. Set

El. Guit.

Con. Sn.

El. Guit.

8

8

8

8

8

8

8

8

8

8

8

8

Frtl. El. B.

El. Guit.

Rot. Org.

El. Guit.

El. Guit.

El. Guit.

El. Guit.

Guit.

D. Set

El. Guit.

Con. Sn.

El. Guit.

28

Frtrl. El. B.

El. Guit.

Rot. Org.

El. Guit.

El. Guit.

El. Guit.

El. Guit.

Guit.

D. Set

El. Guit.

Con. Sn.

El. Guit.

31

Frtl. El. B.

El. Guit.

Rot. Org.

El. Guit.

El. Guit.

El. Guit.

El. Guit.

Guit.

D. Set

El. Guit.

Con. Sn.

El. Guit.

8

8

8

8

8

8

8

8

8

8

8

8

Pdf downloaded from [www.midicities.com](http://www.midicities.com)

Frtrl. El. B.

El. Guit.

Rot. Org.

El. Guit.

El. Guit.

El. Guit.

Guit.

D. Set

El. Guit.

Con. Sn.

El. Guit.

Frtrl. El. B.

El. Guit.

Rot. Org.

El. Guit.

El. Guit.

El. Guit.

El. Guit.

Guit.

D. Set

El. Guit.

Con. Sn.

El. Guit.

36

Frtrl. El. B.

El. Guit.

Rot. Org.

El. Guit.

El. Guit.

El. Guit.

El. Guit.

Guit.

D. Set

El. Guit.

Con. Sn.

El. Guit.

8

8

8

8

8

8

8

8

8

8

8

8

7

Frtrl. El. B.

El. Guit.

Rot. Org.

El. Guit.

El. Guit.

El. Guit.

El. Guit.

Guit.

D. Set

El. Guit.

Con. Sn.

El. Guit.

8

8

8

8

8

8

8

8

8

8

8

8

39

39

Frtl. El. B.

El. Guit.

Rot. Org.

El. Guit.

El. Guit.

El. Guit.

El. Guit.

Guit.

D. Set

El. Guit.

Con. Sn.

El. Guit.

The musical score for page 39 is written for a 12-piece band. The instruments and their parts are as follows:

- Rot. Org. (Rotarion Organ):** Plays a series of chords and single notes, including a final chord marked with a sharp sign.
- El. Guit. (Electric Guitar 2):** Whole rest.
- El. Guit. (Electric Guitar 3):** Whole rest.
- El. Guit. (Electric Guitar 5):** Whole rest.
- Guit. (Guitar):** Whole rest.
- El. Guit. (Electric Guitar 6):** Whole rest.
- Con. Sn. (Conga Snare):** Whole rest.
- El. Guit. (Electric Guitar 7):** Whole rest.

Frtrl. El. B.

El. Guit.

Rot. Org.

El. Guit.

El. Guit.

El. Guit.

El. Guit.

Guit.

D. Set

El. Guit.

Con. Sn.

El. Guit.

El. Guit.

42

Frtrl. El. B.

El. Guit.

Rot. Org.

El. Guit.

El. Guit.

El. Guit.

El. Guit.

Guit.

D. Set

El. Guit.

Con. Sn.

El. Guit.

Frtrl. El. B.

El. Guit.

Rot. Org.

El. Guit.

El. Guit.

El. Guit.

El. Guit.

Guit.

D. Set

El. Guit.

Con. Sn.

El. Guit.

8

8

8

8

8

8

8

8

8

8

8

8

46

Frtrl. El. B.

El. Guit.

Rot. Org.

El. Guit.

El. Guit.

El. Guit.

El. Guit.

Guit.

D. Set

El. Guit.

Con. Sn.

El. Guit.

8

8

8

8

8

8

8

8

8

8

8

8

48

Frtrl. El. B.

El. Guit.

Rot. Org.

El. Guit.

El. Guit.

El. Guit.

El. Guit.

Guit.

D. Set

El. Guit.

Con. Sn.

El. Guit.

49

Frtrl. El. B.

El. Guit.

Rot. Org.

El. Guit.

El. Guit.

El. Guit.

Guit.

D. Set

El. Guit.

Con. Sn.

El. Guit.

8

8

8

8

8

8

8

8

8

8

8

8

Frtrl. El. B.

El. Guit.

Rot. Org.

El. Guit.

El. Guit.

El. Guit.

El. Guit.

Guit.

D. Set

El. Guit.

Con. Sn.

El. Guit.

51

Frtrl. El. B.

El. Guit.

Rot. Org.

El. Guit.

El. Guit.

El. Guit.

El. Guit.

Guit.

D. Set

El. Guit.

Con. Sn.

El. Guit.

7

5

Frfl. El. B.

El. Guit.

Rot. Org.

El. Guit.

El. Guit.

El. Guit.

El. Guit.

Guit.

D. Set

El. Guit.

Con. Sn.

El. Guit.

8

8

8

8

8

8

8

8

8

8

8

8

54

Frtrl. El. B.

El. Guit.

Rot. Org.

El. Guit.

El. Guit.

El. Guit.

El. Guit.

Guit.

D. Set

El. Guit.

Con. Sn.

El. Guit.

Frtrl. El. B.

El. Guit.

Rot. Org.

El. Guit.

El. Guit.

El. Guit.

El. Guit.

Guit.

D. Set

El. Guit.

Con. Sn.

El. Guit.

56

Fr. El. B.

El. Guit.

Rot. Org.

El. Guit.

El. Guit.

El. Guit.

El. Guit.

Guit.

D. Set

El. Guit.

Con. Sn.

El. Guit.

Frtrl. El. B.

El. Guit.

Rot. Org.

El. Guit.

El. Guit.

El. Guit.

El. Guit.

Guit.

D. Set

El. Guit.

Con. Sn.

El. Guit.

59

Frtrl. El. B.

El. Guit.

Rot. Org.

El. Guit.

El. Guit.

El. Guit.

El. Guit.

Guit.

D. Set

El. Guit.

Con. Sn.

El. Guit.

8

8

8

8

8

8

8

8

8

8

8

8

Frtrl. El. B.

El. Guit.

Rot. Org.

El. Guit.

El. Guit.

El. Guit.

El. Guit.

Guit.

D. Set

El. Guit.

Con. Sn.

El. Guit.

8

8

8

8

8

8

8

8

8

8

8

8

61

Frtrl. El. B.

El. Guit.

Rot. Org.

El. Guit.

El. Guit.

El. Guit.

Guit.

D. Set

El. Guit.

Con. Sn.

El. Guit.

Frtrl. El. B.

El. Guit.

Rot. Org.

El. Guit.

El. Guit.

El. Guit.

Guit.

D. Set

El. Guit.

Con. Sn.

El. Guit.

Frtrl. El. B.

El. Guit.

Rot. Org.

El. Guit.

El. Guit.

El. Guit.

Guit.

D. Set

El. Guit.

Con. Sn.

El. Guit.

Frtrl. El. B.

El. Guit.

Rot. Org.

El. Guit.

El. Guit.

El. Guit.

Guit.

D. Set

El. Guit.

Con. Sn.

El. Guit.

63

Frtrl. El. B.

El. Guit.

Rot. Org.

El. Guit.

El. Guit.

El. Guit.

El. Guit.

Guit.

D. Set

El. Guit.

Con. Sn.

El. Guit.

Frtrl. El. B.

El. Guit.

Rot. Org.

El. Guit.

El. Guit.

El. Guit.

El. Guit.

Guit.

D. Set

El. Guit.

Con. Sn.

El. Guit.

64

Frtrl. El. B.

El. Guit.

Rot. Org.

El. Guit.

El. Guit.

El. Guit.

El. Guit.

Guit.

D. Set

El. Guit.

Con. Sn.

El. Guit.

8

8

8

8

8

8

8

8

8

8

8

8

65

Frtl. El. B.

El. Guit.

Rot. Org.

El. Guit.

El. Guit.

El. Guit.

El. Guit.

Guit.

D. Set

El. Guit.

Con. Sn.

El. Guit.

8

8

8

8

8

8

8

8

8

8

8

8

Frtrl. El. B.

El. Guit.

Rot. Org.

El. Guit.

El. Guit.

El. Guit.

El. Guit.

Guit.

D. Set

El. Guit.

Con. Sn.

El. Guit.

7 3

67

Frtrl. El. B.

El. Guit.

Rot. Org.

El. Guit.

El. Guit.

El. Guit.

El. Guit.

Guit.

D. Set

El. Guit.

Con. Sn.

El. Guit.

Frtrl. El. B.

El. Guit.

Rot. Org.

El. Guit.

El. Guit.

El. Guit.

El. Guit.

Guit.

D. Set

El. Guit.

Con. Sn.

El. Guit.

68

68

Frtl. El. B.

El. Guit.

Rot. Org.

El. Guit.

El. Guit.

El. Guit.

El. Guit.

Guit.

D. Set

El. Guit.

Con. Sn.

El. Guit.

Pdf downloaded from [www.midicities.com](http://www.midicities.com)

70

Frtl. El. B.

El. Guit.

Rot. Org.

El. Guit.

El. Guit.

El. Guit.

El. Guit.

Guit.

D. Set

El. Guit.

Con. Sn.

El. Guit.

71

Frtrl. El. B.

El. Guit.

Rot. Org.

El. Guit.

El. Guit.

El. Guit.

El. Guit.

Guit.

D. Set

El. Guit.

Con. Sn.

El. Guit.

8

8

8

8

8

8

8

8

8

8

8

8

Frtrl. El. B.

El. Guit.

Rot. Org.

El. Guit.

El. Guit.

El. Guit.

El. Guit.

Guit.

D. Set

El. Guit.

Con. Sn.

El. Guit.

8

8

8

8

8

8

8

8

8

8

8

8

73

Frtrl. El. B.

El. Guit.

Rot. Org.

El. Guit.

El. Guit.

El. Guit.

El. Guit.

Guit.

D. Set

El. Guit.

Con. Sn.

El. Guit.

Frtrl. El. B.

El. Guit.

Rot. Org.

El. Guit.

El. Guit.

El. Guit.

Guit.

D. Set

El. Guit.

Con. Sn.

El. Guit.

8

8

8

8

8

8

8

8

8

8

75

Frtrl. El. B.

El. Guit.

Rot. Org.

El. Guit.

El. Guit.

El. Guit.

El. Guit.

Guit.

D. Set

El. Guit.

Con. Sn.

El. Guit.

Frtrl. El. B.

El. Guit.

Rot. Org.

El. Guit.

El. Guit.

El. Guit.

Guit.

D. Set

El. Guit.

Con. Sn.

El. Guit.

8

8

8

8

8

8

8

8

8

8

8

8

77

Frtrl. El. B.

El. Guit.

Rot. Org.

El. Guit.

El. Guit.

El. Guit.

Guit.

D. Set

El. Guit.

Con. Sn.

El. Guit.

g

g

g

g

g

g

g

g

g

g

g

g

Frtrl. El. B.

El. Guit.

Rot. Org.

El. Guit.

El. Guit.

El. Guit.

El. Guit.

Guit.

D. Set

El. Guit.

Con. Sn.

El. Guit.

8

8

8

8

8

8

8

8

8

8

8

8

79

Frtrl. El. B.

El. Guit.

Rot. Org.

El. Guit.

El. Guit.

El. Guit.

El. Guit.

Guit.

D. Set

El. Guit.

Con. Sn.

El. Guit.

80

Frtrl. El. B.

El. Guit.

Rot. Org.

El. Guit.

El. Guit.

El. Guit.

El. Guit.

Guit.

D. Set

El. Guit.

Con. Sn.

El. Guit.

8

8

8

8

8

8

8

8

8

8

8

8

Pdf downloaded from [www.midicities.com](http://www.midicities.com)

Frtrl. El. B.

El. Guit.

Rot. Org.

El. Guit.

El. Guit.

El. Guit.

El. Guit.

Guit.

D. Set

El. Guit.

Con. Sn.

El. Guit.

The musical score for page 82 is written for a 12-piece band. The instruments and their parts are as follows:

83

Frtrl. El. B.

El. Guit.

Rot. Org.

El. Guit.

El. Guit.

El. Guit.

El. Guit.

Guit.

D. Set

El. Guit.

Con. Sn.

El. Guit.

8

8

8

8

8

8

8

8

8

8

8

8

Frñl. El. B.

El. Guit.

Rot. Org.

El. Guit.

El. Guit.

El. Guit.

El. Guit.

Guit.

D. Set

El. Guit.

Con. Sn.

El. Guit.

85

Frtrl. El. B.

El. Guit.

Rot. Org.

El. Guit.

El. Guit.

El. Guit.

Guit.

D. Set

El. Guit.

Con. Sn.

El. Guit.

The musical score is written for a 12-piece band. The instruments and their parts are as follows:

- Rot. Org. (Rotary Organ):** Silent, indicated by a whole rest.
- Guit. (Acoustic Guitar):** Silent, indicated by a whole rest.
- D. Set (Drum Set):** Features a complex rhythmic pattern with snare and bass drum hits, marked with 'x' for cymbals.
- Con. Sn. (Conga Snare):** Silent, indicated by a whole rest.
- El. Guit. (Electric Guitar):** The seventh part at the bottom is silent, indicated by a whole rest.

Frtrl. El. B.

El. Guit.

Rot. Org.

El. Guit.

El. Guit.

El. Guit.

Guit.

D. Set

El. Guit.

Con. Sn.

El. Guit.

87

Frtrl. El. B.

El. Guit.

Rot. Org.

El. Guit.

El. Guit.

El. Guit.

El. Guit.

Guit.

D. Set

El. Guit.

Con. Sn.

El. Guit.

The musical score for page 87 is written for a 12-piece band. The instruments and their parts are as follows:

- Rot. Org. (Rotary Organ):** Silent.
- Guit. (Acoustic Guitar):** Silent.
- Con. Sn. (Conga Snare):** Silent.

Frtrl. El. B.

El. Guit.

Rot. Org.

El. Guit.

El. Guit.

El. Guit.

El. Guit.

Guit.

D. Set

El. Guit.

Con. Sn.

El. Guit.

The musical score for page 89 is written for a 12-piece band. The instruments and their parts are as follows:

91

Frtrl. El. B.

El. Guit.

Rot. Org.

El. Guit.

El. Guit.

El. Guit.

El. Guit.

Guit.

D. Set

El. Guit.

Con. Sn.

El. Guit.

The musical score for page 91 is written for a 12-piece band. The instruments and their parts are as follows:

- Other El. Guit. (Electric Guitars):** The remaining three electric guitar parts are silent.

93

Frtrl. El. B.

El. Guit.

Rot. Org.

El. Guit.

El. Guit.

El. Guit.

El. Guit.

Guit.

D. Set

El. Guit.

Con. Sn.

El. Guit.

El. Guit.

Pdf downloaded from [www.midicities.com](http://www.midicities.com)

Frtrl. El. B.

El. Guit.

Rot. Org.

El. Guit.

El. Guit.

El. Guit.

El. Guit.

Guit.

D. Set

El. Guit.

Con. Sn.

El. Guit.

8

8

8

8

8

8

8

8

8

8

8

8

97

Frtrl. El. B.

El. Guit.

Rot. Org.

El. Guit.

El. Guit.

El. Guit.

El. Guit.

Guit.

D. Set

El. Guit.

Con. Sn.

El. Guit.

8

8

8

8

8

8

8

8

8

8

8

8

98

Fr. El. B.

El. Guit.

Rot. Org.

El. Guit.

El. Guit.

El. Guit.

El. Guit.

Guit.

D. Set

El. Guit.

Con. Sn.

El. Guit.

99

Frtrl. El. B.

El. Guit.

Rot. Org.

El. Guit.

El. Guit.

El. Guit.

El. Guit.

Guit.

D. Set

El. Guit.

Con. Sn.

El. Guit.

102

Frtrl. El. B.

El. Guit.

Rot. Org.

El. Guit.

El. Guit.

El. Guit.

El. Guit.

Guit.

D. Set

El. Guit.

Con. Sn.

El. Guit.

8

8

8

8

8

8

8

8

8

8

8

8

Frtrl. El. B.

El. Guit.

Rot. Org.

El. Guit.

El. Guit.

El. Guit.

El. Guit.

Guit.

D. Set

El. Guit.

Con. Sn.

El. Guit.

104

Frtrl. El. B.

El. Guit.

Rot. Org.

El. Guit.

El. Guit.

El. Guit.

Guit.

D. Set

El. Guit.

Con. Sn.

El. Guit.

Frtrl. El. B.

El. Guit.

Rot. Org.

El. Guit.

El. Guit.

El. Guit.

Guit.

D. Set

El. Guit.

Con. Sn.

El. Guit.

Pdf downloaded from [www.midicities.com](http://www.midicities.com)

Frtrl. El. B.

El. Guit.

Rot. Org.

El. Guit.

El. Guit.

El. Guit.

Guit.

D. Set

El. Guit.

Con. Sn.

El. Guit.

108

Fr. El. B.

El. Guit.

Rot. Org.

El. Guit.

El. Guit.

El. Guit.

El. Guit.

Guit.

D. Set

El. Guit.

Con. Sn.

El. Guit.

Frtrl. El. B.

El. Guit.

Rot. Org.

El. Guit.

El. Guit.

El. Guit.

El. Guit.

Guit.

D. Set

El. Guit.

Con. Sn.

El. Guit.

Frtrl. El. B.

El. Guit.

Rot. Org.

El. Guit.

El. Guit.

El. Guit.

El. Guit.

Guit.

D. Set

El. Guit.

Con. Sn.

El. Guit.

Frtrl. El. B.

El. Guit.

Rot. Org.

El. Guit.

El. Guit.

El. Guit.

El. Guit.

Guit.

D. Set

El. Guit.

Con. Sn.

El. Guit.

8

8

8

8

8

8

8

8

8

8

8

8

115

Frtl. El. B.

El. Guit.

Rot. Org.

El. Guit.

El. Guit.

El. Guit.

Guit.

D. Set

El. Guit.

Con. Sn.

El. Guit.

116

Frtrl. El. B.

El. Guit.

Rot. Org.

El. Guit.

El. Guit.

El. Guit.

El. Guit.

Guit.

D. Set

El. Guit.

Con. Sn.

El. Guit.

3 7 3

3 1 3 1

3 3 3

117

Frtrl. El. B.

El. Guit.

Rot. Org.

El. Guit.

El. Guit.

El. Guit.

El. Guit.

Guit.

D. Set

El. Guit.

Con. Sn.

El. Guit.

Frtrl. El. B.

El. Guit.

Rot. Org.

El. Guit.

El. Guit.

El. Guit.

El. Guit.

Guit.

D. Set

El. Guit.

Con. Sn.

El. Guit.