

♩ = 145

Electric Guitar, Guitar 1

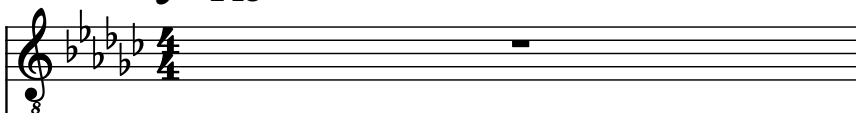

Electric Guitar

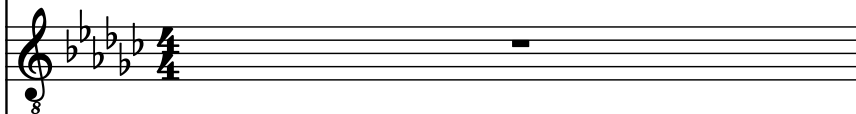

Electric Guitar, Guitar 1 support

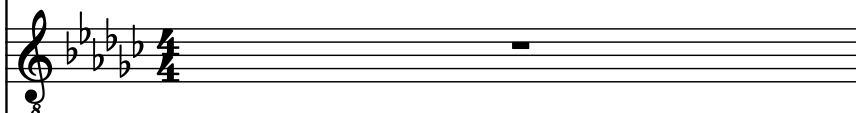

Electric Guitar

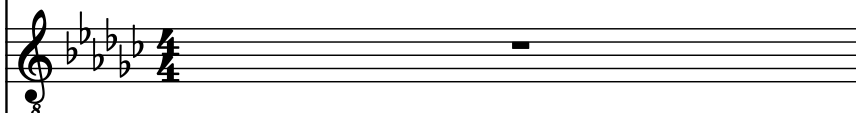

Electric Guitar, Guitar 1 Solo harmonic

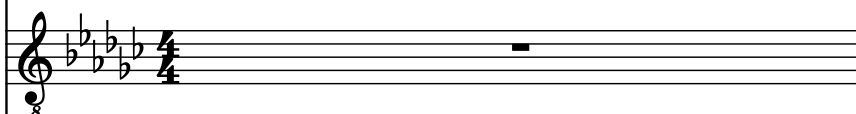

Electric Guitar, Guitar 2

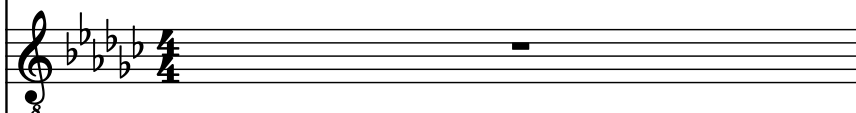

Bass Guitar, Bass

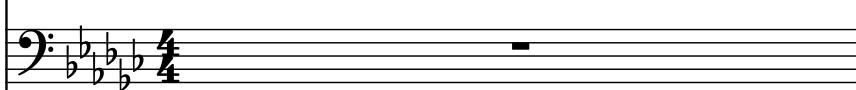

Bass Guitar

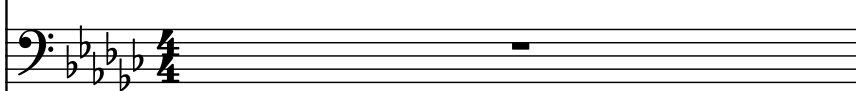

Drumset, Drum

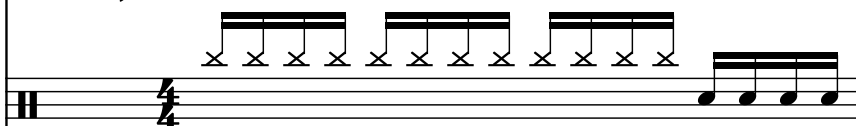

Oboe, Vocal lead

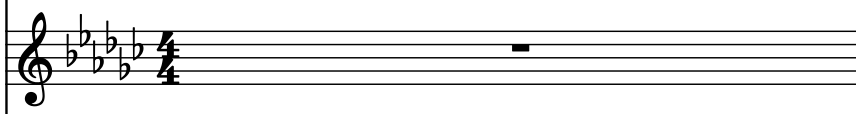

Oboe

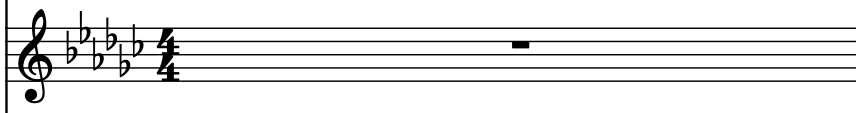

Bassoon, Vocal background

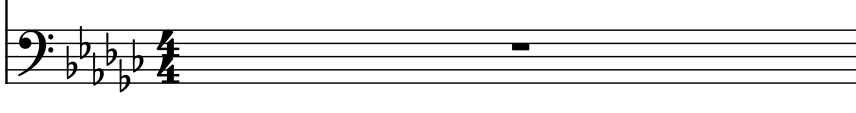

2

El. Guit. 8

El. Guit. 8

El. Guit. 8

El. Guit. 8

El. Guit. 8

El. Guit. 8

B. Guit.

B. Guit.

D. Set

Ob.

Ob.

Bsn.

3

El. Guit.

El. Guit.

El. Guit.

El. Guit.

El. Guit.

El. Guit.

B. Guit.

B. Guit.

D. Set

Ob.

Ob.

Bsn.

4

El. Guit.

El. Guit.

El. Guit.

El. Guit.

El. Guit.

El. Guit.

B. Guit.

B. Guit.

D. Set

Ob.

Ob.

Bsn.

5

The key signature is B-flat major (two flats), and the time signature is 4/4. The score includes various musical notations such as eighth notes, slurs, and rests.

6

El. Guit. 8

El. Guit. 8

El. Guit. 8

El. Guit. 8

El. Guit. 8

El. Guit. 8

B. Guit.

B. Guit.

D. Set

Ob.

Ob.

Bsn.

7

El. Guit.

El. Guit.

El. Guit.

El. Guit.

El. Guit.

El. Guit.

B. Guit.

B. Guit.

D. Set

Ob.

Ob.

Bsn.

8

El. Guit. 8

El. Guit. 8

El. Guit. 8

El. Guit. 8

El. Guit. 8

El. Guit. 8

B. Guit. 8

B. Guit. 8

D. Set 8

Ob. 8

Ob. 8

Bsn. 8

9

El. Guit. 8

El. Guit. 8

El. Guit. 8

El. Guit. 8

El. Guit. 8

El. Guit. 8

B. Guit.

B. Guit.

D. Set

Ob.

Ob.

Bsn.

10

El. Guit. 8

El. Guit. 8

El. Guit. 8

El. Guit. 8

El. Guit. 8

El. Guit. 8

B. Guit.

B. Guit.

D. Set

Ob.

Ob.

Bsn.

11

El. Guit. 8

El. Guit. 8

El. Guit. 8

El. Guit. 8

El. Guit. 8

El. Guit. 8

B. Guit.

B. Guit.

D. Set

Ob.

Ob.

Bsn.

12

The musical score for page 12 is written for a large ensemble. It includes the following parts:

14

El. Guit. 8

El. Guit. 8

El. Guit. 8

El. Guit. 8

El. Guit. 8

El. Guit. 8

B. Guit.

B. Guit.

D. Set

Ob.

Ob.

Bsn.

15

El. Guit. 8

El. Guit. 8

El. Guit. 8

El. Guit. 8

El. Guit. 8

El. Guit. 8

B. Guit.

B. Guit.

D. Set

Ob.

Ob.

Bsn.

16

El. Guit. 8

El. Guit. 8

El. Guit. 8

El. Guit. 8

El. Guit. 8

El. Guit. 8

B. Guit.

B. Guit.

D. Set

Ob.

Ob.

Bsn.

18

El. Guit. 8

El. Guit. 8

El. Guit. 8

El. Guit. 8

El. Guit. 8

El. Guit. 8

B. Guit.

B. Guit.

D. Set

Ob.

Ob.

Bsn.

19

El. Guit.

El. Guit.

El. Guit.

El. Guit.

El. Guit.

El. Guit.

B. Guit.

B. Guit.

D. Set

Ob.

Ob.

Bsn.

20

El. Guit.

El. Guit.

El. Guit.

El. Guit.

El. Guit.

El. Guit.

B. Guit.

B. Guit.

D. Set

Ob.

Ob.

Bsn.

22

El. Guit.

El. Guit.

El. Guit.

El. Guit.

El. Guit.

El. Guit.

B. Guit.

B. Guit.

D. Set

Ob.

Ob.

Bsn.

23

El. Guit. 8

El. Guit. 8

El. Guit. 8

El. Guit. 8

El. Guit. 8

El. Guit. 8

B. Guit. 8

B. Guit. 8

D. Set II

Ob. 8

Ob. 8

Bsn. 8

24

El. Guit.

El. Guit.

El. Guit.

El. Guit.

El. Guit.

El. Guit.

B. Guit.

B. Guit.

D. Set

Ob.

Ob.

Bsn.

26

El. Guit. 8

El. Guit. 8

El. Guit. 8

El. Guit. 8

El. Guit. 8

El. Guit. 8

B. Guit.

B. Guit.

D. Set

Ob.

Ob.

Bsn.

27

El. Guit.

El. Guit.

El. Guit.

El. Guit.

El. Guit.

El. Guit.

B. Guit.

B. Guit.

D. Set

Ob.

Ob.

Bsn.

28

El. Guit.

El. Guit.

El. Guit.

El. Guit.

El. Guit.

El. Guit.

B. Guit.

B. Guit.

D. Set

Ob.

Ob.

Bsn.

29

El. Guit. 8

El. Guit. 8

El. Guit. 8

El. Guit. 8

El. Guit. 8

El. Guit. 8

B. Guit.

B. Guit.

D. Set

Ob.

Ob.

Bsn.

30

31

El. Guit.

El. Guit.

El. Guit.

El. Guit.

El. Guit.

El. Guit.

B. Guit.

B. Guit.

D. Set

Ob.

Ob.

Bsn.

33

El. Guit. 8

El. Guit. 8

El. Guit. 8

El. Guit. 8

El. Guit. 8

El. Guit. 8

B. Guit.

B. Guit.

D. Set

Ob.

Ob.

Bsn.

35

El. Guit.

El. Guit.

El. Guit.

El. Guit.

El. Guit.

El. Guit.

B. Guit.

B. Guit.

D. Set

Ob.

Ob.

Bsn.

36

El. Guit.

El. Guit.

El. Guit.

El. Guit.

El. Guit.

El. Guit.

B. Guit.

B. Guit.

D. Set

Ob.

Ob.

Bsn.

37

El. Guit. 8

El. Guit. 8

El. Guit. 8

El. Guit. 8

El. Guit. 8

El. Guit. 8

B. Guit.

B. Guit.

D. Set

Ob.

Ob.

Bsn.

38

El. Guit.

El. Guit.

El. Guit.

El. Guit.

El. Guit.

El. Guit.

B. Guit.

B. Guit.

D. Set

Ob.

Ob.

Bsn.

39

El. Guit. 8

El. Guit. 8

El. Guit. 8

El. Guit. 8

El. Guit. 8

El. Guit. 8

B. Guit.

B. Guit.

D. Set

Ob.

Ob.

Bsn.

40

El. Guit.

El. Guit.

El. Guit.

El. Guit.

El. Guit.

El. Guit.

B. Guit.

B. Guit.

D. Set

Ob.

Ob.

Bsn.

42

El. Guit. 8

El. Guit. 8

El. Guit. 8

El. Guit. 8

El. Guit. 8

El. Guit. 8

B. Guit.

B. Guit.

D. Set

Ob.

Ob.

Bsn.

43

43

El. Guit. 8

El. Guit. 8

El. Guit. 8

El. Guit. 8

El. Guit. 8

El. Guit. 8

B. Guit.

B. Guit.

D. Set

Ob.

Ob.

Bsn.

44

El. Guit. 8

El. Guit. 8

El. Guit. 8

El. Guit. 8

El. Guit. 8

El. Guit. 8

B. Guit.

B. Guit.

D. Set

Ob.

Ob.

Bsn.

46

El. Guit. 8

El. Guit. 8

El. Guit. 8

El. Guit. 8

El. Guit. 8

El. Guit. 8

B. Guit.

B. Guit.

D. Set

Ob.

Ob.

Bsn.

47

El. Guit. 8

El. Guit. 8

El. Guit. 8

El. Guit. 8

El. Guit. 8

El. Guit. 8

B. Guit.

B. Guit.

D. Set

Ob.

Ob.

Bsn.

48

El. Guit.

El. Guit.

El. Guit.

El. Guit.

El. Guit.

El. Guit.

B. Guit.

B. Guit.

D. Set

Ob.

Ob.

Bsn.

49

El. Guit. 8

El. Guit. 8

El. Guit. 8

El. Guit. 8

El. Guit. 8

El. Guit. 8

B. Guit.

B. Guit.

D. Set

Ob.

Ob.

Bsn.

50

El. Guit. 8

El. Guit. 8

El. Guit. 8

El. Guit. 8

El. Guit. 8

El. Guit. 8

B. Guit.

B. Guit.

D. Set

Ob.

Ob.

Bsn.

51

El. Guit. 8

El. Guit. 8

El. Guit. 8

El. Guit. 8

El. Guit. 8

El. Guit. 8

B. Guit.

B. Guit.

D. Set

Ob.

Ob.

Bsn.

53

El. Guit. 8

El. Guit. 8

El. Guit. 8

El. Guit. 8

El. Guit. 8

El. Guit. 8

B. Guit.

B. Guit.

D. Set

Ob.

Ob.

Bsn.

56

El. Guit. 8

El. Guit. 8

El. Guit. 8

El. Guit. 8

El. Guit. 8

El. Guit. 8

B. Guit.

B. Guit.

D. Set

Ob.

Ob.

Bsn.

59

El. Guit. 8

El. Guit. 8

El. Guit. 8

El. Guit. 8

El. Guit. 8

El. Guit. 8

B. Guit.

B. Guit.

D. Set

Ob.

Ob.

Bsn.

61

El. Guit.

El. Guit.

El. Guit.

El. Guit.

El. Guit.

El. Guit.

B. Guit.

B. Guit.

D. Set

Ob.

Ob.

Bsn.

63

El. Guit. 8

El. Guit. 8

El. Guit. 8

El. Guit. 8

El. Guit. 8

El. Guit. 8

B. Guit.

B. Guit.

D. Set

Ob.

Ob.

Bsn.

65

El. Guit.

El. Guit.

El. Guit.

El. Guit.

El. Guit.

El. Guit.

B. Guit.

B. Guit.

D. Set

Ob.

Ob.

Bsn.

67

El. Guit. 8

El. Guit. 8

El. Guit. 8

El. Guit. 8

El. Guit. 8

El. Guit. 8

B. Guit.

B. Guit.

D. Set

Ob.

Ob.

Bsn.

69

El. Guit. 8

El. Guit. 8

El. Guit. 8

El. Guit. 8

El. Guit. 8

El. Guit. 8

B. Guit.

B. Guit.

D. Set

Ob.

Ob.

Bsn.

71

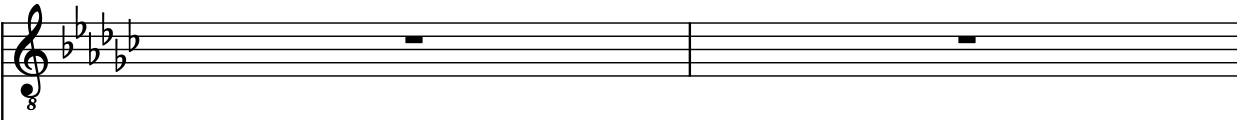
El. Guit. 

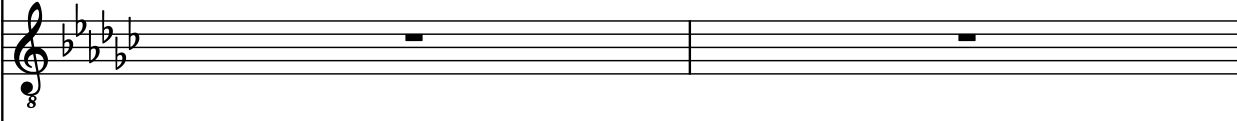
El. Guit. 

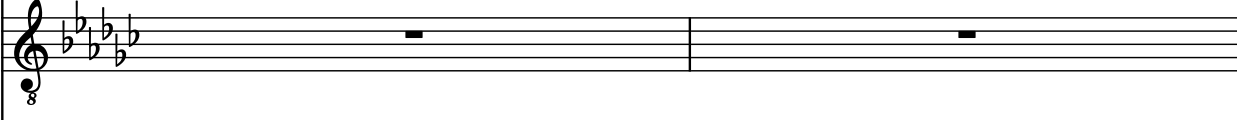
El. Guit. 

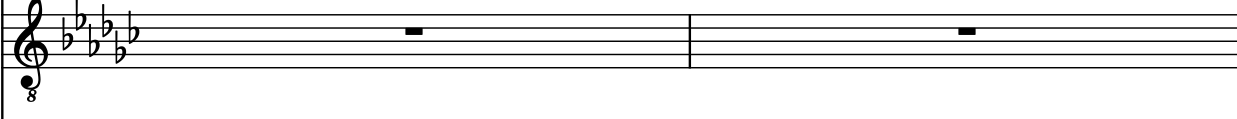
El. Guit. 

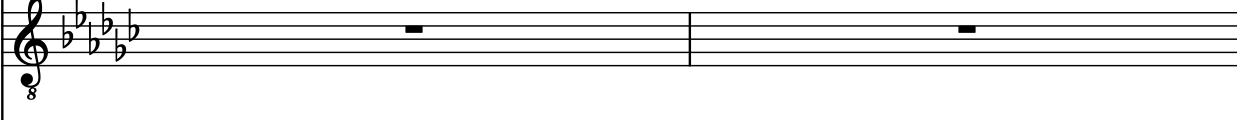
El. Guit. 

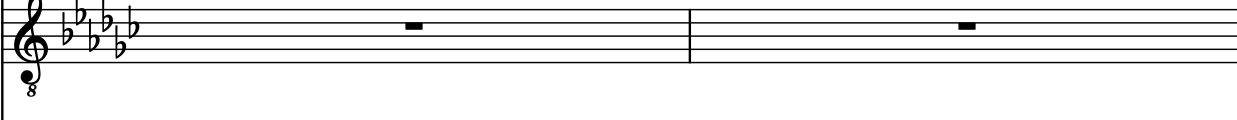
El. Guit. 

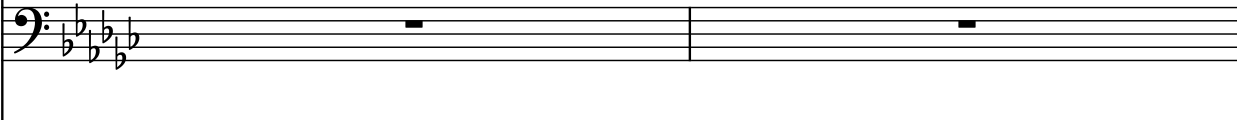
B. Guit. 

B. Guit. 

D. Set 

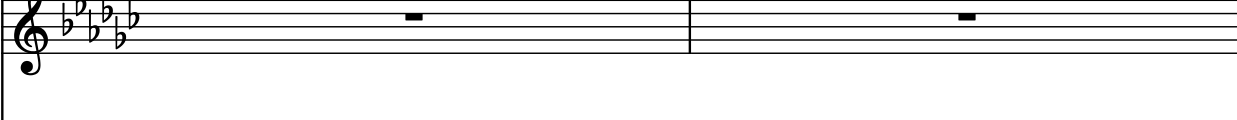
Ob. 

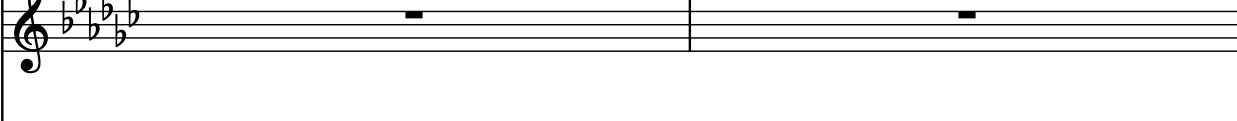
Ob. 

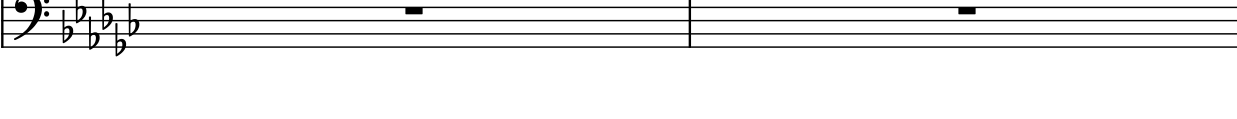
Bsn. 

Pdf downloaded from [www.midicities.com](http://www.midicities.com)

76

El. Guit.

El. Guit.

El. Guit.

El. Guit.

El. Guit.

El. Guit.

B. Guit.

B. Guit.

D. Set

Ob.

Ob.

Bsn.

78

El. Guit.

El. Guit.

El. Guit.

El. Guit.

El. Guit.

El. Guit.

B. Guit.

B. Guit.

D. Set

Ob.

Ob.

Bsn.

81

El. Guit.

El. Guit.

El. Guit.

El. Guit.

El. Guit.

El. Guit.

B. Guit.

B. Guit.

D. Set

Ob.

Ob.

Bsn.

82

83

El. Guit.

El. Guit.

El. Guit.

El. Guit.

El. Guit.

El. Guit.

B. Guit.

B. Guit.

D. Set

Ob.

Ob.

Bsn.

84

El. Guit.

El. Guit.

El. Guit.

El. Guit.

El. Guit.

El. Guit.

B. Guit.

B. Guit.

D. Set

Ob.

Ob.

Bsn.

85

El. Guit.

El. Guit.

El. Guit.

El. Guit.

El. Guit.

El. Guit.

B. Guit.

B. Guit.

D. Set

Ob.

Ob.

Bsn.

86

El. Guit. 8

El. Guit. 8

El. Guit. 8

El. Guit. 8

El. Guit. 8

El. Guit. 8

B. Guit. 8

B. Guit. 8

D. Set

Ob. 8

Ob. 8

Bsn. 8

87

El. Guit.

El. Guit.

El. Guit.

El. Guit.

El. Guit.

B. Guit.

B. Guit.

D. Set

Ob.

Ob.

Bsn.

88

El. Guit.

El. Guit.

El. Guit.

El. Guit.

El. Guit.

El. Guit.

B. Guit.

B. Guit.

D. Set

Ob.

Ob.

Bsn.

89

El. Guit. 8

El. Guit. 8

El. Guit. 8

El. Guit. 8

El. Guit. 8

El. Guit. 8

B. Guit.

B. Guit.

D. Set

Ob.

Ob.

Bsn.

91

El. Guit. 8 (pp)

El. Guit. 8

El. Guit. 8 (pp)

El. Guit. 8

El. Guit. 8

El. Guit. 8 (pp)

B. Guit.

B. Guit.

D. Set

Ob.

Ob.

Bsn.

94

El. Guit. 8

El. Guit. 8

El. Guit. 8

El. Guit. 8

El. Guit. 8

El. Guit. 8

B. Guit.

B. Guit.

D. Set

Ob.

Ob.

Bsn.

97

El. Guit.

El. Guit.

El. Guit.

El. Guit.

El. Guit.

El. Guit.

B. Guit.

B. Guit.

D. Set

Ob.

Ob.

Bsn.

99

El. Guit.

El. Guit.

El. Guit.

El. Guit.

El. Guit.

El. Guit.

B. Guit.

B. Guit.

D. Set

Ob.

Ob.

Bsn.

101

El. Guit. 8

El. Guit. 8

El. Guit. 8

El. Guit. 8

El. Guit. 8

El. Guit. 8

B. Guit.

B. Guit.

D. Set

Ob.

Ob.

Bsn.

102

El. Guit.

El. Guit.

El. Guit.

El. Guit.

El. Guit.

El. Guit.

B. Guit.

B. Guit.

D. Set

Ob.

Ob.

Bsn.

69

103

El. Guit.

El. Guit.

El. Guit.

El. Guit.

El. Guit.

El. Guit.

B. Guit.

B. Guit.

D. Set

Ob.

Ob.

Bsn.

104

El. Guit.

El. Guit.

El. Guit.

El. Guit.

El. Guit.

El. Guit.

B. Guit.

B. Guit.

D. Set

Ob.

Ob.

Bsn.

106

El. Guit. 

El. Guit. 

El. Guit. 

El. Guit. 

El. Guit. 

El. Guit. 

B. Guit. 

B. Guit. 

D. Set 

Ob. 

Ob. 

Bsn. 

108

El. Guit. 8

El. Guit. 8

El. Guit. 8

El. Guit. 8

El. Guit. 8

El. Guit. 8

B. Guit.

B. Guit.

D. Set

Ob.

Ob.

Bsn.

111

El. Guit. 8

El. Guit. 8

El. Guit. 8

El. Guit. 8

El. Guit. 8

El. Guit. 8

B. Guit.

B. Guit.

D. Set

Ob.

Ob.

Bsn.

113

El. Guit. 8

El. Guit. 8

El. Guit. 8

El. Guit. 8

El. Guit. 8

El. Guit. 8

B. Guit.

B. Guit.

D. Set

Ob.

Ob.

Bsn.

115

El. Guit. 8

El. Guit. 8

El. Guit. 8

El. Guit. 8

El. Guit. 8

El. Guit. 8

B. Guit.

B. Guit.

D. Set

Ob.

Ob.

Bsn.

116

El. Guit. 8

El. Guit. 8

El. Guit. 8

El. Guit. 8

El. Guit. 8

B. Guit.

B. Guit.

D. Set

Ob.

Ob.

Bsn.

117

El. Guit.

El. Guit.

El. Guit.

El. Guit.

El. Guit.

El. Guit.

B. Guit.

B. Guit.

D. Set

Ob.

Ob.

Bsn.

118

El. Guit. 8

El. Guit. 8

El. Guit. 8

El. Guit. 8

El. Guit. 8

El. Guit. 8

B. Guit.

B. Guit.

D. Set

Ob.

Ob.

Bsn.

119

El. Guit.

El. Guit.

El. Guit.

El. Guit.

El. Guit.

B. Guit.

B. Guit.

D. Set

Ob.

Ob.

Bsn.

120

El. Guit. 8

El. Guit. 8

El. Guit. 8

El. Guit. 8

El. Guit. 8

El. Guit. 8

B. Guit.

B. Guit.

D. Set

Ob.

Ob.

Bsn.

121

El. Guit. 8

El. Guit. 8

El. Guit. 8

El. Guit. 8

El. Guit. 8

El. Guit. 8

B. Guit.

B. Guit.

D. Set

Ob.

Ob.

Bsn.

123

El. Guit. 8

El. Guit. 8

El. Guit. 8

El. Guit. 8

El. Guit. 8

El. Guit. 8

B. Guit.

B. Guit.

D. Set

Ob.

Ob.

Bsn.

126

El. Guit.

El. Guit.

El. Guit.

El. Guit.

El. Guit.

El. Guit.

B. Guit.

B. Guit.

D. Set

Ob.

Ob.

Bsn.

129

El. Guit.

El. Guit.

El. Guit.

El. Guit.

El. Guit.

El. Guit.

B. Guit.

B. Guit.

D. Set

Ob.

Ob.

Bsn.

131

El. Guit. 8

El. Guit. 8

El. Guit. 8

El. Guit. 8

El. Guit. 8

El. Guit. 8

B. Guit.

B. Guit.

D. Set

Ob.

Ob.

Bsn.

132

El. Guit.

El. Guit.

El. Guit.

El. Guit.

El. Guit.

El. Guit.

B. Guit.

B. Guit.

D. Set

Ob.

Ob.

Bsn.

134

El. Guit. 8

El. Guit. 8

El. Guit. 8

El. Guit. 8

El. Guit. 8

El. Guit. 8

B. Guit.

B. Guit.

D. Set

Ob.

Ob.

Bsn.

135

El. Guit. 8

El. Guit. 8

El. Guit. 8

El. Guit. 8

El. Guit. 8

El. Guit. 8

B. Guit.

B. Guit.

D. Set

Ob.

Ob.

Bsn.

136

El. Guit. 

El. Guit. 

El. Guit. 

El. Guit. 

El. Guit. 

El. Guit. 

B. Guit. 

B. Guit. 

D. Set 

Ob. 

Ob. 

Bsn. 

138

El. Guit. 8

El. Guit. 8

El. Guit. 8

El. Guit. 8

El. Guit. 8

El. Guit. 8

B. Guit.

B. Guit.

D. Set

Ob.

Ob.

Bsn.

139

El. Guit.

El. Guit.

El. Guit.

El. Guit.

El. Guit.

B. Guit.

B. Guit.

D. Set

Ob.

Ob.

Bsn.

140

El. Guit. 8

El. Guit. 8

El. Guit. 8

El. Guit. 8

El. Guit. 8

El. Guit. 8

B. Guit.

B. Guit.

D. Set

Ob.

Ob.

Bsn.

141

El. Guit. 8

El. Guit. 8

El. Guit. 8

El. Guit. 8

El. Guit. 8

El. Guit. 8

B. Guit.

B. Guit.

D. Set

Ob.

Ob.

Bsn.

142

El. Guit.

El. Guit.

El. Guit.

El. Guit.

El. Guit.

El. Guit.

B. Guit.

B. Guit.

D. Set

Ob.

Ob.

Bsn.

143

El. Guit.

El. Guit.

El. Guit.

El. Guit.

El. Guit.

El. Guit.

B. Guit.

B. Guit.

D. Set

Ob.

Ob.

Bsn.

145

El. Guit. 8

El. Guit. 8

El. Guit. 8

El. Guit. 8

El. Guit. 8

El. Guit. 8

B. Guit.

B. Guit.

D. Set

Ob.

Ob.

Bsn.

148

El. Guit. 8

El. Guit. 8

El. Guit. 8

El. Guit. 8

El. Guit. 8

El. Guit. 8

B. Guit.

B. Guit.

D. Set

Ob.

Ob.

Bsn.

151

El. Guit.

El. Guit.

El. Guit.

El. Guit.

El. Guit.

El. Guit.

B. Guit.

B. Guit.

D. Set

Ob.

Ob.

Bsn.

153

El. Guit. 8

El. Guit. 8

El. Guit. 8

El. Guit. 8

El. Guit. 8

El. Guit. 8

B. Guit.

B. Guit.

D. Set

Ob.

Ob.

Bsn.

155

El. Guit.

El. Guit.

El. Guit.

El. Guit.

El. Guit.

El. Guit.

B. Guit.

B. Guit.

D. Set

Ob.

Ob.

Bsn.

156

El. Guit.

El. Guit.

El. Guit.

El. Guit.

El. Guit.

El. Guit.

B. Guit.

B. Guit.

D. Set

Ob.

Ob.

Bsn.

157

El. Guit.

El. Guit.

El. Guit.

El. Guit.

El. Guit.

El. Guit.

B. Guit.

B. Guit.

D. Set

Ob.

Ob.

Bsn.

158

El. Guit.

El. Guit.

El. Guit.

El. Guit.

El. Guit.

El. Guit.

B. Guit.

B. Guit.

D. Set

Ob.

Ob.

Bsn.

159

El. Guit. 8

El. Guit. 8

El. Guit. 8

El. Guit. 8

El. Guit. 8

El. Guit. 8

B. Guit.

B. Guit.

D. Set

Ob.

Ob.

Bsn.

160

El. Guit.

El. Guit.

El. Guit.

El. Guit.

El. Guit.

El. Guit.

B. Guit.

B. Guit.

D. Set

Ob.

Ob.

Bsn.

161

163

El. Guit. 8

El. Guit. 8

El. Guit. 8

El. Guit. 8

El. Guit. 8

El. Guit. 8

B. Guit.

B. Guit.

D. Set

Ob.

Ob.

Bsn.

166

El. Guit. 8

El. Guit. 8

El. Guit. 8

El. Guit. 8

El. Guit. 8

El. Guit. 8

B. Guit.

B. Guit.

D. Set

Ob.

Ob.

Bsn.