

♩ = 120

Drumset, COSMIC GIRL

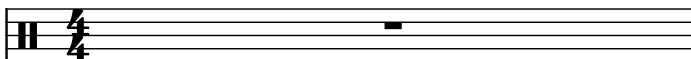

Hi-hat, BY Jamiroquai

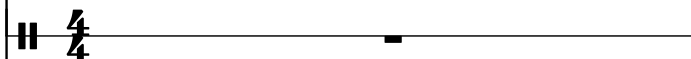

Concert Snare Drum, " Travelling without moving "

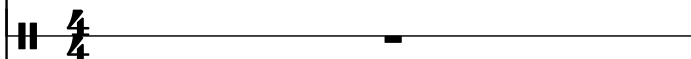

Drumset, Sequenced by RoNaN

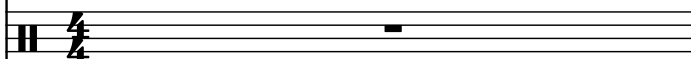

Rotary Organ, 1/orgue

Pad Synthesizer, 2/synthe

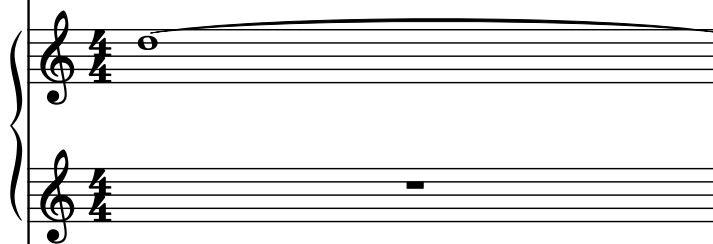

Strings, 3/violons

Strings

Strings

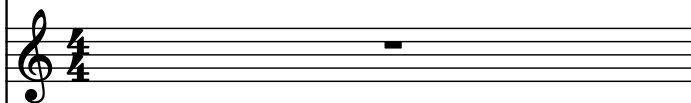

Strings

5-str. Electric Bass, 4/bass

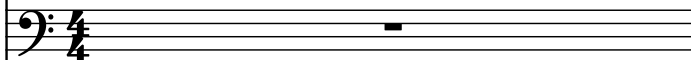

Bass Synthesizer, 5/guitar

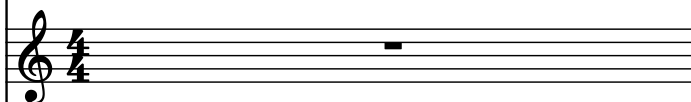

Banjo, 6/guitar

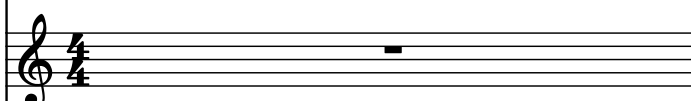

Bass Synthesizer

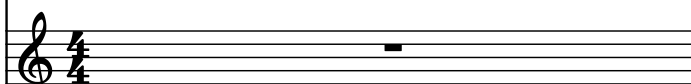

2

D. Set

Hi-hat

Con. Sn.

D. Set

Rot. Org.

Synth.

St.

St.

St.

St.

El. B.

Synth.

Bj.

Synth.

D. Set

Hi-hat

Con. Sn.

D. Set

Rot. Org.

Synth.

St.

St.

St.

St.

El. B.

Synth.

Bj.

Synth.

8

$\text{♩} = 200$ $\text{♩} = 120$

D. Set

Hi-hat

Con. Sn.

D. Set

Rot. Org.

Synth.

St.

St.

St.

St.

El. B.

Synth.

Bj.

8

10

10

D. Set

Hi-hat

Con. Sn.

D. Set

Rot. Org.

Synth.

St.

St.

St.

St.

El. B.

Synth.

Bj.

Synth.

12

D. Set

Hi-hat

Con. Sn.

D. Set

Rot. Org.

Synth.

St.

St.

St.

St.

El. B.

Synth.

Bj.

Synth.

14

14

D. Set

Hi-hat

Con. Sn.

D. Set

Rot. Org.

Synth.

St.

St.

St.

St.

El. B.

Synth.

Bj.

Synth.

16

- D. Set**: Two staves. The top staff has a series of eighth notes with accents. The bottom staff has a series of eighth notes.
- Rot. Org.**: A grand staff (treble and bass clef). The treble clef has a series of eighth notes with accents. The bass clef has a series of eighth notes with accents.
- Synth.**: A grand staff (treble and bass clef). The treble clef has a series of eighth notes with accents. The bass clef has a series of eighth notes with accents.
- St.**: Four staves. The first staff has a series of eighth notes with accents. The second staff has a series of eighth notes with accents. The third staff has a series of eighth notes with accents. The fourth staff has a series of eighth notes with accents.

18

18

D. Set

Hi-hat

Con. Sn.

D. Set

Rot. Org.

Synth.

St.

St.

St.

St.

El. B.

Synth.

Bj.

Synth.

20

D. Set

Hi-hat

Con. Sn.

D. Set

Rot. Org.

Synth.

St.

St.

St.

St.

El. B.

Synth.

Bj.

Synth.

22

D. Set

Hi-hat

Con. Sn.

D. Set

Rot. Org.

Synth.

St.

St.

St.

St.

El. B.

Synth.

Bj.

24

D. Set

Hi-hat

Con. Sn.

D. Set

Rot. Org.

Synth.

St.

St.

St.

St.

El. B.

Synth.

Bj.

Synth

24

25

26

26

D. Set

Hi-hat

Con. Sn.

D. Set

Rot. Org.

Synth.

St.

St.

St.

St.

El. B.

Synth.

Bj.

Synth.

27

D. Set

Hi-hat

Con. Sn.

D. Set

Rot. Org.

Synth.

St.

St.

St.

St.

El. B.

Synth.

Bj.

Synth.

28

28

D. Set

Hi-hat

Con. Sn.

D. Set

Rot. Org.

Synth.

St.

St.

St.

St.

El. B.

Synth.

Bj.

Synth.

30

D. Set

Hi-hat

Con. Sn.

D. Set

Rot. Org.

Synth.

St.

St.

St.

St.

El. B.

Synth.

Bj.

Synth.

3

3

8

31

D. Set

Hi-hat

Con. Sn.

D. Set

Rot. Org.

Synth.

St.

St.

St.

St.

El. B.

Synth.

Bj.

Synth.

Detailed description of the musical score: The score is for a multi-instrumental piece. The top system contains the D. Set (drum set) and Hi-hat parts. The D. Set part has a pattern of eighth notes and rests. The Hi-hat part has a pattern of eighth notes and rests. The Con. Sn. (conga snare) part has a single note. The D. Set part has a single note. The middle system contains the Rot. Org. (rotary organ) and Synth. (synthesizer) parts. The Rot. Org. part has a single note. The Synth. part has a triplet of eighth notes. The bottom system contains the St. (strings) parts, El. B. (electric bass), and Bj. (bass). The St. parts have various notes and rests. The El. B. part has a single note. The Bj. part has a single note. The Synth. part has a single note.

32

D. Set

Hi-hat

Con. Sn.

D. Set

Rot. Org.

Synth.

St.

St.

St.

El. B.

Synth.

Bj.

33

33

D. Set

Hi-hat

Con. Sn.

D. Set

Rot. Org.

Synth.

St.

St.

St.

St.

El. B.

Synth.

Bj.

Synth.

35

D. Set

Hi-hat

Con. Sn.

D. Set

Rot. Org.

Synth.

St.

St.

St.

St.

El. B.

Synth.

Bj.

Synth.

36

36

D. Set

Hi-hat

Con. Sn.

D. Set

Rot. Org.

Synth.

St.

St.

St.

St.

El. B.

Synth.

Bj.

Synth.

38

D. Set

Hi-hat

Con. Sn.

D. Set

Rot. Org.

Synth.

St.

St.

St.

St.

El. B.

Synth.

Bj.

Synth.

38

39

40

41

39

D. Set

Hi-hat

Con. Sn.

D. Set

Rot. Org.

Synth.

St.

St.

St.

St.

El. B.

Synth.

Bj.

Synth.

Downloaded from www.midcities.com

41

D. Set

Hi-hat

Con. Sn.

D. Set

Rot. Org.

Synth.

St.

St.

St.

St.

El. B.

Synth.

Bj.

Synth.

42

42

D. Set

Hi-hat

Con. Sn.

D. Set

Rot. Org.

Synth.

St.

St.

St.

St.

El. B.

Synth.

Bj.

Synth.

43

45

D. Set

Hi-hat

Con. Sn.

D. Set

Rot. Org.

Synth.

St.

St.

St.

St.

El. B.

Synth.

Bj.

Synth.

46

46

D. Set

Hi-hat

Con. Sn.

D. Set

Rot. Org.

Synth.

St.

St.

St.

St.

El. B.

Synth.

Bj.

St.

47

D. Set

Hi-hat

Con. Sn.

D. Set

Rot. Org.

Synth.

St.

St.

St.

St.

El. B.

Synth.

Bj.

Synth.

Pdf downloaded from www.midicities.com

51

D. Set

Hi-hat

Con. Sn.

D. Set

Rot. Org.

Synth.

St.

St.

St.

St.

El. B.

Synth.

Bj.

Synth.

53

53

D. Set

Hi-hat

Con. Sn.

D. Set

Rot. Org.

Synth.

St.

St.

St.

St.

El. B.

Synth.

Bj.

Synth.

55

D. Set

Hi-hat

Con. Sn.

D. Set

Rot. Org.

Synth.

St.

St.

St.

St.

El. B.

Synth.

Bj.

Synth.

57

57

D. Set

Hi-hat

Con. Sn.

D. Set

Rot. Org.

Synth.

St.

St.

St.

St.

El. B.

Synth.

Bj.

Synth.

59

59

D. Set

Hi-hat

Con. Sn.

D. Set

Rot. Org.

Synth.

St.

St.

St.

St.

El. B.

Synth.

Bj.

Synth.

61

62

D. Set

Hi-hat

Con. Sn.

D. Set

Rot. Org.

Synth.

St.

St.

St.

St.

El. B.

Synth.

Bj.

64

D. Set

Hi-hat

Con. Sn.

D. Set

Rot. Org.

Synth.

St.

St.

St.

St.

El. B.

Synth.

Bj.

Synth

3

66

66

D. Set

Hi-hat

Con. Sn.

D. Set

Rot. Org.

Synth.

St.

St.

St.

St.

El. B.

Synth.

Bj.

Synth.

8

67

67

D. Set

Hi-hat

Con. Sn.

D. Set

Rot. Org.

Synth.

St.

St.

St.

St.

El. B.

Synth.

Bj.

Synth.

68

68

D. Set

Hi-hat

Con. Sn.

D. Set

Rot. Org.

Synth.

St.

St.

St.

St.

El. B.

Synth.

Bj.

Synth.

70

70

D. Set

Hi-hat

Con. Sn.

D. Set

Rot. Org.

Synth.

St.

St.

St.

St.

El. B.

Synth.

Bj.

Synth.

71

71

D. Set

Hi-hat

Con. Sn.

D. Set

Rot. Org.

Synth.

St.

St.

St.

St.

El. B.

Synth.

Bj.

Synth.

72

72

D. Set

Hi-hat

Con. Sn.

D. Set

Rot. Org.

Synth.

St.

St.

St.

El. B.

Synth.

Bj.

33

73

D. Set

Hi-hat

Con. Sn.

D. Set

Rot. Org.

Synth.

St.

St.

St.

St.

El. B.

Synth.

Bj.

Synth.

3

3

3

75

D. Set

Hi-hat

Con. Sn.

D. Set

Rot. Org.

Synth.

St.

St.

St.

St.

El. B.

Synth.

Bj.

Synth.

76

76

D. Set

Hi-hat

Con. Sn.

D. Set

Rot. Org.

Synth.

St.

St.

St.

St.

El. B.

Synth.

Bj.

Synth.

3

3

3

78

D. Set

Hi-hat

Con. Sn.

D. Set

Rot. Org.

Synth.

St.

St.

St.

St.

El. B.

Synth.

Bj.

Synth.

8

79

79

D. Set

Hi-hat

Con. Sn.

D. Set

Rot. Org.

Synth.

St.

St.

St.

St.

El. B.

Synth.

Bj.

Synth.

This musical score for page 79 features a variety of instruments. The percussion section includes two D. Set parts, a Hi-hat with a continuous rhythmic pattern, and a Con. Sn. (Conga Snare) with a single hit. The keyboard section consists of a Rot. Org. (Rotary Organ) and two Synth. (Synthesizer) parts. The string section includes four St. (String) parts. The bass section features an El. B. (Electric Bass) and a Bj. (Bassoon). The score is written in 4/4 time and includes various musical notations such as rests, notes, and triplets.

80

D. Set

Hi-hat

Con. Sn.

D. Set

Rot. Org.

Synth.

St.

St.

St.

St.

El. B.

Synth

81

82

D. Set

Hi-hat

Con. Sn.

D. Set

Rot. Org.

Synth.

St.

St.

St.

St.

El. B.

Synth.

Bj.

Synth.

8

84

D. Set

Hi-hat

Con. Sn.

D. Set

Rot. Org.

Synth.

St.

St.

St.

St.

El. B.

Synth.

Bj.

8

86

88

D. Set

Hi-hat

Con. Sn.

D. Set

Rot. Org.

Synth.

St.

St.

St.

St.

El. B.

Synth.

Bj.

Synth.

89

90

D. Set

Hi-hat

Con. Sn.

D. Set

Rot. Org.

Synth.

St.

St.

St.

St.

El. B.

Synth.

Bj.

Synth.

8

92

D. Set

Hi-hat

Con. Sn.

D. Set

Rot. Org.

Synth.

St.

St.

St.

St.

El. B.

Synth.

Bj.

Synth.

94

D. Set

Hi-hat

Con. Sn.

D. Set

Rot. Org.

Synth.

St.

St.

St.

St.

El. B.

Synth.

Bj.

Synth

- Measure 94:**
- Measure 95:**

96

Score for page 96, featuring percussion and keyboard instruments. The score is divided into two systems. The first system includes D. Set, Hi-hat, and Con. Sn. The second system includes D. Set, Rot. Org., Synth., and four St. (Strings) parts. The El. B. (Electric Bass) part is also present. The score includes various musical notations such as rests, notes, and accidentals.

System 1:

98

98

D. Set

Hi-hat

Con. Sn.

D. Set

Rot. Org.

Synth.

St.

St.

St.

St.

El. B.

Synth.

Bj.

Synth.

99

99

D. Set

Hi-hat

Con. Sn.

D. Set

Rot. Org.

Synth.

St.

St.

St.

St.

El. B.

Synth.

Bj.

Synth.

100

100

D. Set

Hi-hat

Con. Sn.

D. Set

Rot. Org.

Synth.

St.

St.

St.

St.

El. B.

Synth.

Bj.

Synth.

102

D. Set

Hi-hat

Con. Sn.

D. Set

Rot. Org.

Synth.

St.

St.

St.

St.

El. B.

Synth.

Bj.

Synth.

103

D. Set

Hi-hat

Con. Sn.

D. Set

Rot. Org.

Synth.

St.

St.

St.

St.

El. B.

Synth.

Bj.

Synth.

104

This musical score is for a percussion and melodic ensemble. It features the following instruments and parts:

105

D. Set

Hi-hat

Con. Sn.

D. Set

Rot. Org.

Synth.

St.

St.

St.

St.

El. B.

Synth.

Bj.

Synth.

106

106

D. Set

Hi-hat

Con. Sn.

D. Set

Rot. Org.

Synth.

St.

St.

St.

St.

El. B.

Synth.

Bj.

Synth.

107

107

D. Set

Hi-hat

Con. Sn.

D. Set

Rot. Org.

Synth.

St.

St.

St.

St.

El. B.

Synth.

Bj.

Synth.

108

109

109

D. Set

Hi-hat

Con. Sn.

D. Set

Rot. Org.

Synth.

St.

St.

St.

St.

El. B.

Synth.

Bj.

Synth.

110

110

D. Set

Hi-hat

Con. Sn.

D. Set

Rot. Org.

Synth.

St.

St.

St.

St.

El. B.

Synth.

Bj.

Synth.

111

111

D. Set

Hi-hat

Con. Sn.

D. Set

Rot. Org.

Synth.

St.

St.

St.

St.

El. B.

Synth.

Bj.

Synth.

112

D. Set

Hi-hat

Con. Sn.

D. Set

Rot. Org.

Synth.

St.

St.

St.

St.

El. B.

Synth.

Pi

113

113

D. Set

Hi-hat

Con. Sn.

D. Set

Rot. Org.

Synth.

St.

St.

St.

St.

El. B.

Synth.

Bj.

Synth.

115

D. Set

Hi-hat

Con. Sn.

D. Set

Rot. Org.

Synth.

St.

St.

St.

St.

El. B.

Synth.

Bj.

Synth.

116

D. Set

Hi-hat

Con. Sn.

D. Set

Rot. Org.

Synth.

St.

St.

St.

St.

El. B.

Synth.

Bj.

118

D. Set

Hi-hat

Con. Sn.

D. Set

Rot. Org.

Synth.

St.

St.

St.

St.

El. B.

Synth.

Bj.

Synth.

119

D. Set

Hi-hat

Con. Sn.

D. Set

Rot. Org.

Synth.

St.

St.

St.

St.

El. B.

Synth.

Bj.

Synth.

Downloaded from www.midicities.com