

$\text{♩} = 120$

YAMAHA DOU 10

7

11

16

21

26

32

38

43

47

53

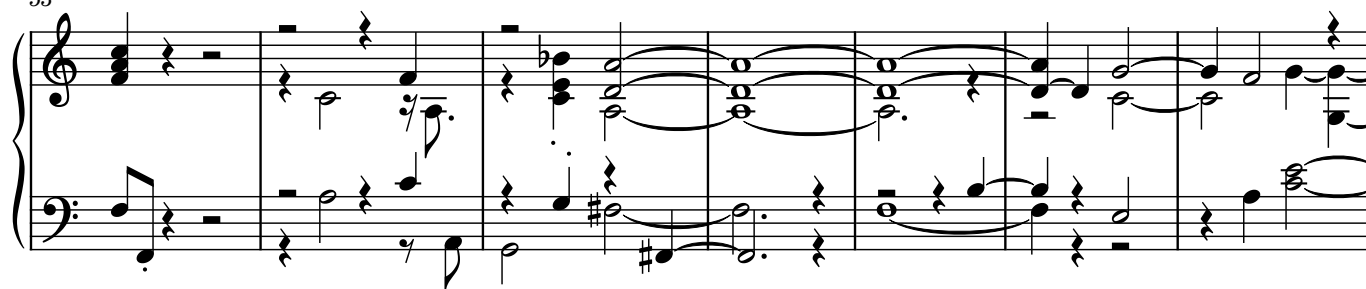

60

66

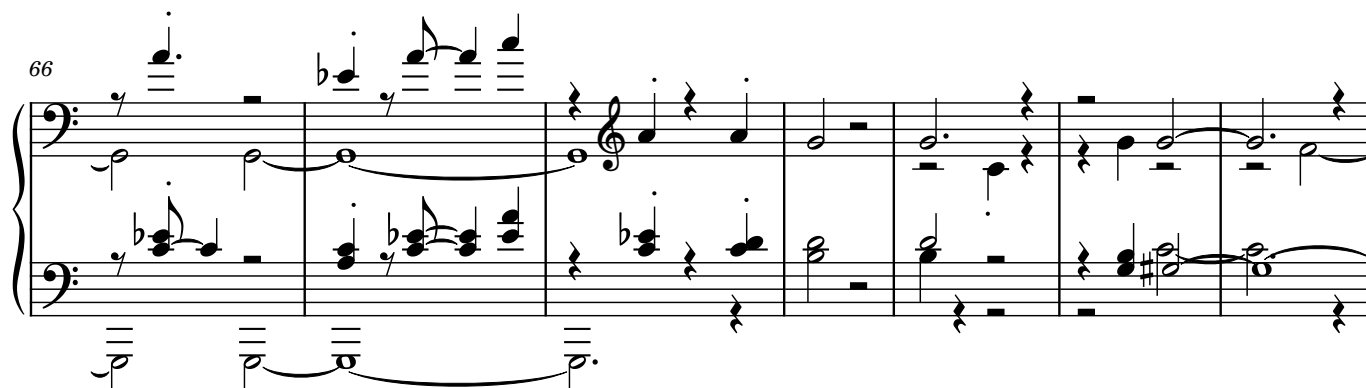

73

79

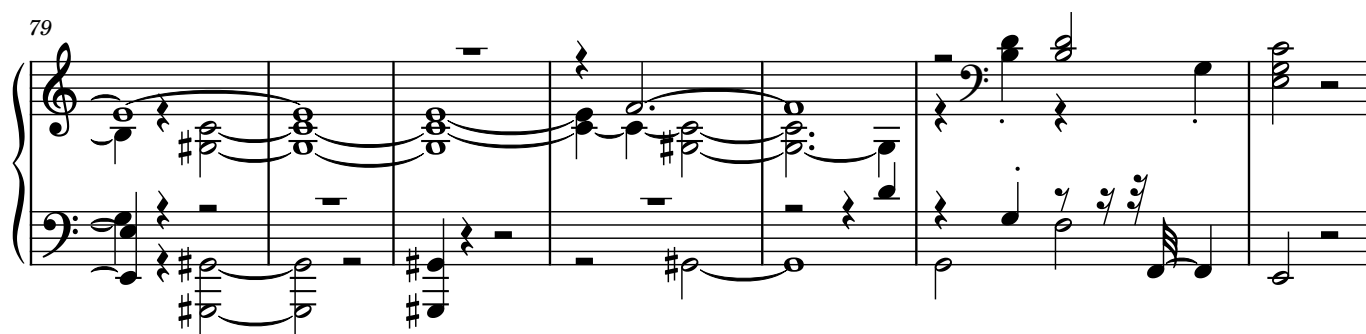

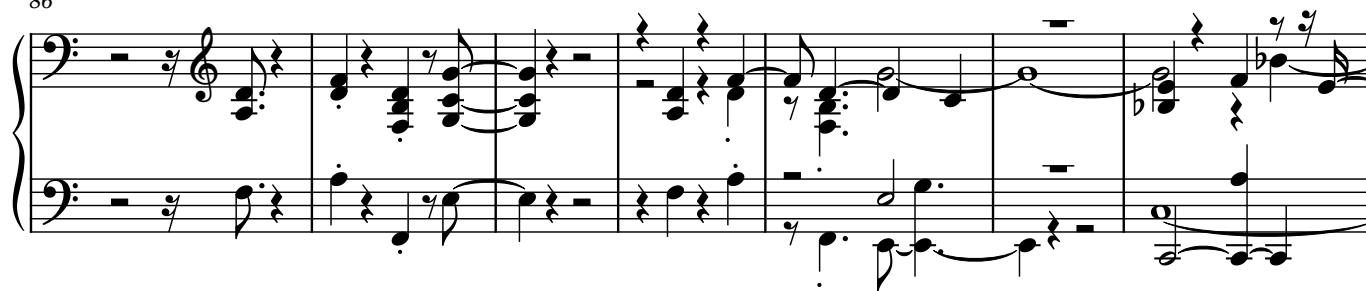

93

100

105

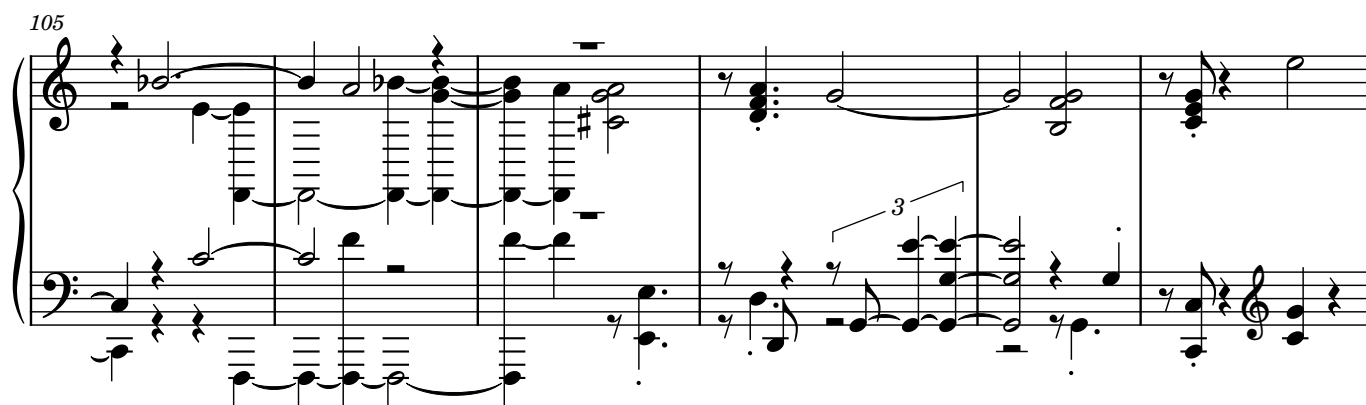

111

115

120

128

131

133

135

137

138

139

141

146

148

151

153

154

155

157

160

161

162

166

169

171

175

177

180

182

184

187

196

198

3

200

202

204

206

208

211

218

224

230

235

240

246

254

262

269

280
