

♩ = 68

Fretless Electric Bass, bass

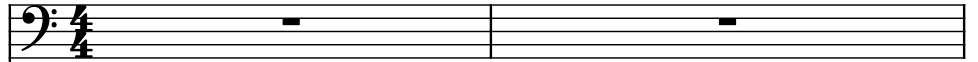

Rotary Organ, intro organ

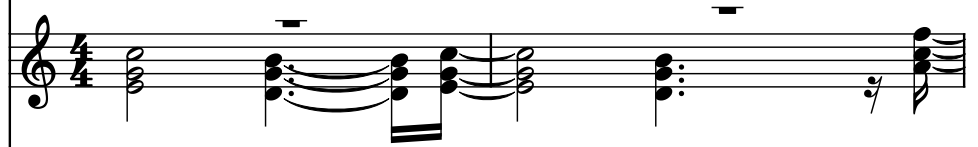

Violins, strings

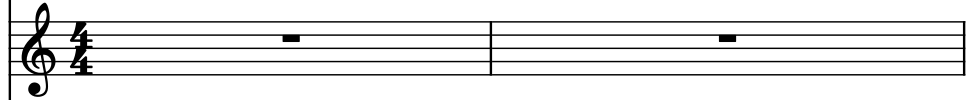

Acoustic Guitar, st guitar

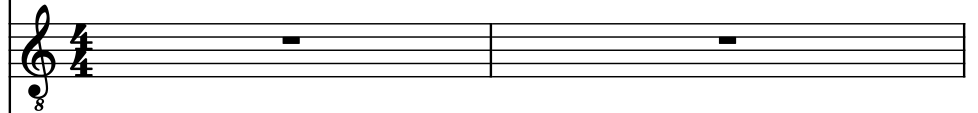

Brass, brass L

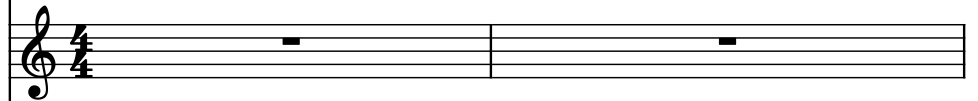

Brass, brass R

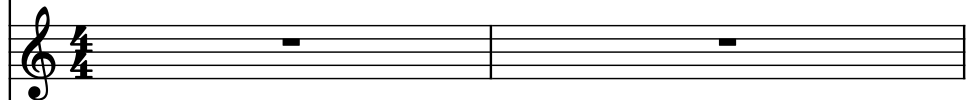

Alto Saxophone, alto sax

Concert Snare Drum, intro kick

Drumset, drums

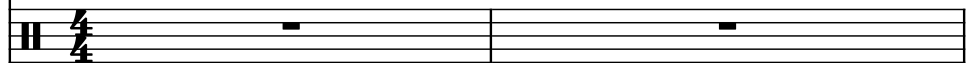

Frtrl. El. B.

Rot. Org.

Vlns.

Guit.

Br.

Br.

A. Sax.

Con. Sn.

D. Set

7

♩ = 88

Fr. El. B.

Rot. Org.

Vlns.

Guit.

Br.

Br.

A. Sax.

Con. Sn.

D. Set

Fr. El. B. part: Measure 1: whole rest; Measure 2: whole rest; Measure 3: whole note F#2.

Rot. Org. part: Measure 1: complex rhythmic pattern; Measure 2: whole rest; Measure 3: whole rest.

Vlns. part: Measure 1: whole rest; Measure 2: whole rest; Measure 3: whole note F#2.

Guit. part: Measure 1: whole rest; Measure 2: whole rest; Measure 3: whole note F#2.

Br. part: Measure 1: whole rest; Measure 2: whole rest; Measure 3: whole note F#2.

Br. part: Measure 1: whole rest; Measure 2: whole rest; Measure 3: whole note F#2.

A. Sax. part: Measure 1: whole note F#2; Measure 2: whole rest; Measure 3: whole rest.

Con. Sn. part: Measure 1: whole rest; Measure 2: whole rest; Measure 3: whole note F#2.

D. Set part: Measure 1: whole rest; Measure 2: whole rest; Measure 3: complex rhythmic pattern including a triplet of eighth notes and a quarter note.

Frtrl. El. B.

Rot. Org.

Vlns.

Guit.

Br.

Br.

A. Sax.

Con. Sn.

D. Set

11

Frtrl. El. B.

Rot. Org.

Vlns.

Guit.

Br.

Br.

A. Sax.

Con. Sn.

D. Set

3

Frtrl. El. B.

Rot. Org.

Vlns.

Guit.

Br.

Br.

A. Sax.

Con. Sn.

D. Set

Frtrl. El. B. part: Two quarter notes, one on the first staff and one on the second staff.

Rot. Org. part: A whole rest on the first staff.

Vlns. part: A whole rest on the first staff.

Guit. part: A whole rest on the first staff.

Br. part: A quarter note, a dotted half note, and a quarter note on the first staff.

Br. part: A quarter note, a dotted half note, and a quarter note on the first staff.

A. Sax. part: A whole rest on the first staff.

Con. Sn. part: A whole rest on the first staff.

D. Set part: A whole rest on the first staff.

13

Frtrl. El. B.

Rot. Org.

Vlns.

Guit.

Br.

Br.

A. Sax.

Con. Sn.

D. Set

14

Fr. El. B.

Rot. Org.

Vlns.

Guit.

Br.

Br.

A. Sax.

Con. Sn.

D. Set

Pdf downloaded from www.midicities.com

Frtrl. El. B.

Rot. Org.

Vlns.

Guit.

Br.

Br.

A. Sax.

Con. Sn.

D. Set

7/8

7/8

7/8

7/8

7/8

7/8

7/8

7/8

7/8

17

Frtrl. El. B.

Rot. Org.

Vlns.

Guit.

Br.

Br.

A. Sax.

Con. Sn.

D. Set

Frtrl. El. B.

Rot. Org.

Vlns.

Guit.

Br.

Br.

A. Sax.

Con. Sn.

D. Set

Frtrl. El. B. part: A sequence of eighth notes (F#, G, A, B, C, D, E, F#) starting on the first staff.

Rot. Org. part: A single eighth note (F#) on the second staff.

Vlns. part: A single eighth note (F#) on the third staff.

Guit. part: A sequence of eighth notes (F#, G, A, B, C, D, E, F#) on the fourth staff.

Br. part: A single eighth note (F#) on the fifth staff.

Br. part: A single eighth note (F#) on the sixth staff.

A. Sax. part: A single eighth note (F#) on the seventh staff.

Con. Sn. part: A single eighth note (F#) on the eighth staff.

D. Set part: A sequence of eighth notes (F#, G, A, B, C, D, E, F#) on the ninth staff.

19

Frtrl. El. B.

Rot. Org.

Vlns.

Guit.

Br.

Br.

A. Sax.

Con. Sn.

D. Set

20

Fr. El. B.

Rot. Org.

Vlns.

Guit.

Br.

Br.

A. Sax.

Con. Sn.

D. Set

21

Frtrl. El. B.

Rot. Org.

Vlns.

Guit.

Br.

Br.

A. Sax.

Con. Sn.

D. Set

Fr. El. B.

Rot. Org.

Vlns.

Guit.

Br.

Br.

A. Sax.

Con. Sn.

D. Set

22

23

Frtrl. El. B.

Rot. Org.

Vlns.

Guit.

Br.

Br.

A. Sax.

Con. Sn.

D. Set

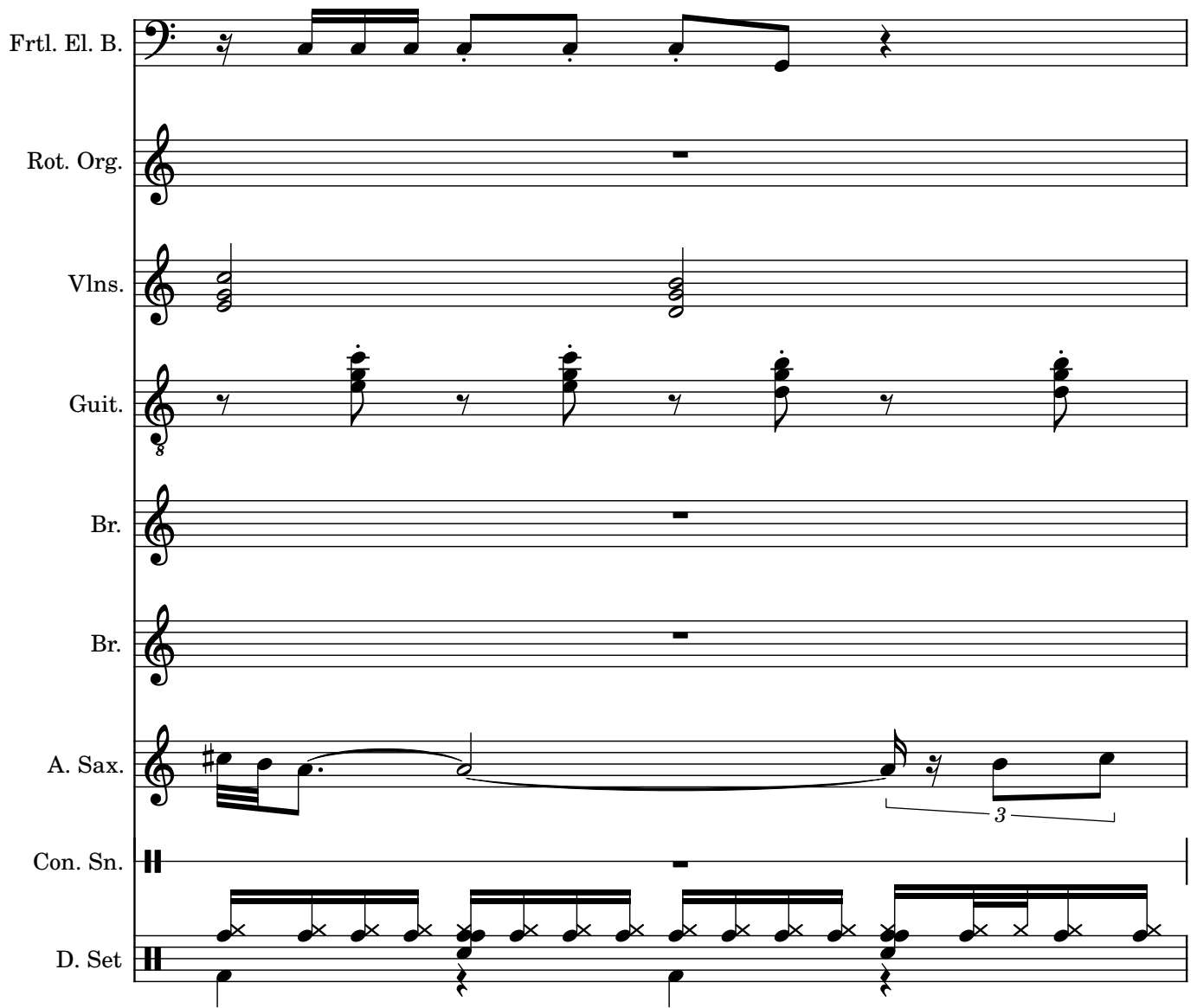

Frtl. El. B.

Rot. Org.

Vlns.

Guit.

Br.

Br.

A. Sax.

Con. Sn.

D. Set

25

Frtrl. El. B.

Rot. Org.

Vlns.

Guit.

Br.

Br.

A. Sax.

Con. Sn.

D. Set

Frtrl. El. B.

Rot. Org.

Vlns.

Guit.

Br.

Br.

A. Sax.

Con. Sn.

D. Set

27

Frtrl. El. B.

Rot. Org.

Vlns.

Guit.

Br.

Br.

A. Sax.

Con. Sn.

D. Set

Frtrl. El. B. part: Bass clef, 4/4 time signature, measure 27. The staff contains a melodic line starting with a quarter note, followed by an eighth note, a quarter note, a half note, and a whole note. The Rot. Org. part: Treble clef, 4/4 time signature, measure 27. The staff contains a whole rest. The Vlns. part: Treble clef, 4/4 time signature, measure 27. The staff contains a whole rest. The Guit. part: Treble clef, 4/4 time signature, measure 27. The staff contains a series of eighth notes with a '3' indicating a triplet. The Br. part: Treble clef, 4/4 time signature, measure 27. The staff contains a whole rest. The Br. part: Treble clef, 4/4 time signature, measure 27. The staff contains a whole rest. The A. Sax. part: Treble clef, 4/4 time signature, measure 27. The staff contains a whole rest. The Con. Sn. part: Treble clef, 4/4 time signature, measure 27. The staff contains a whole rest. The D. Set part: Treble clef, 4/4 time signature, measure 27. The staff contains a series of eighth notes with a '3' indicating a triplet.

28

Frfl. El. B.

Rot. Org.

Vlms.

Guit.

Br.

Br.

A. Sax.

Con. Sn.

D. Set

- Measure 29:** Rot. Org. and Br. enter with a sustained chord (G2, A2, B2, C3, D3, E3, F3, G3).
- Measure 30:** Vlms. and A. Sax. enter with a sustained chord (G2, A2, B2, C3, D3, E3, F3, G3).
- Measure 31:** Guit. and D. Set enter with a sustained chord (G2, A2, B2, C3, D3, E3, F3, G3).

29

Frtrl. El. B.

Rot. Org.

Vlns.

Guit.

Br.

Br.

A. Sax.

Con. Sn.

D. Set

Fr. El. B.

Rot. Org.

Vlns.

Guit.

Br.

Br.

A. Sax.

Con. Sn.

D. Set

7

31

Frtrl. El. B.

Rot. Org.

Vlns.

Guit.

Br.

Br.

A. Sax.

Con. Sn.

D. Set

31

Frtrl. El. B.

Rot. Org.

Vlns.

Guit.

Br.

Br.

A. Sax.

Con. Sn.

D. Set

Frtrl. El. B.

Rot. Org.

Vlns.

Guit.

Br.

Br.

A. Sax.

Con. Sn.

D. Set

5

3

Pdf downloaded from www.midicities.com

Fr. El. B.

Rot. Org.

Vlns.

Guit.

Br.

Br.

A. Sax.

Con. Sn.

D. Set

35

Frtrl. El. B.

Rot. Org.

Vlns.

Guit.

Br.

Br.

A. Sax.

Con. Sn.

D. Set

35 36 37 38

36

Frtrl. El. B.

Rot. Org.

Vlns.

Guit.

Br.

Br.

A. Sax.

Con. Sn.

D. Set

37

Frtrl. El. B.

Rot. Org.

Vlns.

Guit.

Br.

Br.

A. Sax.

Con. Sn.

D. Set

3

Frtrl. El. B.

Rot. Org.

Vlns.

Guit.

Br.

Br.

A. Sax.

Con. Sn.

D. Set

39

Frtrl. El. B.

Rot. Org.

Vlns.

Guit.

Br.

Br.

A. Sax.

Con. Sn.

D. Set

40

Frtl. El. B.

Rot. Org.

Vlns.

Guit.

Br.

Br.

A. Sax.

Con. Sn.

D. Set

41

Frtrl. El. B.

Rot. Org.

Vlns.

Guit.

Br.

Br.

A. Sax.

Con. Sn.

D. Set

Fr. El. B.

Rot. Org.

Vlns.

Guit.

Br.

Br.

A. Sax.

Con. Sn.

D. Set

42

43

Frtrl. El. B.

Rot. Org.

Vlns.

Guit.

Br.

Br.

A. Sax.

Con. Sn.

D. Set

Frtrl. El. B. part: Bass clef, key signature of one sharp (F#). The part begins with a whole note F#1, followed by a quarter rest, then a quarter note G#1, a quarter note A1, a quarter note B1, and a quarter note C2. The part ends with a quarter rest.

Rot. Org. part: Treble clef. The part begins with a whole rest, followed by a quarter rest, then a quarter note G#1, a quarter note A1, a quarter note B1, and a quarter note C2. The part ends with a quarter rest.

Vlns. part: Treble clef, key signature of one sharp (F#). The part begins with a whole note F#1, followed by a quarter rest, then a quarter note G#1, a quarter note A1, a quarter note B1, and a quarter note C2. The part ends with a quarter rest.

Guit. part: Treble clef, key signature of one sharp (F#). The part begins with a whole note F#1, followed by a quarter rest, then a quarter note G#1, a quarter note A1, a quarter note B1, and a quarter note C2. The part ends with a quarter rest.

Br. part: Treble clef. The part begins with a whole rest, followed by a quarter rest, then a quarter note G#1, a quarter note A1, a quarter note B1, and a quarter note C2. The part ends with a quarter rest.

Br. part: Treble clef. The part begins with a whole rest, followed by a quarter rest, then a quarter note G#1, a quarter note A1, a quarter note B1, and a quarter note C2. The part ends with a quarter rest.

A. Sax. part: Treble clef, key signature of one sharp (F#). The part begins with a whole rest, followed by a quarter rest, then a quarter note G#1, a quarter note A1, a quarter note B1, and a quarter note C2. The part ends with a quarter rest.

Con. Sn. part: Double bar line. The part begins with a whole rest, followed by a quarter rest, then a quarter note G#1, a quarter note A1, a quarter note B1, and a quarter note C2. The part ends with a quarter rest.

D. Set part: Double bar line. The part begins with a whole rest, followed by a quarter rest, then a quarter note G#1, a quarter note A1, a quarter note B1, and a quarter note C2. The part ends with a quarter rest.

Fr. El. B.

Rot. Org.

Vlins.

Guit.

Br.

Br.

A. Sax.

Con. Sn.

D. Set

44

45

46

47

45

Fr. El. B.

Rot. Org.

Vlins.

Guit.

Br.

Br.

A. Sax.

Con. Sn.

D. Set

5

Frtrl. El. B.

Rot. Org.

Vlns.

Guit.

Br.

Br.

A. Sax.

Con. Sn.

D. Set

- Rot. Org. (Rotary Organ):** Plays a single note (F#4) with a sustain pedal.
- Vlns. (Violins):** Play a sustained chord of F#4 and A4.
- D. Set (Drum Set):** Plays a complex rhythmic pattern with various drum sounds.

47

Frtrl. El. B.

Rot. Org.

Vlns.

Guit.

Br.

Br.

A. Sax.

Con. Sn.

D. Set

3

48

Fr. El. B.

Rot. Org.

Vlins.

Guit.

Br.

Br.

A. Sax.

Con. Sn.

D. Set

49

Frtrl. El. B.

Rot. Org.

Vlns.

Guit.

Br.

Br.

A. Sax.

Con. Sn.

D. Set

Fr. El. B.

Rot. Org.

Vlns.

Guit.

Br.

Br.

A. Sax.

Con. Sn.

D. Set

50

51

52

53

51

Frtrl. El. B.

Rot. Org.

Vlns.

Guit.

Br.

Br.

A. Sax.

Con. Sn.

D. Set

Frtrl. El. B.

Rot. Org.

Vlns.

Guit.

Br.

Br.

A. Sax.

Con. Sn.

D. Set

53

Frtl. El. B.

Rot. Org.

Vlns.

Guit.

Br.

Br.

A. Sax.

Con. Sn.

D. Set

54

Frfl. El. B.

Rot. Org.

Vlms.

Guit.

Br.

Br.

A. Sax.

Con. Sn.

D. Set

- Measure 55:** Rot. Org. and Br. enter with a sustained chord (G2, A2, B2, C3, D3, E3, F3, G3).
- Measure 56:** Vlms. and A. Sax. enter with a sustained chord (G2, A2, B2, C3, D3, E3, F3, G3).
- Measure 57:** Guit. and D. Set enter with a sustained chord (G2, A2, B2, C3, D3, E3, F3, G3).

55

Fr. El. B.

Rot. Org.

Vlns.

Guit.

Br.

Br.

A. Sax.

Con. Sn.

D. Set

Frtrl. El. B.

Rot. Org.

Vlns.

Guit.

Br.

Br.

A. Sax.

Con. Sn.

D. Set

57

Frtrl. El. B.

Rot. Org.

Vlns.

Guit.

Br.

Br.

A. Sax.

Con. Sn.

D. Set

58

Frtl. El. B.

Rot. Org.

Vlns.

Guit.

Br.

Br.

A. Sax.

Con. Sn.

D. Set

59

Frtrl. El. B.

Rot. Org.

Vlns.

Guit.

Br.

Br.

A. Sax.

Con. Sn.

D. Set

60

Frtrl. El. B.

Rot. Org.

Vlns.

Guit.

Br.

Br.

A. Sax.

Con. Sn.

D. Set

Frtrl. El. B. part: Bass line starting with a double bar line and a slash, followed by a series of eighth notes.

Rot. Org. part: Organ line with a single eighth note.

Vlns. part: Violin line with a single eighth note.

Guit. part: Guitar line with a series of eighth notes and a slash.

Br. part: Trumpet line with a single eighth note.

Br. part: Trumpet line with a single eighth note.

A. Sax. part: Alto Saxophone line with a single eighth note.

Con. Sn. part: Conga Snare line with a single eighth note.

D. Set part: Drum Set line with a series of eighth notes and a slash.

61

Frtrl. El. B.

Rot. Org.

Vlns.

Guit.

Br.

Br.

A. Sax.

Con. Sn.

D. Set

61

62

Frtrl. El. B.

Rot. Org.

Vlns.

Guit.

Br.

Br.

A. Sax.

Con. Sn.

D. Set

63

Frtrl. El. B.

Rot. Org.

Vlns.

Guit.

Br.

Br.

A. Sax.

Con. Sn.

D. Set

64

Frtrl. El. B.

Rot. Org.

Vlns.

Guit.

Br.

Br.

A. Sax.

Con. Sn.

D. Set

64

65

Fr. El. B.

Rot. Org.

Vlns.

Guit.

Br.

Br.

A. Sax.

Con. Sn.

D. Set

65

66

Frtrl. El. B.

Rot. Org.

Vlns.

Guit.

Br.

Br.

A. Sax.

Con. Sn.

D. Set

Pdf downloaded from www.midicities.com

68

Frtrl. El. B.

Rot. Org.

Vlns.

Guit.

Br.

Br.

A. Sax.

Con. Sn.

D. Set

69

Frtrl. El. B.

Rot. Org.

Vlns.

Guit.

Br.

Br.

A. Sax.

Con. Sn.

D. Set

70

Frtrl. El. B.

Rot. Org.

Vlns.

Guit.

Br.

Br.

A. Sax.

Con. Sn.

D. Set

71

Frtrl. El. B.

Rot. Org.

Vlns.

Guit.

Br.

Br.

A. Sax.

Con. Sn.

D. Set

