

♩ = 125

Electric Bass, FingerBass

Piano, PianoBrite

Electric Guitar, GtrClean (Lead)

Electric Guitar, GtrDistrt (Solo)

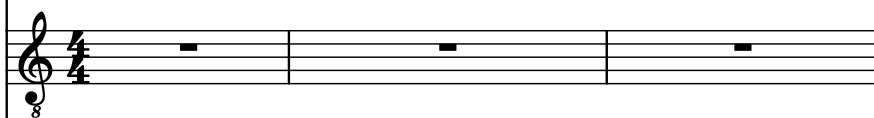

Electric Guitar, GtrClean (Rhythm1)

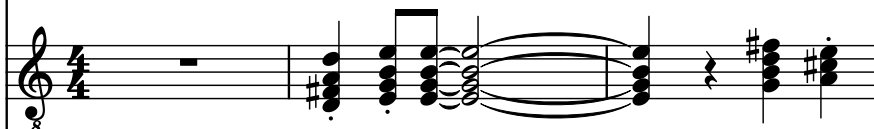

Electric Guitar, GtrClean (Rhythm2)

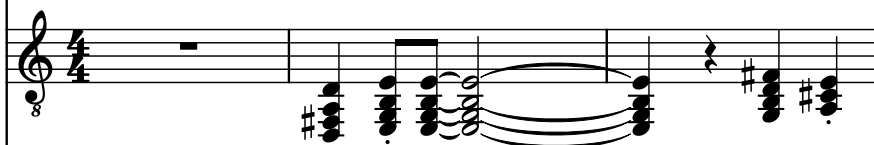

Harmonica, Harmnica (Vocal)

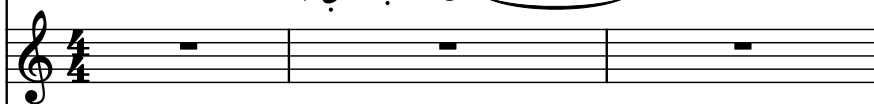

Drumset, Kick

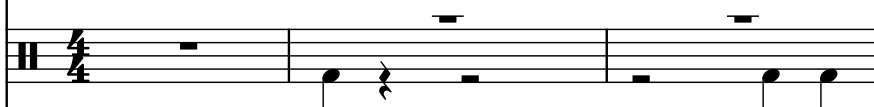

Drumset, Snare

Hi-hat, HighHat

Thundersheet, CrashCym

Drumset, Stick

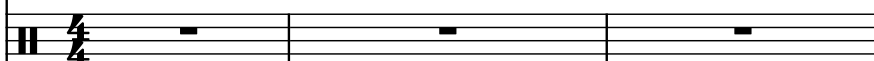

Ride Cymbal, RideCym

Hi-hat, HatOpen

Drumset, HiTom

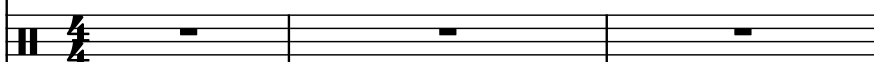

Frame Drum, MidTom

El. B.

Pno.

El. Guit.

El. Guit.

El. Guit.

El. Guit.

Harm.

D. Set

D. Set

Hi-hat

Thu.

D. Set

R. Cym.

Hi-hat

D. Set

Fr. Dr.

Downloaded from [www.midcities.com](http://www.midcities.com)

8

El. B.

Pno.

El. Guit.

El. Guit.

El. Guit.

El. Guit.

Harm.

D. Set

D. Set

Hi-hat

Thu.

D. Set

R. Cym.

Hi-hat

D. Set

Fr. Dr.

D. Set 

Pdf downloaded from [www.midicities.com](http://www.midicities.com)

13

El. B.

Pno.

El. Guit.

El. Guit.

El. Guit.

El. Guit.

Harm.

D. Set

D. Set

Hi-hat

Thu.

D. Set

R. Cym.

Hi-hat

D. Set

Fr. Dr.

El. B.

Pno.

El. Guit.

El. Guit.

El. Guit.

El. Guit.

Harm.

D. Set

D. Set

Hi-hat

Thu.

D. Set

R. Cym.

Hi-hat

D. Set

17

El. B.

Pno.

El. Guit.

El. Guit.

El. Guit.

El. Guit.

Harm.

D. Set

D. Set

Hi-hat

Thu.

D. Set

R. Cym.

Hi-hat

D. Set

Fr. Dr.

El. B.

Pno.

El. Guit.

El. Guit.

El. Guit.

El. Guit.

Harm.

D. Set

D. Set

Hi-hat

Thu.

D. Set

R. Cym.

Hi-hat

D. Set

Fr. Dr.

21

El. B.

Pno.

El. Guit.

El. Guit.

El. Guit.

El. Guit.

Harm.

D. Set

D. Set

Hi-hat

Thu.

D. Set

R. Cym.

Hi-hat

D. Set

Fr. Dr.

El. B.

Pno.

El. Guit.

El. Guit.

El. Guit.

El. Guit.

Harm.

D. Set

D. Set

Hi-hat

Thu.

D. Set

R. Cym.

Hi-hat

D. Set

Fr. Dr.

25

El. B.

Pno.

El. Guit.

El. Guit.

El. Guit.

El. Guit.

Harm.

D. Set

D. Set

Hi-hat

Thu.

D. Set

R. Cym.

Hi-hat

D. Set

Fr. Dr.

El. B.

Pno.

El. Guit.

El. Guit.

El. Guit.

El. Guit.

Harm.

D. Set

D. Set

Hi-hat

Thu.

D. Set

R. Cym.

Hi-hat

D. Set

El. B.

Pno.

El. Guit.

El. Guit.

El. Guit.

El. Guit.

Harm.

D. Set

D. Set

Hi-hat

Thu.

D. Set

R. Cym.

Hi-hat

D. Set

D. Set II  
 Pdf downloaded from [www.midicities.com](http://www.midicities.com)

El. B.

Pno.

El. Guit.

El. Guit.

El. Guit.

El. Guit.

Harm.

D. Set

D. Set

Hi-hat

Thu.

D. Set

R. Cym.

Hi-hat

D. Set

Fr. Dr.

35

El. B.

Pno.

El. Guit.

El. Guit.

El. Guit.

El. Guit.

Harm.

D. Set

D. Set

Hi-hat

Thu.

D. Set

R. Cym.

Hi-hat

D. Set

El. B.

Pno.

El. Guit.

El. Guit.

El. Guit.

El. Guit.

Harm.

D. Set

D. Set

Hi-hat

Thu.

D. Set

R. Cym.

Hi-hat

D. Set

Fr. Dr.

39

El. B.

Pno.

El. Guit.

El. Guit.

El. Guit.

El. Guit.

Harm.

D. Set

D. Set

Hi-hat

Thu.

D. Set

R. Cym.

Hi-hat

D. Set

Fr. Dr.

El. B.

Pno.

El. Guit.

El. Guit.

El. Guit.

El. Guit.

Harm.

D. Set

D. Set

Hi-hat

Thu.

D. Set

R. Cym.

Hi-hat

D. Set

Fr. Dr.

43

El. B.

Pno.

El. Guit.

El. Guit.

El. Guit.

El. Guit.

Harm.

D. Set

D. Set

Hi-hat

Thu.

D. Set

R. Cym.

Hi-hat

D. Set

Fr. Dr.

43

El. B.

Pno.

El. Guit.

El. Guit.

El. Guit.

El. Guit.

Harm.

D. Set

D. Set

Hi-hat

Thu.

D. Set

R. Cym.

Hi-hat

D. Set

Fr. Dr.

49

El. B.

Pno.

El. Guit.

El. Guit.

El. Guit.

El. Guit.

Harm.

D. Set

D. Set

Hi-hat

Thu.

D. Set

R. Cym.

Hi-hat

D. Set

49

El. B.

Pno.

El. Guit.

El. Guit.

El. Guit.

El. Guit.

Harm.

D. Set

D. Set

Hi-hat

Thu.

D. Set

R. Cym.

Hi-hat

D. Set

Fr. Dr.

53

El. B.

Pno.

El. Guit.

El. Guit.

El. Guit.

El. Guit.

Harm.

D. Set

D. Set

Hi-hat

Thu.

D. Set

R. Cym.

Hi-hat

D. Set

El. B.

Pno.

El. Guit.

El. Guit.

El. Guit.

El. Guit.

Harm.

D. Set

D. Set

Hi-hat

Thu.

D. Set

R. Cym.

Hi-hat

D. Set

Fr. Dr.

57

El. B.

Pno.

El. Guit.

El. Guit.

El. Guit.

El. Guit.

Harm.

D. Set

D. Set

Hi-hat

Thu.

D. Set

R. Cym.

Hi-hat

D. Set

Fr. Dr.

57

El. B.

Pno.

El. Guit.

El. Guit.

El. Guit.

El. Guit.

Harm.

D. Set

D. Set

Hi-hat

Thu.

D. Set

R. Cym.

Hi-hat

D. Set

Fr. Dr.

61

El. B.

Pno.

El. Guit.

El. Guit.

El. Guit.

El. Guit.

Harm.

D. Set

D. Set

Hi-hat

Thu.

D. Set

R. Cym.

Hi-hat

D. Set

Fr. Dr.

El. B.

Pno.

El. Guit.

El. Guit.

El. Guit.

El. Guit.

Harm.

D. Set

D. Set

Hi-hat

Thu.

D. Set

R. Cym.

Hi-hat

D. Set

Fr. Dr.

66

El. B.

Pno.

El. Guit.

El. Guit.

El. Guit.

El. Guit.

Harm.

D. Set

D. Set

Hi-hat

Thu.

D. Set

R. Cym.

Hi-hat

D. Set

El. B.

Pno.

El. Guit.

El. Guit.

El. Guit.

El. Guit.

Harm.

D. Set

D. Set

Hi-hat

Thu.

D. Set

R. Cym.

Hi-hat

D. Set

D. Set **II**  
 Pdf downloaded from [www.midicities.com](http://www.midicities.com)

71

El. B.

Pno.

El. Guit.

El. Guit.

El. Guit.

El. Guit.

Harm.

D. Set

D. Set

Hi-hat

Thu.

D. Set

R. Cym.

Hi-hat

D. Set

Fr. Dr.

71

El. B.

Pno.

El. Guit.

El. Guit.

El. Guit.

El. Guit.

Harm.

D. Set

D. Set

Hi-hat

Thu.

D. Set

R. Cym.

Hi-hat

D. Set

El. B.

Pno.

El. Guit.

El. Guit.

El. Guit.

El. Guit.

Harm.

D. Set

D. Set

Hi-hat

Thu.

D. Set

R. Cym.

Hi-hat

D. Set

Fr. Dr.

Downloaded from [www.midicities.com](http://www.midicities.com)

78

D. Set 

Pdf downloaded from [www.midicities.com](http://www.midicities.com)

80

El. B.

Pno.

El. Guit.

El. Guit.

El. Guit.

El. Guit.

Harm.

D. Set

D. Set

Hi-hat

Thu.

D. Set

R. Cym.

Hi-hat

D. Set

Fr. Dr.

El. B.

Pno.

El. Guit.

El. Guit.

El. Guit.

El. Guit.

Harm.

D. Set

D. Set

Hi-hat

Thu.

D. Set

R. Cym.

Hi-hat

D. Set

Fr. Dr.

El. B.

Pno.

El. Guit.

El. Guit.

El. Guit.

El. Guit.

Harm.

D. Set

D. Set

Hi-hat

Thu.

D. Set

R. Cym.

Hi-hat

D. Set

86

El. B.

Pno.

El. Guit.

El. Guit.

El. Guit.

El. Guit.

Harm.

D. Set

D. Set

Hi-hat

Thu.

D. Set

R. Cym.

Hi-hat

D. Set

Fr. Dr.

D. Set 

El. B.

Pno.

El. Guit.

El. Guit.

El. Guit.

El. Guit.

Harm.

D. Set

D. Set

Hi-hat

Thu.

D. Set

R. Cym.

Hi-hat

D. Set

Fr. Dr.

95

El. B.

Pno.

El. Guit.

El. Guit.

El. Guit.

El. Guit.

Harm.

D. Set

D. Set

Hi-hat

Thu.

D. Set

R. Cym.

Hi-hat

D. Set

Fr. Dr.

El. B.

Pno.

El. Guit.

El. Guit.

El. Guit.

El. Guit.

Harm.

D. Set

D. Set

Hi-hat

Thu.

D. Set

R. Cym.

Hi-hat

D. Set

Fr. Dr.

99

El. B.

Pno.

El. Guit.

El. Guit.

El. Guit.

El. Guit.

Harm.

D. Set

D. Set

Hi-hat

Thu.

D. Set

R. Cym.

Hi-hat

D. Set

Fr. Dr.

Pdf downloaded from [www.midicities.com](http://www.midicities.com)

104

El. B.

Pno.

El. Guit.

El. Guit.

El. Guit.

El. Guit.

Harm.

D. Set

D. Set

Hi-hat

Thu.

D. Set

R. Cym.

Hi-hat

D. Set

Fr. Dr.

El. B.

Pno.

El. Guit.

El. Guit.

El. Guit.

El. Guit.

Harm.

D. Set

D. Set

Hi-hat

Thu.

D. Set

R. Cym.

Hi-hat

D. Set

Fr. Dr.

110

El. B.

Pno.

El. Guit.

El. Guit.

El. Guit.

El. Guit.

Harm.

D. Set

D. Set

Hi-hat

Thu.

D. Set

R. Cym.

Hi-hat

D. Set

Fr. Dr.

El. B.

Pno.

El. Guit.

El. Guit.

El. Guit.

El. Guit.

Harm.

D. Set

D. Set

Hi-hat

Thu.

D. Set

R. Cym.

Hi-hat

D. Set

Fr. Dr.