

♩ = 155

Piano, Guitar

Bass Guitar, Bass

String Synthesizer, Chant

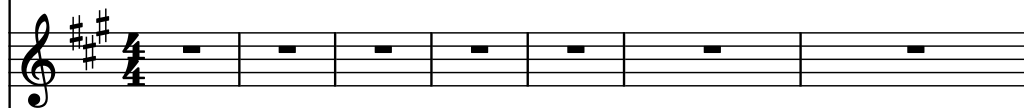

String Synthesizer, Chant

Electric Guitar, Guitar

Electric Bass, Bass 2

Drumset, Drums

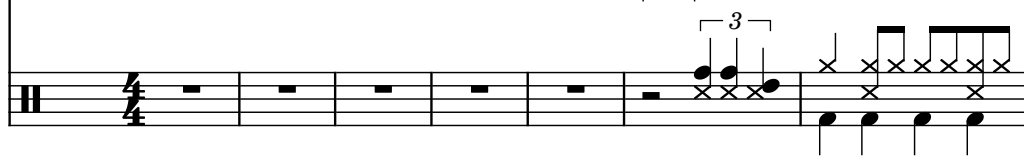

8

Pno.

B. Guit.

Synth.

Synth.

El. Guit.

El. B.

D. Set

8

12

Pno.

B. Guit.

Synth.

Synth.

El. Guit.

El. B.

D. Set

3

3

3

3

3

3

15

Pno.

B. Guit.

Synth.

Synth.

El. Guit.

El. B.

D. Set

18

Pno.

B. Guit.

Synth.

Synth.

El. Guit.

El. B.

D. Set

21

Pno.

B. Guit.

Synth.

Synth.

El. Guit.

El. B.

D. Set

24

24

Pno.

B. Guit.

Synth.

Synth.

El. Guit.

El. B.

D. Set

27

Pno.

B. Guit.

Synth.

Synth.

El. Guit.

El. B.

D. Set

30

30

Pno.

B. Guit.

Synth.

Synth.

El. Guit.

El. B.

D. Set

33

Pno.

B. Guit.

Synth.

Synth.

El. Guit.

El. B.

D. Set

36

Pno.

B. Guit.

Synth.

Synth.

El. Guit.

El. B.

D. Set

39

Pno.

B. Guit.

Synth.

Synth.

El. Guit.

El. B.

D. Set

42

Pno.

B. Guit.

Synth.

Synth.

El. Guit.

El. B.

D. Set

45

Pno.

B. Guit.

Synth.

Synth.

El. Guit.

El. B.

D. Set

48

Pno.

B. Guit.

Synth.

Synth.

El. Guit.

El. B.

D. Set

48

51

Pno.

B. Guit.

Synth.

Synth.

El. Guit.

El. B.

D. Set

54

54

Pno.

B. Guit.

Synth.

Synth.

El. Guit.

El. B.

D. Set

57

Pno.

B. Guit.

Synth.

Synth.

El. Guit.

El. B.

D. Set

60

Pno.

B. Guit.

Synth.

Synth.

El. Guit.

El. B.

D. Set

3

3

3

3

63

Pno.

B. Guit.

Synth.

Synth.

El. Guit.

El. B.

D. Set

66

Pno.

B. Guit.

Synth.

Synth.

El. Guit.

El. B.

D. Set

69

Pno.

B. Guit.

Synth.

Synth.

El. Guit.

El. B.

D. Set

72

Pno.

B. Guit.

Synth.

Synth.

El. Guit.

El. B.

D. Set

- Pno. (Piano):** Plays block chords in the left hand, primarily on the lower register of the piano.
- El. Guit. (Electric Guitar):** Plays block chords in the treble register.

Pno.

B. Guit.

Synth.

Synth.

El. Guit.

El. B.

D. Set

78

Pno.

B. Guit.

Synth.

Synth.

El. Guit.

El. B.

D. Set

81

Pno.

B. Guit.

Synth.

Synth.

El. Guit.

El. B.

D. Set

84

Pno.

B. Guit.

Synth.

Synth.

El. Guit.

El. B.

D. Set

87

Pno.

B. Guit.

Synth.

Synth.

El. Guit.

El. B.

D. Set

90

Pno.

B. Guit.

Synth.

Synth.

El. Guit.

El. B.

D. Set

93

93

Pno.

B. Guit.

Synth.

Synth.

El. Guit.

El. B.

D. Set

96

Pno.

B. Guit.

Synth.

Synth.

El. Guit.

El. B.

D. Set

31

99

Pno.

B. Guit.

Synth.

Synth.

El. Guit.

El. B.

D. Set

102

Pno.

B. Guit.

Synth.

Synth.

El. Guit.

El. B.

D. Set

106

Pno.

B. Guit.

Synth.

Synth.

El. Guit.

El. B.

D. Set
