

♩ = 145

Effect Synthesizer, Sex Dwarf

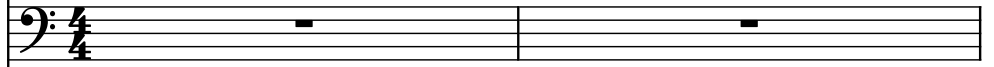

Bass Synthesizer

Saw Synthesizer

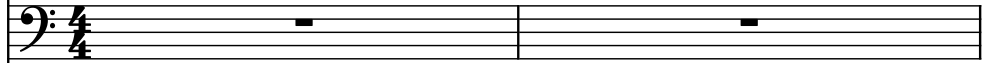

Effect Synthesizer

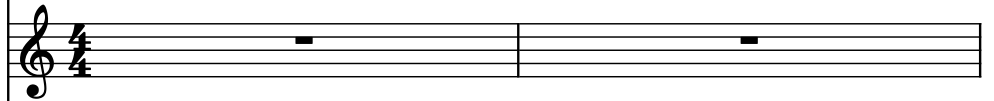

Pad Synthesizer

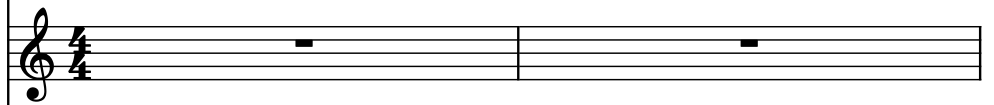

Pad Synthesizer

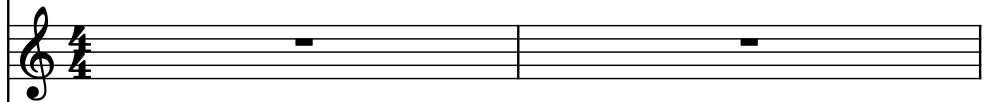

Hammond Organ

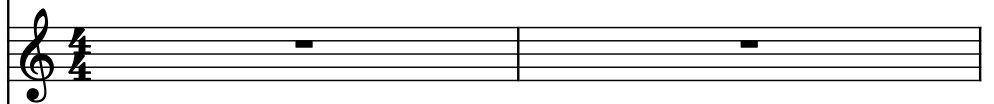

Pad Synthesizer

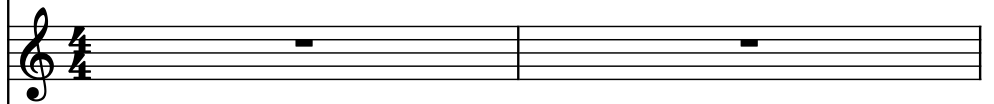

Drumset

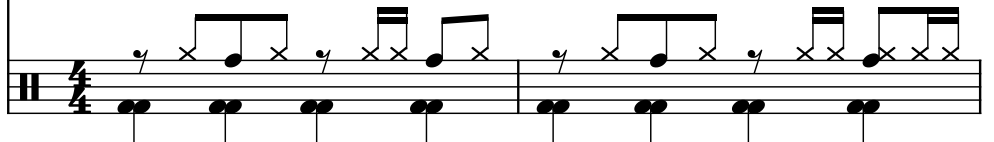

Synth.

Synth.

Synth.

Synth.

Synth.

Synth.

Hm. Org.

Synth.

D. Set

Pdf downloaded from www.midicities.com

12

12

Synth. *(Bass Clef)*

Synth. *(Bass Clef)*

Synth. *(Bass Clef)*

Synth. *(Treble Clef)*

Synth. *(Treble Clef)*

Synth. *(Treble Clef)*

Hm. Org. *(Treble Clef)*

Synth. *(Treble Clef)*

D. Set *(Bass Clef)*

Drum kit icon

Pdf downloaded from www.midicities.com

18

Synth.

Synth.

Synth.

Synth.

Synth.

Synth.

Hm. Org.

Synth.

D. Set

24

30

The 'Hm. Org.' part is in treble clef and has rests in all three measures. The seventh 'Synth.' part is in treble clef and has rests in all three measures.

The 'D. Set' part is in bass clef and has a continuous melodic line in the first measure of each bar, followed by rests. The eighth 'Synth.' part is in bass clef and has rests in all three measures.

Synth. (Bass Clef):

Synth. (Treble Clef):

Hm. Org. (Treble Clef):

Synth. (Treble Clef):

D. Set (Bass Clef):

36

System 1:

System 2:

- Synth. (Bass clef): Measure 38 has a whole rest; Measure 39 has a whole rest.
- Synth. (Bass clef): Measure 38 has a descending eighth-note scale (G4-F4-E4-D4-C4-B2); Measure 39 has an ascending eighth-note scale (B2-C3-D3-E3-F3-G3-A3-B3).
- Synth. (Bass clef): Measure 38 has a whole rest; Measure 39 has a whole rest.
- Synth. (Treble clef): Measure 38 has a whole rest; Measure 39 has a whole rest.
- Synth. (Treble clef): Measure 38 has a half note G4; Measure 39 has a half note A4.
- Synth. (Treble clef): Measure 38 has a whole rest; Measure 39 has a whole rest.
- Hm. Org. (Treble clef): Measure 38 has a whole rest; Measure 39 has a whole rest.
- Synth. (Treble clef): Measure 38 has a whole rest; Measure 39 has a whole rest.
- D. Set (Percussion): Measure 38 has a sequence of eighth notes (G4, F4, E4, D4, C4, B2); Measure 39 has a sequence of eighth notes (B2, C3, D3, E3, F3, G3, A3, B3).

40

42

Synth. (Bass Clef) [Rest]

Synth. (Bass Clef) [Melodic line with flats and ties]

Synth. (Bass Clef) [Rest]

Synth. (Treble Clef) [Rest]

Synth. (Treble Clef) [Melodic line with ties]

Synth. (Treble Clef) [Rest]

Hm. Org. (Treble Clef) [Rest]

Synth. (Treble Clef) [Rest]

D. Set (Percussion) [Rhythmic pattern with 'x' marks]

44

Synth. (Bass Clef):

Synth. (Treble Clef):

Hm. Org. (Treble Clef):

Synth. (Treble Clef):

D. Set (Percussion):

System 1:

System 2:

48

System 1:

System 2:

52

52

Synth.

Synth.

Synth.

Synth.

Synth.

Synth.

Hm. Org.

Synth.

D. Set

The Synth parts are arranged in a system with three staves. The first staff is labeled 'Synth.' and the second and third are labeled 'Synth.'. The D. Set part is arranged in a system with three staves. The first staff is labeled 'D. Set' and the second and third are labeled 'D. Set'.

58

Synth.

Synth.

Synth.

Synth.

Synth.

Synth.

Hm. Org.

Synth.

D. Set

64

Synth.

Synth.

Synth.

Synth.

Synth.

Synth.

Hm. Org.

Synth.

D. Set

64

Synth.

Synth.

Synth.

Synth.

Synth.

Synth.

Hm. Org.

Synth.

D. Set

70

Synth.

Synth.

Synth.

Synth.

Synth.

Synth.

Hm. Org.

Synth.

D. Set

Synth.

Synth.

Synth.

Synth.

Synth.

Synth.

Hm. Org.

Synth.

D. Set

73

77

Synth. (Bass Clef):

Synth. (Treble Clef):

Hm. Org. (Treble Clef):

Synth. (Treble Clef):

D. Set (Percussion):

79

Synth.

Synth.

Synth.

Synth.

Synth.

Synth.

Hm. Org.

Synth.

D. Set

81

81

Synth.

Synth.

Synth.

Synth.

Synth.

Hm. Org.

Synth.

D. Set

Synth. (Bass Clef):

Synth. (Treble Clef):

Hm. Org. (Treble Clef):

D. Set (Percussion):

85

85

Synth.

Synth.

Synth.

Synth.

Synth.

Hm. Org.

Synth.

D. Set

System 1:

System 2:

89

System 1:

System 2:

Synth.

Synth.

Synth.

Synth.

Synth.

Hm. Org.

Synth.

D. Set

93

The instrumentation includes:

95

Synth.

Synth.

Synth.

Synth.

Synth.

Synth.

Hm. Org.

Synth.

D. Set

97

101

System 1:

System 2:

Pdf downloaded from www.midicities.com

System 1:

System 2:

Synth.

Synth.

Synth.

Synth.

Synth.

Synth.

Hm. Org.

Synth.

D. Set

113

Synth.

Synth.

Synth.

Synth.

Synth.

Hm. Org.

Synth.

D. Set

Synth.

Synth.

Synth.

Synth.

Synth.

Synth.

Hm. Org.

Synth.

D. Set

117

Synth.

Synth.

Synth.

Synth.

Synth.

Synth.

Hm. Org.

Synth.

D. Set

Pdf downloaded from www.midicities.com

123

Synth.

Synth.

Synth.

Synth.

Synth.

Synth.

Hm. Org.

Synth.

D. Set

125

Synth.

Synth.

Synth.

Synth.

Synth.

Hm. Org.

Synth.

D. Set

Synth.

Synth.

Synth.

Synth.

Synth.

Synth.

Hm. Org.

Synth.

D. Set

System 1:

System 2:

133

Synth.    

Synth.    

Synth.    

Synth.    

Synth.    

Synth.    

Hm. Org.    

Synth.    

D. Set                   

System 1:

System 2:

138

Measure 140:

Measure 141:

142

System 1:

System 2:

146

System 1:

System 2:

System 1:

System 2:

D. Set (Percussion): The first staff has a whole rest in both measures. The second staff has a descending eighth-note scale: G4, F4, E4, D4, C4, B3, A3, G3.

150

Synth.

Synth.

Synth.

Synth.

Synth.

Synth.

Hm. Org.

Synth.

D. Set

