

♩ = 137

Electric Bass, FingrBass

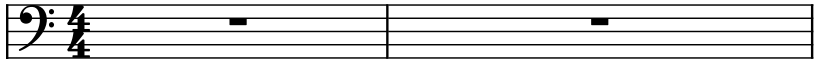

Electric Guitar, GtrClean

Electric Guitar, GtrOvrdrv

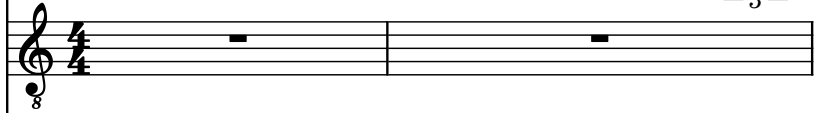

Electric Guitar, GtrDistrt

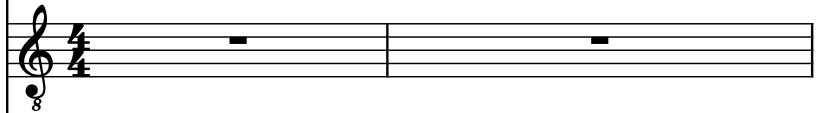

14 Hole C Chromatic Harmonica, Harmnica

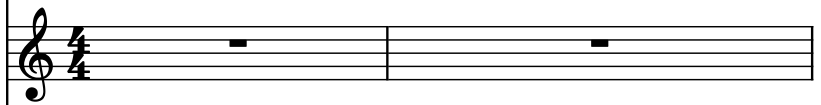

Tenor, ChoirAhhs

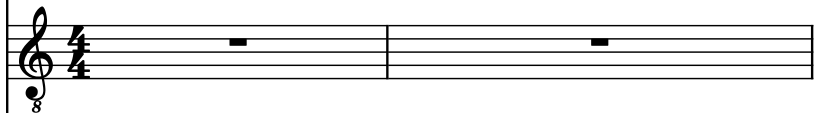

Drumset, Drums

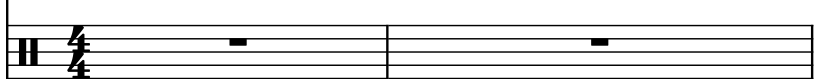

3

5 3 3

El. B.

El. Guit.

El. Guit.

El. Guit.

Harm.

T.

D. Set

Pdf downloaded from www.midicities.com

9

El. B.

El. Guit.

El. Guit.

El. Guit.

Harm.

T.

D. Set

Pdf downloaded from www.midicities.com

Pdf downloaded from www.midicities.com

15

El. B.

El. Guit.

El. Guit.

El. Guit.

Harm.

T.

D. Set

El. B.

El. Guit.

El. Guit.

El. Guit.

Harm.

T.

D. Set

El. B.

El. Guit.

El. Guit.

El. Guit.

Harm.

T.

D. Set

Pdf downloaded from www.midicities.com

El. B.

El. Guit.

El. Guit.

El. Guit.

Harm.

T.

D. Set

25

El. B.

El. Guit.

El. Guit.

El. Guit.

Harm.

T.

D. Set

El. B. part: Measure 25: F#2 (quarter note). Measure 26: F#2 (whole note).

El. Guit. part: Measure 25: F#4 (quarter note). Measure 26: F#4 (whole note).

El. Guit. part: Measure 25: F#4 (quarter note). Measure 26: F#4 (whole note).

El. Guit. part: Measure 25: F#4 (quarter note). Measure 26: F#4 (whole note).

Harm. part: Measure 25: F#4 (quarter note). Measure 26: F#4 (whole note).

T. part: Measure 25: F#4 (quarter note). Measure 26: F#4 (whole note).

D. Set part: Measure 25: F#4 (quarter note). Measure 26: F#4 (whole note).

El. B.

El. Guit.

El. Guit.

El. Guit.

Harm.

T.

D. Set

Pdf downloaded from www.midicities.com

El. B.

El. Guit.

El. Guit.

El. Guit.

Harm.

T.

D. Set

30

El. B.

El. Guit.

El. Guit.

El. Guit.

Harm.

T.

D. Set

31

El. B.

El. Guit.

El. Guit.

El. Guit.

Harm.

T.

D. Set

31

33

El. B.

El. Guit.

El. Guit.

El. Guit.

Harm.

T.

D. Set

33

35

El. B.

El. Guit.

El. Guit.

El. Guit.

Harm.

T.

D. Set

35

36

37

El. B.

El. Guit.

El. Guit.

El. Guit.

Harm.

T.

D. Set

39

[illegible]

40

El. B.

El. Guit.

El. Guit.

El. Guit.

Harm.

T.

D. Set

3

3

3

7

3

3

3

41

El. B.

El. Guit.

El. Guit.

El. Guit.

Harm.

T.

D. Set

42

El. B.

El. Guit.

El. Guit.

El. Guit.

Harm.

T.

D. Set

44

El. B.

El. Guit.

El. Guit.

El. Guit.

Harm.

T.

D. Set

44

45

45

El. B.

El. Guit.

El. Guit.

El. Guit.

Harm.

T.

D. Set

[illegible]

48

El. B.

El. Guit.

El. Guit.

El. Guit.

Harm.

T.

D. Set

48

49

49

[illegible]

50

El. B.

El. Guit.

El. Guit.

El. Guit.

Harm.

T.

D. Set

52

El. B.

El. Guit.

El. Guit.

El. Guit.

Harm.

T.

D. Set

52

53

El. B.

El. Guit.

El. Guit.

El. Guit.

Harm.

T.

D. Set

El. B.

El. Guit.

El. Guit.

El. Guit.

Harm.

T.

D. Set

55

El. B.

El. Guit.

El. Guit.

El. Guit.

Harm.

T.

D. Set

El. B.

El. Guit.

El. Guit.

El. Guit.

Harm.

T.

D. Set

El. B.

El. Guit.

El. Guit.

El. Guit.

Harm.

T.

D. Set

El. B.

El. Guit.

El. Guit.

El. Guit.

Harm.

T.

D. Set

60

El. B.

El. Guit.

El. Guit.

El. Guit.

Harm.

T.

D. Set

61

El. B.

El. Guit.

El. Guit.

El. Guit.

Harm.

T.

D. Set

[illegible]

El. B.

El. Guit.

El. Guit.

El. Guit.

Harm.

T.

D. Set

63

64

65

El. B.

El. Guit.

El. Guit.

El. Guit.

Harm.

T.

D. Set

El. B.

El. Guit.

El. Guit.

El. Guit.

Harm.

T.

D. Set

El. B.

El. Guit.

El. Guit.

El. Guit.

Harm.

T.

D. Set

El. B.

El. Guit.

El. Guit.

El. Guit.

Harm.

T.

D. Set

73

El. B.

El. Guit.

El. Guit.

El. Guit.

Harm.

T.

D. Set

74

[illegible]

75

El. B.

El. Guit.

El. Guit.

El. Guit.

Harm.

T.

D. Set

75

77

El. B.

El. Guit.

El. Guit.

El. Guit.

Harm.

T.

D. Set

El. B.

El. Guit.

El. Guit.

El. Guit.

Harm.

T.

D. Set

81

El. B.

El. Guit.

El. Guit.

El. Guit.

Harm.

T.

D. Set

Pdf downloaded from www.midicities.com

83

El. B.

El. Guit.

El. Guit.

El. Guit.

Harm.

T.

D. Set

83

85

El. B.

El. Guit.

El. Guit.

El. Guit.

Harm.

T.

D. Set

85

87

El. B.

El. Guit.

El. Guit.

El. Guit.

Harm.

T.

D. Set

89

El. B.

El. Guit.

El. Guit.

El. Guit.

Harm.

T.

D. Set

89

92

El. B.

El. Guit.

El. Guit.

El. Guit.

Harm.

T.

D. Set

96

El. B.

El. Guit.

El. Guit.

El. Guit.

Harm.

T.

D. Set

98

El. B.

El. Guit.

El. Guit.

El. Guit.

Harm.

T.

D. Set

99

El. B.

El. Guit.

El. Guit.

El. Guit.

Harm.

T.

D. Set

101

El. B.

El. Guit.

El. Guit.

El. Guit.

Harm.

T.

D. Set

101

102

103

104

102

El. B.

El. Guit.

El. Guit.

El. Guit.

Harm.

T.

D. Set

El. B.

El. Guit.

El. Guit.

El. Guit.

Harm.

T.

D. Set

105

El. B.

El. Guit.

El. Guit.

El. Guit.

Harm.

T.

D. Set

El. B.

El. Guit.

El. Guit.

El. Guit.

Harm.

T.

D. Set

Pdf downloaded from www.midicities.com

El. B.

El. Guit.

El. Guit.

El. Guit.

Harm.

T.

D. Set

111

El. B.

El. Guit.

El. Guit.

El. Guit.

Harm.

T.

D. Set

8

8

8

8

3

3

112

El. B.

El. Guit.

El. Guit.

El. Guit.

Harm.

T.

D. Set

3

3

3

3

3

3

113

El. B.

El. Guit.

El. Guit.

El. Guit.

Harm.

T.

D. Set

115

El. B.

El. Guit.

El. Guit.

El. Guit.

Harm.

T.

D. Set

116

El. B.

El. Guit.

El. Guit.

El. Guit.

Harm.

T.

D. Set

El. B.

El. Guit.

El. Guit.

El. Guit.

Harm.

T.

D. Set

119

El. B.

El. Guit.

El. Guit.

El. Guit.

Harm.

T.

D. Set

El. B. part: A steady eighth-note bass line, mostly on the 1st and 2nd strings.

El. Guit. part 1: A complex melodic line with triplets and a key change to B minor. It includes a triplet of eighth notes (F#, G, A) and a triplet of eighth notes (B, A, G).

El. Guit. part 2: Mostly silent, with some chords in the 4th and 5th measures.

El. Guit. part 3: A few chords in the 4th and 5th measures.

Harm. part: A melodic line with triplets, including a triplet of eighth notes (F#, G, A) and a triplet of eighth notes (B, A, G).

T. part: A melodic line with triplets, including a triplet of eighth notes (F#, G, A) and a triplet of eighth notes (B, A, G).

D. Set part: A complex rhythmic pattern with triplets, including a triplet of eighth notes (F#, G, A) and a triplet of eighth notes (B, A, G).

[illegible]

Pdf downloaded from www.midicities.com

123

El. B.

El. Guit.

El. Guit.

El. Guit.

Harm.

T.

D. Set

[illegible]

126

El. B.

El. Guit.

El. Guit.

El. Guit.

Harm.

T.

D. Set

Pdf downloaded from www.midicities.com

129

El. B.

El. Guit.

El. Guit.

El. Guit.

Harm.

T.

D. Set

3

3

3

132

El. B.

El. Guit.

El. Guit.

El. Guit.

Harm.

T.

D. Set

135

El. B.

El. Guit.

El. Guit.

El. Guit.

Harm.

T.

D. Set
