

♩ = 112

Drumset, Bryan Adams

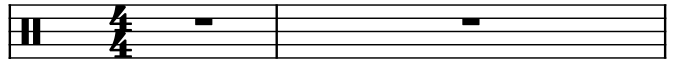

Fretless Electric Bass, Cloud #9

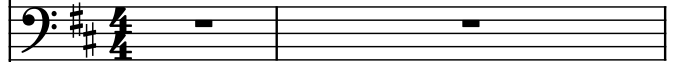

Acoustic Guitar

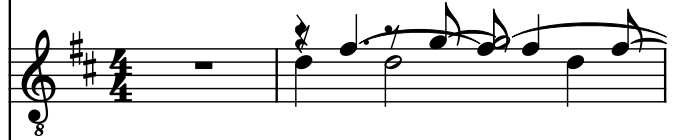

Acoustic Guitar, Sequenced by TOPLIST TEAM

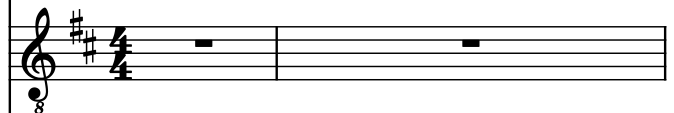

Piano, by Noel Nicolas

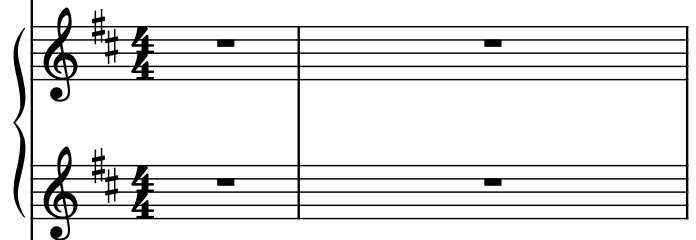

Pad Synthesizer

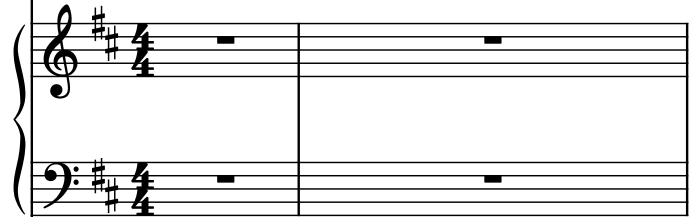

Electric Guitar, Website: <http://www.foxmusic.nl/midi/>

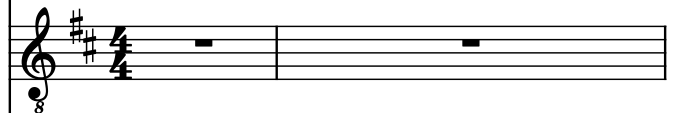

Electric Guitar, E-mail: toplist@foxmusic.nl

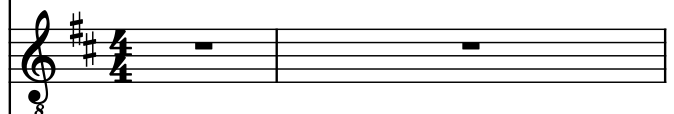

Strings

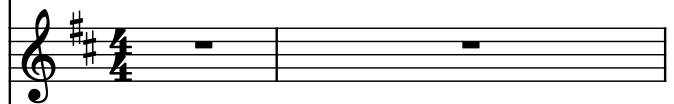

Voice

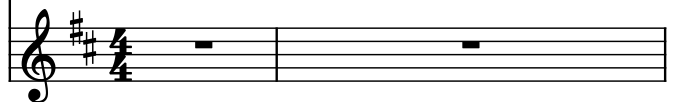

3

D. Set

Frtl. El. B.

Guit.

Guit.

Pno.

Synth.

El. Guit.

El. Guit.

St.

Vo.

6

D. Set

Frtl. El. B.

Guit.

Guit.

Pno.

Synth.

El. Guit.

El. Guit.

St.

Vo.

3

9

D. Set

Frtl. El. B.

Guit.

Guit.

Pno.

Synth.

El. Guit.

El. Guit.

St.

Vo.

12

D. Set

Frtl. El. B.

Guit.

Guit.

Pno.

Synth.

El. Guit.

El. Guit.

St.

Vo.

15

D. Set

Frtl. El. B.

Guit.

Guit.

Pno.

Synth.

El. Guit.

El. Guit.

St.

Vo.

15

18

D. Set

Frtl. El. B.

Guit.

Guit.

Pno.

Synth.

El. Guit.

El. Guit.

St.

Vo.

21

D. Set

Frtl. El. B.

Guit.

Guit.

Pno.

Synth.

El. Guit.

El. Guit.

St.

Vo.

24

D. Set

Frtl. El. B.

Guit.

Guit.

Pno.

Synth.

El. Guit.

El. Guit.

St.

Vo.

27

D. Set

Frtl. El. B.

Guit.

Guit.

Pno.

Synth.

El. Guit.

El. Guit.

St.

Vo.

28

30

D. Set

Frtl. El. B.

Guit.

Guit.

Pno.

Synth.

El. Guit.

El. Guit.

St.

Vo.

33

D. Set

Frtl. El. B.

Guit.

Guit.

Pno.

Synth.

El. Guit.

El. Guit.

St.

Vo.

36

D. Set

Frtl. El. B.

Guit.

Guit.

Pno.

Synth.

El. Guit.

El. Guit.

St.

Vo.

36

39

D. Set

Frtl. El. B.

Guit.

Guit.

Pno.

Synth.

El. Guit.

El. Guit.

St.

Vo.

42

D. Set

Frtl. El. B.

Guit.

Guit.

Pno.

Synth.

El. Guit.

El. Guit.

St.

Vo.

- Measure 1:**
 - Guit. (bottom):** A complex chordal texture with many notes, some marked with 'x'.
- Measure 2:**
 - Guit. (top):** A rest.
 - Guit. (bottom):** Continues the complex chordal texture.
 - Pno.:** A rest in both hands.
- Measure 3:**
 - Guit. (bottom):** Continues the complex chordal texture.
 - Pno.:** A rest in both hands.

45

D. Set

Frtl. El. B.

Guit.

Guit.

Pno.

Synth.

El. Guit.

El. Guit.

St.

Vo.

48

D. Set

Frtl. El. B.

Guit.

Guit.

Pno.

Synth.

El. Guit.

El. Guit.

St.

Vo.

50

D. Set

Frtl. El. B.

Guit.

Guit.

Pno.

Synth.

El. Guit.

El. Guit.

St.

Vo.

53

D. Set

Frtl. El. B.

Guit.

Guit.

Pno.

Synth.

El. Guit.

El. Guit.

St.

Vo.

56

D. Set

Frtl. El. B.

Guit.

Guit.

Pno.

Synth.

El. Guit.

El. Guit.

St.

Vo.

59

D. Set

Frtl. El. B.

Guit.

Guit.

Pno.

Synth.

El. Guit.

El. Guit.

St.

Vo.

62

D. Set

Frtl. El. B.

Guit.

Guit.

Pno.

Synth.

El. Guit.

El. Guit.

St.

Vo.

65

D. Set

Frtl. El. B.

Guit.

Guit.

Pno.

Synth.

El. Guit.

El. Guit.

St.

Vo.

68

D. Set

Frtl. El. B.

Guit.

Guit.

Pno.

Synth.

El. Guit.

El. Guit.

St.

Vo.

71

D. Set

Frtl. El. B.

Guit.

Guit.

Pno.

Synth.

El. Guit.

El. Guit.

St.

Vo.

71

74

D. Set

Frtl. El. B.

Guit.

Guit.

Pno.

Synth.

El. Guit.

El. Guit.

St.

Vo.

76

D. Set

Frtl. El. B.

Guit.

Guit.

Pno.

Synth.

El. Guit.

El. Guit.

St.

Vo.

79

D. Set

Frtl. El. B.

Guit.

Guit.

Pno.

Synth.

El. Guit.

El. Guit.

St.

Vo.

- D. Set:** Features a complex rhythmic pattern with many 'x' marks indicating hits, primarily on the snare and tom-toms.
- Pno.:** The piano part is mostly empty, with some rests and occasional chords.
- Synth.:** The synthesizer part consists of a sustained chord, often in harmony with the strings.
- El. Guit. (two staves):** The electric guitar parts are mostly empty, with some rests and occasional chords.
- St.:** The string part consists of a sustained chord, often in harmony with the synthesizer.

82

D. Set

Frtl. El. B.

Guit.

Guit.

Pno.

Synth.

El. Guit.

El. Guit.

St.

Vo.

85

D. Set

Frtl. El. B.

Guit.

Guit.

Pno.

Synth.

El. Guit.

El. Guit.

St.

Vo.

88

D. Set

Frtl. El. B.

Guit.

Guit.

Pno.

Synth.

El. Guit.

El. Guit.

St.

Vo.

91

D. Set

Frtl. El. B.

Guit.

Guit.

Pno.

Synth.

El. Guit.

El. Guit.

St.

Vo.

94

D. Set

Frtl. El. B.

Guit.

Guit.

Pno.

Synth.

El. Guit.

El. Guit.

St.

Vo.

94

97

D. Set

Frtl. El. B.

Guit.

Guit.

Pno.

Synth.

El. Guit.

El. Guit.

St.

Vo.

100

D. Set

Frtl. El. B.

Guit.

Guit.

Pno.

Synth.

El. Guit.

El. Guit.

St.

Vo.