

♩ = 136

Alto Saxophone

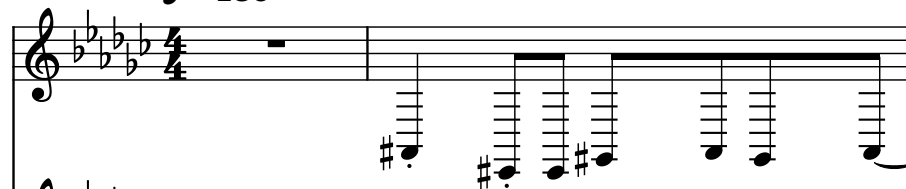

Piano, Acous. Piano

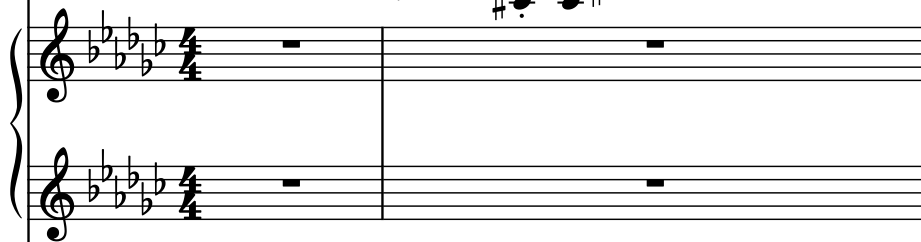

Saw Synthesizer, Trombone

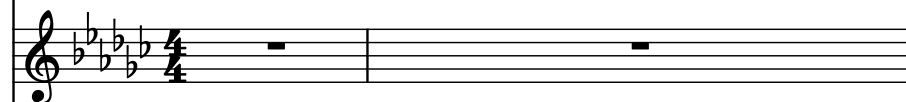

Pad Synthesizer, Lead Brass

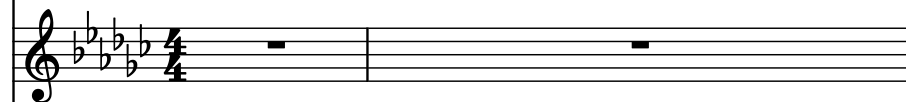

Harpsichord, Rythem Guitar

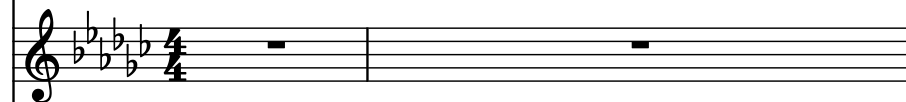

Accordion, Clean Guitar

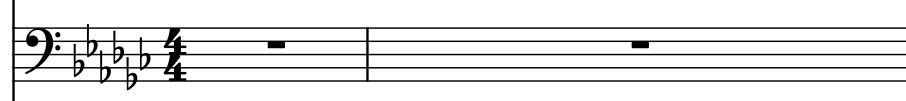

Flute, Lead Vocal

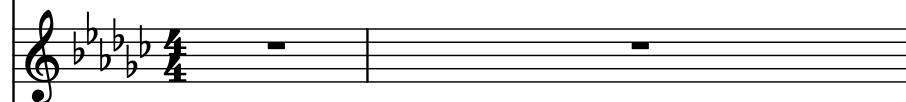

Bagpipe, Backup Vocals

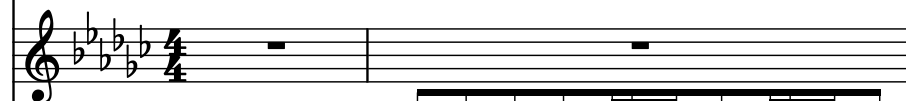

Drumset, Drums & Percussion

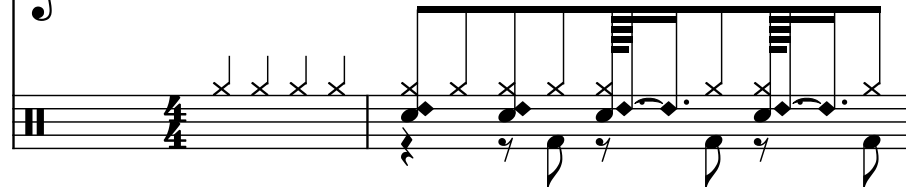

3

A. Sax.

Pno.

Synth.

Synth.

Hch.

Acc.

Fl.

Bagp.

D. Set

3

4

A. Sax.

Pno.

Synth.

Synth.

Hch.

Acc.

Fl.

Bagp.

D. Set

5

A. Sax.

Pno.

Synth.

Synth.

Hch.

Acc.

Fl.

Bagp.

D. Set

6

A. Sax.

Pno.

Synth.

Synth.

Hch.

Acc.

Fl.

Bagp.

D. Set

- A. Sax.**: Measures 6 and 7. A sustained note (F#4) in measure 6, followed by a descending line in measure 7.
- Pno.**: Measures 6 and 7. A sustained chord (F#4, C#5, G#4) in measure 6, followed by a descending line in measure 7.
- Synth.**: Measures 6 and 7. A sustained note (F#4) in measure 6, followed by a descending line in measure 7.
- Synth.**: Measures 6 and 7. A sustained note (F#4) in measure 6, followed by a descending line in measure 7.
- Hch.**: Measures 6 and 7. A rhythmic pattern of eighth notes (F#4, C#5, G#4, F#4) in measure 6, followed by a descending line in measure 7.
- Acc.**: Measures 6 and 7. A sustained note (F#4) in measure 6, followed by a descending line in measure 7.
- Fl.**: Measures 6 and 7. A sustained note (F#4) in measure 6, followed by a descending line in measure 7.
- Bagp.**: Measures 6 and 7. A sustained note (F#4) in measure 6, followed by a descending line in measure 7.
- D. Set**: Measures 6 and 7. A rhythmic pattern of eighth notes (F#4, C#5, G#4, F#4) in measure 6, followed by a descending line in measure 7.

7

A. Sax.

Pno.

Synth.

Synth.

Hch.

Acc.

Fl.

Bagp.

D. Set

8

A. Sax.

Pno.

Synth.

Synth.

Hch.

Acc.

Fl.

Bagp.

D. Set

9

A. Sax.

Pno.

Synth.

Synth.

Hch.

Acc.

Fl.

Bagp.

D. Set

10

A. Sax.

Pno.

Synth.

Synth.

Hch.

Acc.

Fl.

Bagp.

D. Set

- Measure 10:**
- Measure 11:**

11

A. Sax.

Pno.

Synth.

Synth.

Hch.

Acc.

Fl.

Bagp.

D. Set

12

A. Sax.

Pno.

Synth.

Synth.

Hch.

Acc.

Fl.

Bagp.

D. Set

13

A. Sax.

Pno.

Synth.

Synth.

Hch.

Acc.

Fl.

Bagp.

D. Set

14

A. Sax.

Pno.

Synth.

Synth.

Hch.

Acc.

Fl.

Bagp.

D. Set

15

A. Sax.

Pno.

Synth.

Synth.

Hch.

Acc.

Fl.

Bagp.

D. Set

16

A. Sax.

Pno.

Synth.

Synth.

Hch.

Acc.

Fl.

Bagp.

D. Set

17

A. Sax.

Pno.

Synth.

Synth.

Hch.

Acc.

Fl.

Bagp.

D. Set

18

A. Sax.

Pno.

Synth.

Synth.

Hch.

Acc.

Fl.

Bagp.

D. Set

19

A. Sax.

Pno.

Synth.

Synth.

Hch.

Acc.

Fl.

Bagp.

D. Set

20

A. Sax.

Pno.

Synth.

Synth.

Hch.

Acc.

Fl.

Bagp.

D. Set

21

A. Sax.

Pno.

Synth.

Synth.

Hch.

Acc.

Fl.

Bagp.

D. Set

22

A. Sax.

Pno.

Synth.

Synth.

Hch.

Acc.

Fl.

Bagp.

D. Set

Measure 22: A. Sax. (melodic line), Pno. (sustained chord), Synth. (silent), Synth. (silent), Hch. (rhythmic pattern), Acc. (sustained chord), Fl. (melodic line), Bagp. (rhythmic pattern), D. Set (rhythmic pattern).

Measure 23: A. Sax. (melodic line), Pno. (sustained chord), Synth. (silent), Synth. (silent), Hch. (rhythmic pattern), Acc. (sustained chord), Fl. (melodic line), Bagp. (rhythmic pattern), D. Set (rhythmic pattern).

Measure 24: A. Sax. (melodic line), Pno. (sustained chord), Synth. (silent), Synth. (silent), Hch. (rhythmic pattern), Acc. (sustained chord), Fl. (melodic line), Bagp. (rhythmic pattern), D. Set (rhythmic pattern).

Measure 25: A. Sax. (melodic line), Pno. (sustained chord), Synth. (silent), Synth. (silent), Hch. (rhythmic pattern), Acc. (sustained chord), Fl. (melodic line), Bagp. (rhythmic pattern), D. Set (rhythmic pattern).

23

A. Sax.

Pno.

Synth.

Synth.

Hch.

Acc.

Fl.

Bagp.

D. Set

24

A. Sax.

Pno.

Synth.

Synth.

Hch.

Acc.

Fl.

Bagp.

D. Set

25

A. Sax.

Pno.

Synth.

Synth.

Hch.

Acc.

Fl.

Bagp.

D. Set

26

A. Sax.

Pno.

Synth.

Synth.

Hch.

Acc.

Fl.

Bagp.

D. Set

27

A. Sax.

Pno.

Synth.

Synth.

Hch.

Acc.

Fl.

Bagp.

D. Set

28

A. Sax.

Pno.

Synth.

Synth.

Hch.

Acc.

Fl.

Bagp.

D. Set

- Measure 27:**
  - A. Sax.:** Melodic line starting on G4, moving to A4, B4, C5, D5, E5, F#5, G5, A5, B5, C6, D6, E6, F#6, G6, A6, B6, C7, D7, E7, F#7, G7, A7, B7, C8, D8, E8, F#8, G8, A8, B8, C9, D9, E9, F#9, G9, A9, B9, C10, D10, E10, F#10, G10, A10, B10, C11, D11, E11, F#11, G11, A11, B11, C12, D12, E12, F#12, G12, A12, B12, C13, D13, E13, F#13, G13, A13, B13, C14, D14, E14, F#14, G14, A14, B14, C15, D15, E15, F#15, G15, A15, B15, C16, D16, E16, F#16, G16, A16, B16, C17, D17, E17, F#17, G17, A17, B17, C18, D18, E18, F#18, G18, A18, B18, C19, D19, E19, F#19, G19, A19, B19, C20, D20, E20, F#20, G20, A20, B20, C21, D21, E21, F#21, G21, A21, B21, C22, D22, E22, F#22, G22, A22, B22, C23, D23, E23, F#23, G23, A23, B23, C24, D24, E24, F#24, G24, A24, B24, C25, D25, E25, F#25, G25, A25, B25, C26, D26, E26, F#26, G26, A26, B26, C27, D27, E27, F#27, G27, A27, B27, C28, D28, E28, F#28, G28, A28, B28, C29, D29, E29, F#29, G29, A29, B29, C30, D30, E30, F#30, G30, A30, B30, C31, D31, E31, F#31, G31, A31, B31, C32, D32, E32, F#32, G32, A32, B32, C33, D33, E33, F#33, G33, A33, B33, C34, D34, E34, F#34, G34, A34, B34, C35, D35, E35, F#35, G35, A35, B35, C36, D36, E36, F#36, G36, A36, B36, C37, D37, E37, F#37, G37, A37, B37, C38, D38, E38, F#38, G38, A38, B38, C39, D39, E39, F#39, G39, A39, B39, C40, D40, E40, F#40, G40, A40, B40, C41, D41, E41, F#41, G41, A41, B41, C42, D42, E42, F#42, G42, A42, B42, C43, D43, E43, F#43, G43, A43, B43, C44, D44, E44, F#44, G44, A44, B44, C45, D45, E45, F#45, G45, A45, B45, C46, D46, E46, F#46, G46, A46, B46, C47, D47, E47, F#47, G47, A47, B47, C48, D48, E48, F#48, G48, A48, B48, C49, D49, E49, F#49, G49, A49, B49, C50, D50, E50, F#50, G50, A50, B50, C51, D51, E51, F#51, G51, A51, B51, C52, D52, E52, F#52, G52, A52, B52, C53, D53, E53, F#53, G53, A53, B53, C54, D54, E54, F#54, G54, A54, B54, C55, D55, E55, F#55, G55, A55, B55, C56, D56, E56, F#56, G56, A56, B56, C57, D57, E57, F#57, G57, A57, B57, C58, D58, E58, F#58, G58, A58, B58, C59, D59, E59, F#59, G59, A59, B59, C60, D60, E60, F#60, G60, A60, B60, C61, D61, E61, F#61, G61, A61, B61, C62, D62, E62, F#62, G62, A62, B62, C63, D63, E63, F#63, G63, A63, B63, C64, D64, E64, F#64, G64, A64, B64, C65, D65, E65, F#65, G65, A65, B65, C66, D66, E66, F#66, G66, A66, B66, C67, D67, E67, F#67, G67, A67, B67, C68, D68, E68, F#68, G68, A68, B68, C69, D69, E69, F#69, G69, A69, B69, C70, D70, E70, F#70, G70, A70, B70, C71, D71, E71, F#71, G71, A71, B71, C72, D72, E72, F#72, G72, A72, B72, C73, D73, E73, F#73, G73, A73, B73, C74, D74, E74, F#74, G74, A74, B74, C75, D75, E75, F#75, G75, A75, B75, C76, D76, E76, F#76, G76, A76, B76, C77, D77, E77, F#77, G77, A77, B77, C78, D78, E78, F#78, G78, A78, B78, C79, D79, E79, F#79, G79, A79, B79, C80, D80, E80, F#80, G80, A80, B80, C81, D81, E81, F#81, G81, A81, B81, C82, D82, E82, F#82, G82, A82, B82, C83, D83, E83, F#83, G83, A83, B83, C84, D84, E84, F#84, G84, A84, B84, C85, D85, E85, F#85, G85, A85, B85, C86, D86, E86, F#86, G86, A86, B86, C87, D87, E87, F#87, G87, A87, B87, C88, D88, E88, F#88, G88, A88, B88, C89, D89, E89, F#89, G89, A89, B89, C90, D90, E90, F#90, G90, A90, B90, C91, D91, E91, F#91, G91, A91, B91, C92, D92, E92, F#92, G92, A92, B92, C93, D93, E93, F#93, G93, A93, B93, C94, D94, E94, F#94, G94, A94, B94, C95, D95, E95, F#95, G95, A95, B95, C96, D96, E96, F#96, G96, A96, B96, C97, D97, E97, F#97, G97, A97, B97, C98, D98, E98, F#98, G98, A98, B98, C99, D99, E99, F#99, G99, A99, B99, C100, D100, E100, F#100, G100, A100, B100, C101, D101, E101, F#101, G101, A101, B101, C102, D102, E102, F#102, G102, A102, B102, C103, D103, E103, F#103, G103, A103, B103, C104, D104, E104, F#104, G104, A104, B104, C105, D105, E105, F#105, G105, A105, B105, C106, D106, E106, F#106, G106, A106, B106, C107, D107, E107, F#107, G107, A107, B107, C108, D108, E108, F#108, G108, A108, B108, C109, D109, E109, F#109, G109, A109, B109, C110, D110, E110, F#110, G110, A110, B110, C111, D111, E111, F#111, G111, A111, B111, C112, D112, E112, F#112, G112, A112, B112, C113, D113, E113, F#113, G113, A113, B113, C114, D114, E114, F#114, G114, A114, B114, C115, D115, E115, F#115, G115, A115, B115, C116, D116, E116, F#116, G116, A116, B116, C117, D117, E117, F#117, G117, A117, B117, C118, D118, E118, F#118, G118, A118, B118, C119, D119, E119, F#119, G119, A119, B119, C120, D120, E120, F#120, G120, A120, B120, C121, D121, E121, F#121, G121, A121, B121, C122, D122, E122, F#122, G122, A122, B122, C123, D123, E123, F#123, G123, A123, B123, C124, D124, E124, F#124, G124, A124, B124, C125, D125, E125, F#125, G125, A125, B125, C126, D126, E126, F#126, G126, A126, B126, C127, D127, E127, F#127, G127, A127, B127, C128, D128, E128, F#128, G128, A128, B128, C129, D129, E129, F#129, G129, A129, B129, C130, D130, E130, F#130, G130, A130, B130, C131, D131, E131, F#131, G131, A131, B131, C132, D132, E132, F#132, G132, A132, B132, C133, D133, E133, F#133, G133, A133, B133, C134, D134, E134, F#134, G134, A134, B134, C135, D135, E135, F#135, G135, A135, B135, C136, D136, E136, F#136, G136, A136, B136, C137, D137, E137, F#137, G137, A137, B137, C138, D138, E138, F#138, G138, A138, B138, C139, D139, E139, F#139, G139, A139, B139, C140, D140, E140, F#140, G140, A140, B140, C141, D141, E141, F#141, G141, A141, B141, C142, D142, E142, F#142, G142, A142, B142, C143, D143, E143, F#143, G143, A143, B143, C144, D144, E144, F#144, G144, A144, B144, C145, D145, E145, F#145, G145, A145, B145, C146, D146, E146, F#146, G146, A146, B146, C147, D147, E147, F#147, G147, A147, B147, C148, D148, E148, F#148, G148, A148, B148, C149, D149, E149, F#149, G149, A149, B149, C150, D150, E150, F#150, G150, A150, B150, C151, D151, E151, F#151, G151, A151, B151, C152, D152, E152, F#152, G152, A152, B152, C153, D153, E153, F#153, G153, A153, B153, C154, D154, E154, F#154, G154, A154, B154, C155, D155, E155, F#155, G155, A155, B155, C156, D156, E156, F#156, G156, A156, B156, C157, D157, E157, F#157, G157, A157, B157, C158, D158, E158, F#158, G158, A158, B158, C159, D159, E159, F#159, G159, A159, B159, C160, D160, E160, F#160, G160, A160, B160, C161, D161, E161, F#161, G161, A161, B161, C162, D162, E162, F#162, G162, A162, B162, C163, D163, E163, F#163, G163, A163, B163, C164, D164, E164, F#164, G164, A164, B164, C165, D165, E165, F#165, G165, A165, B165, C166, D166, E166, F#166, G166, A166, B166, C167, D167, E167, F#167, G167, A167, B167, C168, D168, E168, F#168, G168, A168, B168, C169, D169, E169, F#169, G169, A169, B169, C170, D170, E170, F#170, G170, A170, B170, C171, D171, E171, F#171, G171, A171, B171, C172, D172, E172, F#172, G172, A172, B172, C173, D173, E173, F#173, G173, A173, B173, C174, D174, E174, F#174, G174, A174, B174, C175, D175, E175, F#175, G175, A175, B175, C176, D176, E176, F#176, G176, A176, B176, C177, D177, E177, F#177, G177, A177, B177, C178, D178, E178, F#178, G178, A178, B178, C179, D179, E179, F#179, G179, A179, B179, C180, D180, E180, F#180, G180, A180, B180, C181, D181, E181, F#181, G181, A181, B181, C182, D182, E182, F#182, G182, A182, B182, C183, D183, E183, F#183, G183, A183, B183, C184, D184, E184, F#184, G184, A184, B184, C185, D185, E185, F#185, G185, A185, B185, C186, D186, E186, F#186, G186, A186, B186, C187, D187, E187, F#187, G187, A187, B187, C188, D188, E188, F#188, G188, A188, B188, C189, D189, E189, F#189, G189, A189, B189, C190, D190, E190, F#190, G190, A190, B190, C191, D191, E191, F#191, G191, A191, B191, C192, D192, E192, F#192, G192, A192, B192, C193, D193, E193, F#193, G193, A193, B193, C194, D194, E194, F#194, G194, A194, B194, C195, D195, E195, F#195, G195, A195, B195, C196, D196, E196, F#196, G196, A196, B196, C197, D197, E197, F#197, G197, A197, B197, C198, D198, E198, F#198, G198, A198, B198, C199, D199, E199, F#199, G199, A199, B199, C200, D200, E200, F#200, G200, A200, B200, C201, D201, E201, F#201, G201, A201, B201, C202, D202, E202, F#202, G202, A202, B202, C203, D203, E203, F#203, G203, A203, B203, C204, D204, E204, F#204, G204, A204, B204, C205, D205, E205, F#205, G205, A205, B205, C206, D206, E206, F#206, G206, A206, B206, C207, D207, E207, F#207, G207, A207, B207, C208, D208, E208, F#208, G208, A208, B208, C209, D209, E209, F#209, G209, A209, B209, C210, D210, E210, F#210, G210, A210, B210, C211, D211, E211, F#211, G211, A211, B211, C212, D212, E212, F#212, G212, A212, B212, C213, D213, E213, F#213, G213, A213, B213, C214, D214, E214, F#214, G214, A214, B214, C215, D215, E215, F#215, G215, A215, B215, C216, D216, E216, F#216, G216, A216, B216, C217, D217, E217, F#217, G217, A217, B217, C218, D218, E218, F#218, G218, A218, B218, C219, D219, E219, F#219, G219, A219, B219, C220, D220, E220, F#220, G220, A220, B220, C221, D221, E221, F#221, G221, A221, B221, C222, D222, E222, F#222, G222, A222, B222, C223, D223, E223, F#223, G223, A223, B223, C224, D224, E224, F#224, G224, A224, B224, C225, D225, E225, F#225, G225, A225, B225, C226, D226, E226, F#226, G226, A226, B226, C227, D227, E227, F#227, G227, A227, B227, C228, D228, E228, F#228, G228, A228, B228, C229, D229, E229, F#229, G229, A229, B229, C230, D230, E230, F#230, G230, A230, B230, C231, D231, E231, F#231, G231, A231, B231, C232, D232, E232, F#232, G232, A232, B232, C233, D233, E233, F#233, G233, A233, B233, C234, D234, E234, F#234, G234, A234, B234, C235, D235, E235, F#235, G235, A235, B235, C236, D236, E236, F#236, G236, A236, B236, C237, D237, E237, F#237, G237, A237, B237, C238, D238, E238, F#238, G238, A238, B238, C239, D239, E239, F#239, G239, A239, B239, C240, D240, E240, F#240, G240, A240, B240, C241, D241, E241, F#241, G241, A241, B241, C242, D242, E242, F#242, G242, A242, B242, C243, D243, E243, F#243, G243, A243, B243, C244, D244, E244, F#244, G244, A244, B244, C245, D245, E245, F#245, G245, A245, B245, C246, D246, E246, F#246, G246, A246, B246, C247, D247, E247, F#247, G247, A247, B247, C248, D248, E248, F#248, G248, A248, B248, C249, D249, E249, F#249, G249, A249, B249, C250, D250, E250, F#250, G250, A250, B250, C251, D251, E251, F#251, G251, A251, B251, C252, D252, E252, F#252, G252, A252, B252, C253, D253, E253, F#253, G253, A253, B253, C254, D254, E254, F#254, G254, A254, B254, C255, D255, E255, F#255, G255, A255, B255, C256, D256, E256, F#256, G256, A256, B256, C257, D257, E257, F#257, G257, A257, B257, C258, D258, E258, F#258, G258, A258, B258, C259, D259, E259, F#259, G259, A259, B259, C260, D260, E260, F#260, G260, A260, B260, C261, D261, E261, F#261, G261, A261, B261, C262, D262, E262, F#262, G262, A262, B262, C263, D263, E263, F#263, G263, A263, B263, C264, D264, E264, F#264, G264, A264, B264, C265, D265, E265, F#265, G265, A265, B265, C266, D266, E266, F#266, G266, A266, B266, C267, D267, E267, F#267, G267, A267, B267, C268, D268, E268, F#268, G268, A268, B268, C269, D269, E269, F#269, G269, A269, B269, C270, D270, E270, F#270, G270, A270, B270, C271, D271, E271, F#271, G271, A271, B271, C272, D272, E272, F#272, G272, A272, B272, C273, D273, E273, F#273, G273, A273, B273, C274, D274, E274, F#274, G274, A274, B274, C275, D275, E275, F#275, G275, A275, B275, C276, D276, E276, F#276, G276, A276, B276, C277, D277, E277, F#277, G277, A277, B277, C278, D278, E278, F#278, G278, A278, B278, C279, D279, E279, F#279, G279, A279, B279, C280, D280, E280, F#280, G280, A280, B280, C281, D281, E281, F#281, G281, A281, B281, C282, D282, E282, F#282, G282, A282, B282, C283, D283, E283, F#283, G283, A283, B283, C284, D284, E284, F#284, G284, A284, B284, C285, D285, E285, F#285, G285, A285, B285, C286, D286, E286, F#286, G286, A286, B286, C287, D287, E287, F#287, G287, A287, B287, C288, D288, E288, F#288, G288, A288, B288, C289, D289, E289, F#289, G289, A289, B289, C290, D290, E290, F#290, G290, A290, B290, C291, D291, E291, F#291, G291, A291, B291, C292, D292, E292, F#292, G292, A292, B292, C293, D293, E293, F#293, G293, A293, B293, C294, D294, E294, F#294, G294, A294, B294, C295, D295, E295, F#295, G295, A295, B295, C296, D296, E296, F#296, G296, A296, B296, C297, D297, E297, F#297, G297, A297, B297, C298, D298, E298, F#298, G298, A298, B298, C299, D299, E299, F#299, G299, A299, B299, C300, D300, E300, F#300, G300, A300, B300, C301, D301, E301, F#301, G301, A301, B301, C302, D302, E302, F#302, G302, A302, B302, C303, D303, E303, F#303, G303, A303, B303, C304, D304, E304, F#304, G304, A304, B304, C305, D305, E305, F#305, G305, A305, B305, C306, D306, E306, F#306, G306, A306, B306, C307, D307, E307, F#307, G307, A307, B307, C308, D308, E308, F#308, G308, A308, B308, C309, D309, E309, F#309, G309, A309, B309, C310, D310, E310, F#310, G310, A310, B310, C311, D311, E311, F#311, G311, A311, B311, C312, D312, E312, F#312, G312, A312, B312, C313, D313, E313, F#313, G313, A313, B313, C314, D314, E314, F#314, G314, A314, B314, C315, D315, E315, F#315, G315, A315, B315, C316, D316, E316, F#316, G316, A316, B316, C317, D317, E317, F#317, G317, A317, B317, C318, D318, E318, F#318, G318, A318, B318, C319, D319, E319, F#319, G319, A319, B319, C320, D320, E320, F#320, G320, A320, B320, C321, D321, E321, F#321, G321, A321, B321, C322, D322, E322, F#322, G322, A322, B322, C323, D323, E323, F#323, G323, A323, B323, C324, D324, E324, F#324, G324, A324, B324, C325, D325, E325, F#325, G325, A325, B325, C326, D326, E326, F#326, G326, A326, B326, C327, D327, E327, F#327, G327, A327, B327, C328, D328, E328, F#328, G328, A328, B328, C329, D329, E329, F#329, G329, A329, B329, C330, D330, E330, F#330, G330, A330, B330, C331, D331, E331, F#331, G331, A331, B331, C332, D332, E332, F#332, G332, A332, B332, C333, D333, E333, F#333, G333, A333, B333, C334, D334, E334, F#334, G334, A334, B334, C335, D335, E335, F#335, G335, A335, B335, C336, D336, E336, F#336, G336, A336, B336, C337, D337, E337, F#337, G337, A337, B337, C338, D338, E338, F#338, G338, A338, B338, C339, D339, E339, F#339, G339, A339, B339, C340, D340, E340, F#340, G340, A340, B340, C341, D341, E341, F#341, G341, A341, B341, C342, D342, E342, F#342, G342, A342, B342, C343, D343, E343, F#343, G343, A343, B343, C344, D344, E344, F#344, G344, A344, B344, C345, D345, E345, F#345, G345, A345, B345, C346, D346, E346, F#346, G346, A346, B346, C347, D347, E347, F#347, G347, A347, B347, C348, D348, E348, F#348, G348, A348, B348, C349, D349, E349, F#349, G349, A349, B349, C350, D350, E350, F#350, G350, A350, B350, C351, D351, E351, F#351, G351, A351, B351, C352, D352, E352, F#352, G352, A352, B352, C353, D353, E353, F#353, G353, A353, B353, C354, D354, E354, F#354, G354, A354, B354, C355, D355, E355, F#355, G355, A355, B355, C356, D356, E356, F#356, G356, A356, B356, C357, D357, E357, F#357, G357, A357, B357, C358, D358, E358, F#358, G358, A358, B358, C359, D359, E359, F#359, G359, A359, B359, C360, D360, E360, F#360, G360, A

29

A. Sax.

Pno.

Synth.

Synth.

Hch.

Acc.

Fl.

Bagp.

D. Set

30

A. Sax.

Pno.

Synth.

Synth.

Hch.

Acc.

Fl.

Bagp.

D. Set

- A. Sax.**: Melody in measure 30, starting with a sharp sign, and continuing in measure 31.
- Pno.**: Chords in measure 30, with a fermata, and continuing in measure 31.
- Synth.**: Silent in both measures.
- Synth.**: Silent in both measures.
- Hch.**: Complex rhythmic pattern in measure 30, continuing in measure 31.
- Acc.**: Simple rhythmic pattern in measure 30, continuing in measure 31.
- Fl.**: Simple melodic line in measure 30, continuing in measure 31.
- Bagp.**: Simple melodic line in measure 30, continuing in measure 31.
- D. Set**: Simple rhythmic pattern in measure 30, continuing in measure 31.

31

A. Sax.

Pno.

Synth.

Synth.

Hch.

Acc.

Fl.

Bagp.

D. Set

32

A. Sax.

Pno.

Synth.

Synth.

Hch.

Acc.

Fl.

Bagp.

D. Set

- A. Sax.**: A series of eighth notes with various accidentals (sharps and naturals) across the staff.
- Pno.**: A long sustained chord in the left hand, with a melodic line in the right hand.
- Synth.**: Two synthesizer parts, both of which are silent (indicated by a whole rest) in this measure.
- Hch.**: A harp part playing a rhythmic pattern of eighth notes.
- Acc.**: An accordion part playing a rhythmic pattern of eighth notes.
- Fl.**: A flute part with a melodic line.
- Bagp.**: A bagpipe part with a melodic line.
- D. Set**: A drum set part with a rhythmic pattern of eighth notes.

33

A. Sax.

Pno.

Synth.

Synth.

Hch.

Acc.

Fl.

Bagp.

D. Set

The musical score for page 33 is written for a large ensemble. The instruments and their parts are as follows:

- Pno. (Piano):** Features a long, sustained chord in the left hand and a melodic line in the right hand.
- Hch. (Harp):** Plays a series of chords, each marked with a harp symbol.
- Acc. (Accordions):** Plays a series of chords, each marked with an 'x'.
- Fl. (Flute):** Plays a melodic line with some notes marked with an 'x'.
- Bagp. (Bagpipes):** Plays a long, sustained chord in the left hand and a melodic line in the right hand.

34

A. Sax.

Pno.

Synth.

Synth.

Hch.

Acc.

Fl.

Bagp.

D. Set

35

A. Sax.

Pno.

Synth.

Synth.

Hch.

Acc.

Fl.

Bagp.

D. Set

36

A. Sax.

Pno.

Synth.

Synth.

Hch.

Acc.

Fl.

Bagp.

D. Set

- A. Sax.**: Melodic line with eighth and sixteenth notes, including a triplet in measure 36.
- Pno.**: Sustained accompaniment with a long note in measure 35 and a more active pattern in measure 36.
- Synth.**: Two synthesizer parts, both with sustained notes in measure 35 and measure 36.
- Hch.**: Harp part with a rhythmic pattern of eighth notes and sixteenth notes.
- Acc.**: Accordion part with a rhythmic pattern of eighth notes and sixteenth notes.
- Fl.**: Flute part with a melodic line consisting of eighth and sixteenth notes.
- Bagp.**: Bagpipes part with a rhythmic pattern of eighth notes and sixteenth notes.
- D. Set**: Drums part with a rhythmic pattern of eighth notes and sixteenth notes.

37

A. Sax.

Pno.

Synth.

Synth.

Hch.

Acc.

Fl.

Bagp.

D. Set

38

A. Sax.

Pno.

Synth.

Synth.

Hch.

Acc.

Fl.

Bagp.

D. Set

39

A. Sax.

Pno.

Synth.

Synth.

Hch.

Acc.

Fl.

Bagp.

D. Set

40

A. Sax.

Pno.

Synth.

Synth.

Hch.

Acc.

Fl.

Bagp.

D. Set

41

A. Sax.

Pno.

Synth.

Synth.

Hch.

Acc.

Fl.

Bagp.

D. Set

42

A. Sax.

Pno.

Synth.

Synth.

Hch.

Acc.

Fl.

Bagp.

D. Set

- Measure 42:**
  - A. Sax.:** Melodic line starting on G4, moving to A4, B4, C5, D5, E5, F#5, and ending on G5.
  - Pno.:** Sustained chords in the right hand (C4-E4, F4-A4, B4-D5) and left hand (F3-A3, B3-D4, E4-G4).
  - Synth. (1):** Sustained chord (C4-E4, F4-A4, B4-D5).
  - Synth. (2):** Sustained chord (C4-E4, F4-A4, B4-D5).
  - Hch.:** Harp arpeggio (C4-E4, F4-A4, B4-D5).
  - Acc.:** Sustained chords in the right hand (C4-E4, F4-A4, B4-D5) and left hand (F3-A3, B3-D4, E4-G4).
  - Bagp.:** Sustained chords in the right hand (C4-E4, F4-A4, B4-D5) and left hand (F3-A3, B3-D4, E4-G4).
  - D. Set:** Drum pattern (C4-E4, F4-A4, B4-D5).
- Measure 43:**
  - A. Sax.:** Melodic line starting on G4, moving to A4, B4, C5, D5, E5, F#5, and ending on G5.
  - Pno.:** Sustained chords in the right hand (C4-E4, F4-A4, B4-D5) and left hand (F3-A3, B3-D4, E4-G4).
  - Synth. (1):** Sustained chord (C4-E4, F4-A4, B4-D5).
  - Synth. (2):** Sustained chord (C4-E4, F4-A4, B4-D5).
  - Hch.:** Harp arpeggio (C4-E4, F4-A4, B4-D5).
  - Acc.:** Sustained chords in the right hand (C4-E4, F4-A4, B4-D5) and left hand (F3-A3, B3-D4, E4-G4).
  - Bagp.:** Sustained chords in the right hand (C4-E4, F4-A4, B4-D5) and left hand (F3-A3, B3-D4, E4-G4).
  - D. Set:** Drum pattern (C4-E4, F4-A4, B4-D5).

43

A. Sax.

Pno.

Synth.

Synth.

Hch.

Acc.

Fl.

Bagp.

D. Set

44

A. Sax.

Pno.

Synth.

Synth.

Hch.

Acc.

Fl.

Bagp.

D. Set

45

A. Sax.

Pno.

Synth.

Synth.

Hch.

Acc.

Fl.

Bagp.

D. Set

46

A. Sax.

Pno.

Synth.

Synth.

Hch.

Acc.

Fl.

Bagp.

D. Set

47

A. Sax.

Pno.

Synth.

Synth.

Hch.

Acc.

Fl.

Bagp.

D. Set

48

A. Sax.

Pno.

Synth.

Synth.

Hch.

Acc.

Fl.

Bagp.

D. Set

49

A. Sax.

Pno.

Synth.

Synth.

Hch.

Acc.

Fl.

Bagp.

D. Set

50

A. Sax.

Pno.

Synth.

Synth.

Hch.

Acc.

Fl.

Bagp.

D. Set

51

A. Sax.

Pno.

Synth.

Synth.

Hch.

Acc.

Fl.

Bagp.

D. Set

52

A. Sax.

Pno.

Synth.

Synth.

Hch.

Acc.

Fl.

Bagp.

D. Set

53

A. Sax.

Pno.

Synth.

Synth.

Hch.

Acc.

Fl.

Bagp.

D. Set

54

A. Sax.

Pno.

Synth.

Synth.

Hch.

Acc.

Fl.

Bagp.

D. Set

54

55

55

A. Sax.

Pno.

Synth.

Synth.

Hch.

Acc.

Fl.

Bagp.

D. Set

56

A. Sax.

Pno.

Synth.

Synth.

Hch.

Acc.

Fl.

Bagp.

D. Set

55

57

A. Sax.

Pno.

Synth.

Synth.

Hch.

Acc.

Fl.

Bagp.

D. Set

58

A. Sax.

Pno.

Synth.

Synth.

Hch.

Acc.

Fl.

Bagp.

D. Set

A. Sax.

Pno.

Synth.

Synth.

Hch.

Acc.

Fl.

Bagp.

D. Set

60

A. Sax.

Pno.

Synth.

Synth.

Hch.

Acc.

Fl.

Bagp.

D. Set

61

A. Sax.

Pno.

Synth.

Synth.

Hch.

Acc.

Fl.

Bagp.

D. Set

62

A. Sax.

Pno.

Synth.

Synth.

Hch.

Acc.

Fl.

Bagp.

D. Set

63

A. Sax.

Pno.

Synth.

Synth.

Hch.

Acc.

Fl.

Bagp.

D. Set

64

A. Sax.

Pno.

Synth.

Synth.

Hch.

Acc.

Fl.

Bagp.

D. Set

65

A. Sax.

Pno.

Synth.

Synth.

Hch.

Acc.

Fl.

Bagp.

D. Set

66

A. Sax.

Pno.

Synth.

Synth.

Hch.

Acc.

Fl.

Bagp.

D. Set

67

A. Sax.

Pno.

Synth.

Synth.

Hch.

Acc.

Fl.

Bagp.

D. Set

68

A. Sax.

Pno.

Synth.

Synth.

Hch.

Acc.

Fl.

Bagp.

D. Set

69

A. Sax.

Pno.

Synth.

Synth.

Hch.

Acc.

Fl.

Bagp.

D. Set

70

A. Sax.

Pno.

Synth.

Synth.

Hch.

Acc.

Fl.

Bagp.

D. Set

71

A. Sax.

Pno.

Synth.

Synth.

Hch.

Acc.

Fl.

Bagp.

D. Set

72

A. Sax.

Pno.

Synth.

Synth.

Hch.

Acc.

Fl.

Bagp.

D. Set

73

A. Sax.

Pno.

Synth.

Synth.

Hch.

Acc.

Fl.

Bagp.

D. Set

74

A. Sax.

Pno.

Synth.

Synth.

Hch.

Acc.

Fl.

Bagp.

D. Set

75

A. Sax.

Pno.

Synth.

Synth.

Hch.

Acc.

Fl.

Bagp.

D. Set

76

A. Sax.

Pno.

Synth.

Synth.

Hch.

Acc.

Fl.

Bagp.

D. Set

A. Sax.

Pno.

Synth.

Synth.

Hch.

Acc.

Fl.

Bagp.

D. Set

78

A. Sax.

Pno.

Synth.

Synth.

Hch.

Acc.

Fl.

Bagp.

D. Set

79

A. Sax.

Pno.

Synth.

Synth.

Hch.

Acc.

Fl.

Bagp.

D. Set

80

A. Sax.

Pno.

Synth.

Synth.

Hch.

Acc.

Fl.

Bagp.

D. Set

81

A. Sax.

Pno.

Synth.

Synth.

Hch.

Acc.

Fl.

Bagp.

D. Set

82

A. Sax.

Pno.

Synth.

Synth.

Hch.

Acc.

Fl.

Bagp.

D. Set

- A. Sax.**: In measure 81, it plays a sustained melody. In measure 82, it plays a more complex melody with eighth and sixteenth notes.
- Pno.**: In measure 81, it plays a sustained chord. In measure 82, it plays a rhythmic pattern of eighth notes.
- Synth.**: Both synthesizers play sustained chords in measure 81 and measure 82.
- Hch.**: The horns play a rhythmic pattern of eighth notes in measure 82.
- Acc.**: The accordion plays a sustained chord in measure 81 and measure 82.
- Fl.**: The flute plays a sustained melody in measure 81 and measure 82.
- Bagp.**: The bagpipes play a sustained melody in measure 81 and measure 82.
- D. Set**: The drums play a rhythmic pattern of eighth notes in measure 82.

83

A. Sax.

Pno.

Synth.

Synth.

Hch.

Acc.

Fl.

Bagp.

D. Set

The musical score for page 83 is written for a large ensemble. The instruments and their parts are as follows:

84

A. Sax.

Pno.

Synth.

Synth.

Hch.

Acc.

Fl.

Bagp.

D. Set

85

A. Sax.

Pno.

Synth.

Synth.

Hch.

Acc.

Fl.

Bagp.

D. Set

86

A. Sax.

Pno.

Synth.

Synth.

Hch.

Acc.

Fl.

Bagp.

D. Set

87

A. Sax.

Pno.

Synth.

Synth.

Hch.

Acc.

Fl.

Bagp.

D. Set

88

A. Sax.

Pno.

Synth.

Synth.

Hch.

Acc.

Fl.

Bagp.

D. Set

89

A. Sax.

Pno.

Synth.

Synth.

Hch.

Acc.

Fl.

Bagp.

D. Set

- Pno. (Piano):** Plays a sustained chord in the left hand and a melodic line in the right hand.

90

A. Sax.

Pno.

Synth.

Synth.

Hch.

Acc.

Fl.

Bagp.

D. Set

The musical score for page 90 features the following instruments and parts:

91

A. Sax.

Pno.

Synth.

Synth.

Hch.

Acc.

Fl.

Bagp.

D. Set

92

A. Sax.

Pno.

Synth.

Synth.

Hch.

Acc.

Fl.

Bagp.

D. Set

93

A. Sax.

Pno.

Synth.

Synth.

Hch.

Acc.

Fl.

Bagp.

D. Set

Pdf downloaded from [www.midicities.com](http://www.midicities.com)

95

A. Sax.

Pno.

Synth.

Synth.

Hch.

Acc.

Fl.

Bagp.

D. Set

96

A. Sax.

Pno.

Synth.

Synth.

Hch.

Acc.

Fl.

Bagp.

D. Set

97

A. Sax.

Pno.

Synth.

Synth.

Hch.

Acc.

Fl.

Bagp.

D. Set