

♩ = 100 ♩ = 110

6

11

15

19

24 ♩ = 160

30

30

36

36

41

41

47

47

53

53

60

$\text{♩} = 120$

60

66 $\text{♩} = 160$

70

70

76

83

89

95

102 $\text{♩} = 120$

108 $\text{♩} = 130$

111

113

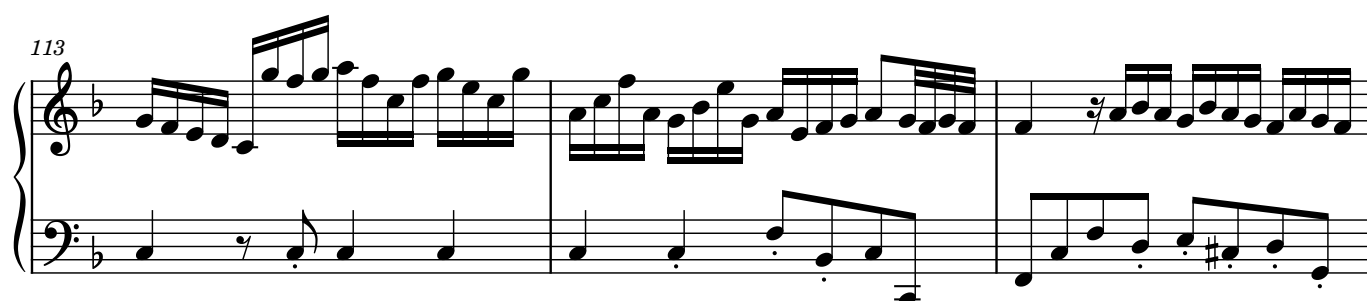

116

118

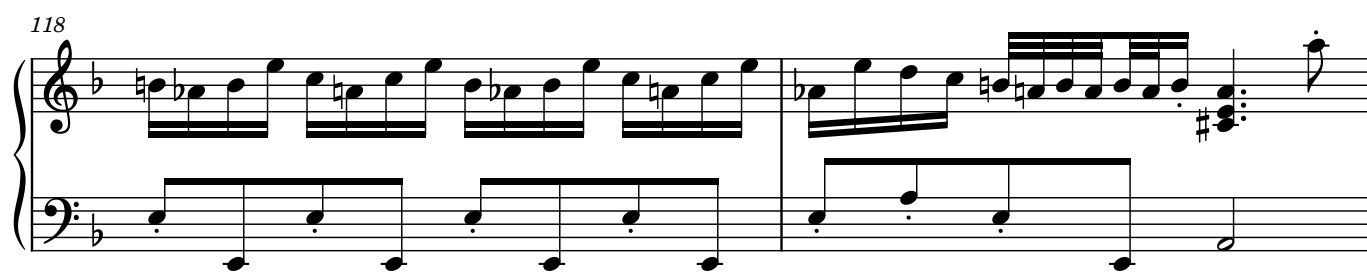

120

122

124

126

128

130

132

134

136

138

141

143

145

3

147

149

$\text{♩} = 140$

154

161

167

173

179

186

192

198

204

210

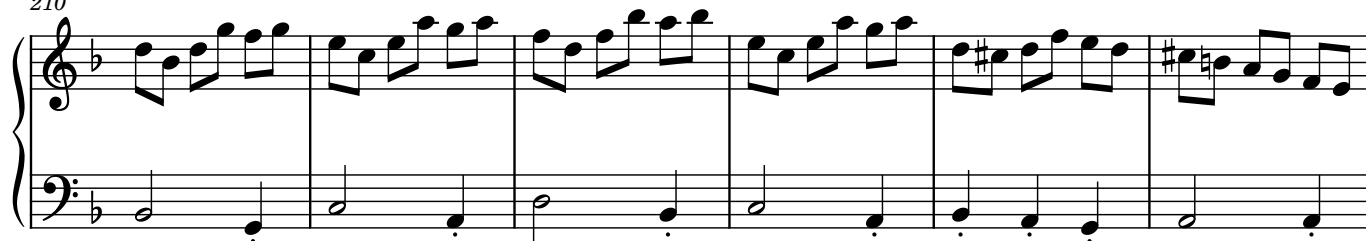

216

222

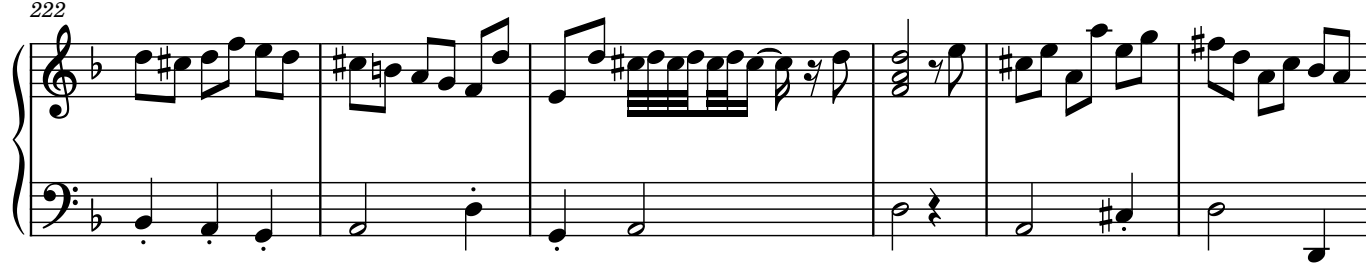

228

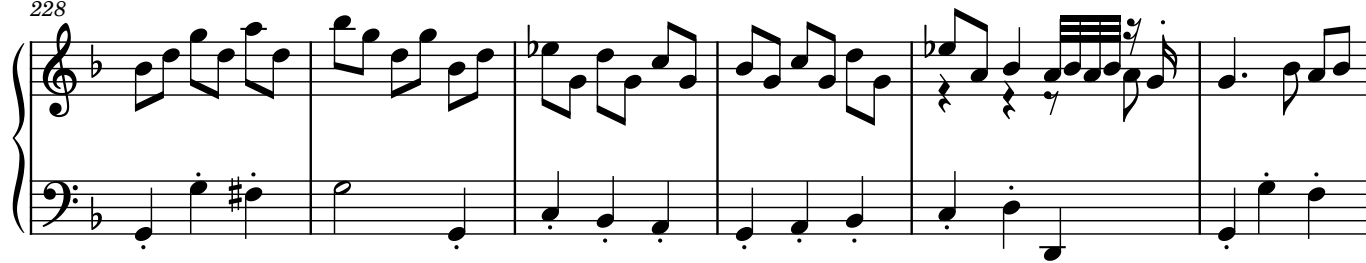

234

240

246

252 $\text{♩} = 160$

260

268

274

280

287

294

301

306

312

318

324

328

334

340

344

352

360

367

Measures 367-372. The right hand continues with a melodic line, featuring some chromaticism. The left hand has a simple bass line with some rests.

373

379

Measures 379-383. The right hand has a melodic line with some rests. The left hand has a steady bass line.

384

Measures 384-387. The right hand has a melodic line with some rests. The left hand has a steady bass line.

388

Measures 388-393. The right hand has a melodic line with some rests. The left hand has a steady bass line.

393

398

404

410

416

423

429

434

439

444

448

452

456

460

464

468

472

476

479

482

485

488

491

494

497

500

503

506

509

512

516

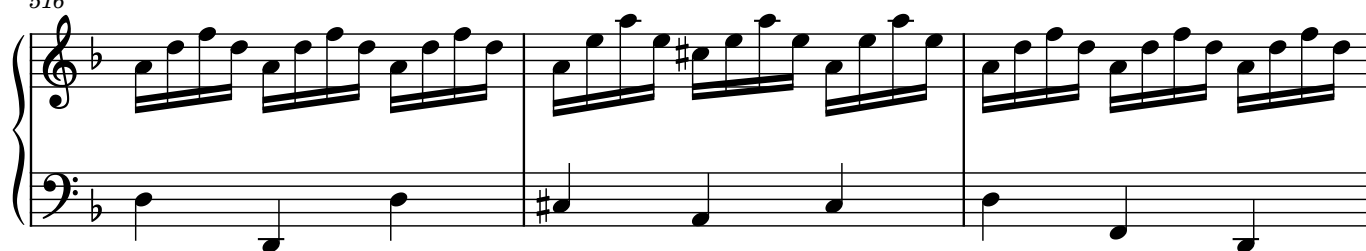

519

522

