

♩ = 141

Percussive Organ

Pedal Steel Guitar

Bass Guitar

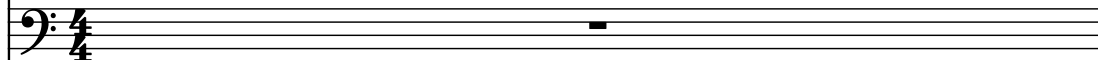

Brass Synthesizer

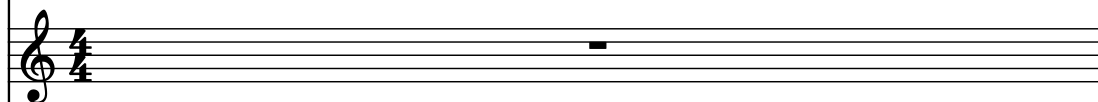

Rotary Organ

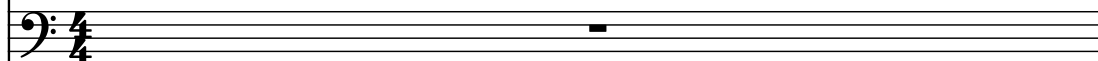

Electric Guitar

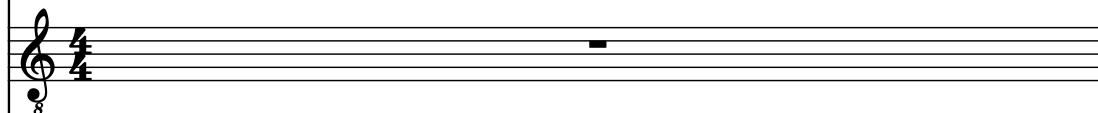

Acoustic Guitar

Acoustic Guitar

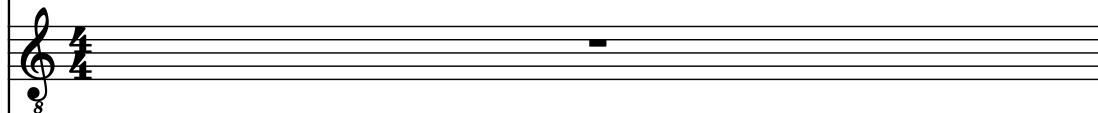

Drumset

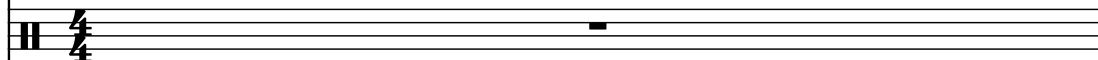

Piano

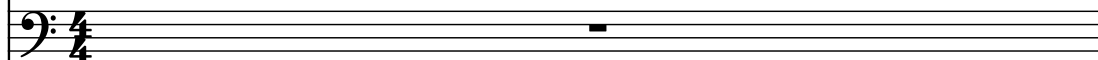

Alto Saxophone

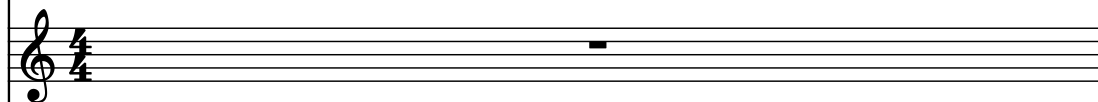

Baritone Saxophone

Brass

Tenor Saxophone

Soprano

2

Perc. Org.

Ped. St. Guit.

B. Guit.

Synth.

Rot. Org.

El. Guit.

Guit.

Guit.

D. Set

Pno.

A. Sax.

Bar. Sax.

Br.

T. Sax.

7 7 3 7

8 8 8

8 8 8

3

Perc. Org.

Ped. St. Guit.

B. Guit.

Synth.

Rot. Org.

El. Guit.

Guit.

Guit.

D. Set

Pno.

A. Sax.

Bar. Sax.

Br.

T. Sax.

S.

Perc. Org.

Ped. St. Guit.

B. Guit.

Synth.

Rot. Org.

El. Guit.

Guit.

Guit.

D. Set

Pno.

A. Sax.

Bar. Sax.

Br.

T. Sax.

The musical score for page 5, system 4, features the following instruments and their parts:

7

Perc. Org.

Ped. St. Guit.

B. Guit.

Synth.

Rot. Org.

El. Guit.

Guit.

Guit.

D. Set

Pno.

A. Sax.

Bar. Sax.

Br.

T. Sax.

9

Perc. Org.

Ped. St. Guit.

B. Guit.

Synth.

Rot. Org.

El. Guit.

Guit.

Guit.

D. Set

Pno.

A. Sax.

Bar. Sax.

Br.

T. Sax.

10

Perc. Org.

Ped. St. Guit.

B. Guit.

Synth.

Rot. Org.

El. Guit.

Guit.

Guit.

D. Set

Pno.

A. Sax.

Bar. Sax.

Br.

T. Sax.

Perc. Org.

Ped. St. Guit.

B. Guit.

Synth.

Rot. Org.

El. Guit.

Guit.

Guit.

D. Set

Pno.

A. Sax.

Bar. Sax.

Br.

T. Sax.

13

Perc. Org.

Ped. St. Guit.

B. Guit.

Synth.

Rot. Org.

El. Guit.

Guit.

Guit.

D. Set

Pno.

A. Sax.

Bar. Sax.

Br.

T. Sax.

S.

- Perc. Org.**: Treble clef, mostly silent with a few notes in the second half.
- Ped. St. Guit.**: Treble clef, active line with many notes and accidentals.
- B. Guit.**: Bass clef, active line with many notes and accidentals.
- Synth.**: Treble clef, short melodic line in the first half.
- Rot. Org.**: Treble clef, mostly silent with a few notes at the end.
- El. Guit.**: Treble clef, silent.
- Guit.**: Treble clef, silent.
- Guit.**: Treble clef, active line with some notes and accidentals.
- D. Set**: Treble clef, rhythmic pattern with 'x' marks.
- Pno.**: Bass clef, simple bass line.
- A. Sax.**: Treble clef, silent.
- Bar. Sax.**: Treble clef, silent.
- Br.**: Treble clef, silent.
- T. Sax.**: Treble clef, silent.
- S.**: Treble clef, silent.

15

Perc. Org.

Ped. St. Guit.

B. Guit.

Synth.

Rot. Org.

El. Guit.

Guit.

Guit.

D. Set

Pno.

A. Sax.

Bar. Sax.

Br.

T. Sax.

- Perc. Org.**: Rests in measures 15, 16, and 17.
- Ped. St. Guit.**: Active in all three measures, featuring a complex, fast-moving line with many sixteenth and thirty-second notes.
- B. Guit.**: Active in all three measures, featuring a line with eighth and sixteenth notes, including a triplet in measure 16.
- Synth.**: Active in all three measures, featuring a line with eighth and sixteenth notes, including a triplet in measure 16.
- Rot. Org.**: Rests in measures 15, 16, and 17.
- El. Guit.**: Rests in measures 15, 16, and 17.
- Guit.**: Rests in measures 15, 16, and 17.
- Guit.**: Active in all three measures, featuring a line with eighth and sixteenth notes, including a triplet in measure 16.
- D. Set**: Active in all three measures, featuring a line with eighth and sixteenth notes, including a triplet in measure 16.
- Pno.**: Active in all three measures, featuring a line with eighth and sixteenth notes, including a triplet in measure 16.
- A. Sax.**: Rests in measures 15, 16, and 17.
- Bar. Sax.**: Rests in measures 15, 16, and 17.
- Br.**: Rests in measures 15, 16, and 17.
- T. Sax.**: Rests in measures 15, 16, and 17.
- Trombone**: Rests in measures 15, 16, and 17.

18

Perc. Org.

Ped. St. Guit.

B. Guit.

Synth.

Rot. Org.

El. Guit.

Guit.

Guit.

D. Set

Pno.

A. Sax.

Bar. Sax.

Br.

T. Sax.

18

20

Perc. Org.

Ped. St. Guit.

B. Guit.

Synth.

Rot. Org.

El. Guit.

Guit.

Guit.

D. Set

Pno.

A. Sax.

Bar. Sax.

Br.

T. Sax.

22

Perc. Org.

Ped. St. Guit.

B. Guit.

Synth.

Rot. Org.

El. Guit.

Guit.

Guit.

D. Set

Pno.

A. Sax.

Bar. Sax.

Br.

T. Sax.

3

24

Perc. Org.

Ped. St. Guit.

B. Guit.

Synth.

Rot. Org.

El. Guit.

Guit.

Guit.

D. Set

Pno.

A. Sax.

Bar. Sax.

Br.

T. Sax.

S.

26

Perc. Org.

Ped. St. Guit.

B. Guit.

Synth.

Rot. Org.

El. Guit.

Guit.

Guit.

D. Set

Pno.

A. Sax.

Bar. Sax.

Br.

T. Sax.

8 7 3 8 8

Perc. Org.

Ped. St. Guit.

B. Guit.

Synth.

Rot. Org.

El. Guit.

Guit.

Guit.

D. Set

Pno.

A. Sax.

Bar. Sax.

Br.

T. Sax.

28

30

Perc. Org.

Ped. St. Guit.

B. Guit.

Synth.

Rot. Org.

El. Guit.

Guit.

Guit.

D. Set

Pno.

A. Sax.

Bar. Sax.

Br.

T. Sax.

31

Perc. Org.

Ped. St. Guit.

B. Guit.

Synth.

Rot. Org.

El. Guit.

Guit.

Guit.

D. Set

Pno.

A. Sax.

Bar. Sax.

Br.

T. Sax.

8

3

8

8

32

Perc. Org.

Ped. St. Guit.

B. Guit.

Synth.

Rot. Org.

El. Guit.

Guit.

Guit.

D. Set

Pno.

A. Sax.

Bar. Sax.

Br.

T. Sax.

G.

34

Perc. Org.

Ped. St. Guit.

B. Guit.

Synth.

Rot. Org.

El. Guit.

Guit.

Guit.

D. Set

Pno.

A. Sax.

Bar. Sax.

Br.

T. Sax.

S.

- El. Guit.:** Silent.
- Guit. (first):** Silent.
- A. Sax.:** Silent.
- Bar. Sax.:** Silent.
- Br.:** Silent.
- T. Sax.:** Silent.
- S.:** Silent.

36

Perc. Org.

Ped. St. Guit.

B. Guit.

Synth.

Rot. Org.

El. Guit.

Guit.

Guit.

D. Set

Pno.

A. Sax.

Bar. Sax.

Br.

T. Sax.

S.

- Perc. Org.:** Silent.
- Ped. St. Guit.:** Active, featuring a complex, fast-paced melodic line with many sixteenth and thirty-second notes.
- Rot. Org.:** Silent.
- El. Guit.:** Silent.
- Guit. (first):** Silent.
- D. Set:** Active, playing a complex, fast-paced melodic line with many sixteenth and thirty-second notes.
- A. Sax.:** Silent.
- Bar. Sax.:** Silent.
- Br.:** Silent.
- T. Sax.:** Silent.
- S.:** Silent.

39

Perc. Org.

Ped. St. Guit.

B. Guit.

Synth.

Rot. Org.

El. Guit.

Guit.

Guit.

D. Set

Pno.

A. Sax.

Bar. Sax.

Br.

T. Sax.

S.

- Perc. Org.**: Rests in both measures.
- Ped. St. Guit.**: Continuous eighth-note pattern across both measures.
- B. Guit.**: Walking bass line with eighth notes and a half note in the second measure.
- Synth.**: Melodic line starting with a quarter rest, followed by eighth and quarter notes, with a key signature change to one sharp in the second measure.
- Rot. Org.**: Sustained chords in both measures.
- El. Guit.**: Melodic line with a key signature change to one sharp in the second measure.
- Guit. (top)**: Rests in both measures.
- Guit. (bottom)**: Rests in both measures.
- D. Set**: Rhythmic pattern with eighth and quarter notes, including triplets in the second measure.
- Pno.**: Bass line with eighth and quarter notes.
- A. Sax.**: Rests in both measures.
- Bar. Sax.**: Rests in both measures.
- Br.**: Rests in both measures.
- T. Sax.**: Rests in both measures.
- S.**: Rests in both measures.

41

Perc. Org.

Ped. St. Guit.

B. Guit.

Synth.

Rot. Org.

El. Guit.

Guit.

Guit.

D. Set

Pno.

A. Sax.

Bar. Sax.

Br.

T. Sax.

- Perc. Org.**: Silent.
- Ped. St. Guit.**: Active, playing a dense, fast-moving line.
- B. Guit.**: Active, playing a melodic line.
- Synth.**: Active, playing a melodic line.
- Rot. Org.**: Active, playing a melodic line.
- El. Guit.**: Active, playing a melodic line.
- Guit.**: Silent.
- Guit.**: Silent.
- D. Set**: Active, playing a melodic line.
- Pno.**: Active, playing a melodic line.
- A. Sax.**: Silent.
- Bar. Sax.**: Silent.
- Br.**: Silent.
- T. Sax.**: Silent.

43

Perc. Org.

Ped. St. Guit.

B. Guit.

Synth.

Rot. Org.

El. Guit.

Guit.

Guit.

D. Set

Pno.

A. Sax.

Bar. Sax.

Br.

T. Sax.

43

45

Perc. Org.

Ped. St. Guit.

B. Guit.

Synth.

Rot. Org.

El. Guit.

Guit.

Guit.

D. Set

Pno.

A. Sax.

Bar. Sax.

Br.

T. Sax.

S.

T. Sax. 

Pdf downloaded from www.midicities.com

48

Perc. Org.

Ped. St. Guit.

B. Guit.

Synth.

Rot. Org.

El. Guit.

Guit.

Guit.

D. Set

Pno.

A. Sax.

Bar. Sax.

Br.

T. Sax.

- Perc. Org.**: Treble clef, two measures of whole rests.
- Ped. St. Guit.**: Treble clef, eighth-note chords in measures 48 and 49.
- B. Guit.**: Bass clef, eighth-note chords in measures 48 and 49.
- Synth.**: Treble clef, eighth-note chords in measures 48 and 49.
- Rot. Org.**: Treble clef, eighth-note chords in measures 48 and 49.
- El. Guit.**: Treble clef, eighth-note chords in measures 48 and 49.
- Guit.**: Treble clef, eighth-note chords in measures 48 and 49.
- Guit.**: Treble clef, eighth-note chords in measures 48 and 49.
- D. Set**: Treble clef, eighth-note chords in measures 48 and 49.
- Pno.**: Bass clef, eighth-note chords in measures 48 and 49.
- A. Sax.**: Treble clef, two measures of whole rests.
- Bar. Sax.**: Treble clef, two measures of whole rests.
- Br.**: Treble clef, two measures of whole rests.
- T. Sax.**: Treble clef, two measures of whole rests.

50

Perc. Org.

Ped. St. Guit.

B. Guit.

Synth.

Rot. Org.

El. Guit.

Guit.

Guit.

D. Set

Pno.

A. Sax.

Bar. Sax.

Br.

T. Sax.

52

Perc. Org.

Ped. St. Guit.

B. Guit.

Synth.

Rot. Org.

El. Guit.

Guit.

Guit.

D. Set

Pno.

A. Sax.

Bar. Sax.

Br.

T. Sax.

- Perc. Org.**: Treble clef, mostly rests.
- Ped. St. Guit.**: Treble clef, playing a rhythmic pattern of eighth and sixteenth notes.
- B. Guit.**: Bass clef, playing a rhythmic pattern of eighth and sixteenth notes.
- Synth.**: Treble clef, playing a melodic line with eighth notes.
- Rot. Org.**: Treble clef, playing a melodic line with eighth notes.
- El. Guit.**: Treble clef, playing a melodic line with eighth notes.
- Guit.**: Treble clef, playing a melodic line with eighth notes.
- Guit.**: Treble clef, playing a melodic line with eighth notes.
- D. Set**: Treble clef, playing a rhythmic pattern of eighth notes.
- Pno.**: Bass clef, playing a melodic line with eighth notes.
- A. Sax.**: Treble clef, mostly rests.
- Bar. Sax.**: Treble clef, mostly rests.
- Br.**: Treble clef, mostly rests.
- T. Sax.**: Treble clef, mostly rests.

54

Perc. Org.

Ped. St. Guit.

B. Guit.

Synth.

Rot. Org.

El. Guit.

Guit.

Guit.

D. Set

Pno.

A. Sax.

Bar. Sax.

Br.

T. Sax.

55

Perc. Org.

Ped. St. Guit.

B. Guit.

Synth.

Rot. Org.

El. Guit.

Guit.

Guit.

D. Set

Pno.

A. Sax.

Bar. Sax.

Br.

T. Sax.

55

Perc. Org.

Ped. St. Guit.

B. Guit.

Synth.

Rot. Org.

El. Guit.

Guit.

Guit.

D. Set

Pno.

A. Sax.

Bar. Sax.

Br.

T. Sax.

57

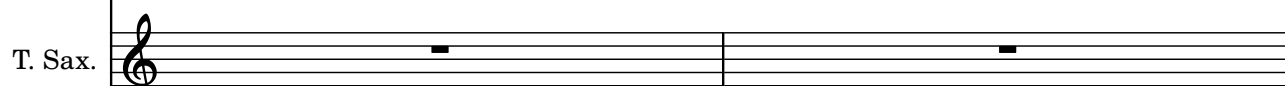
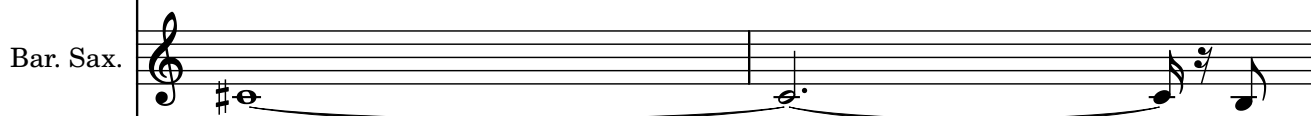
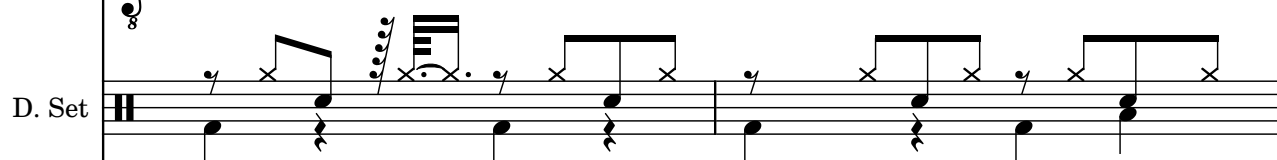
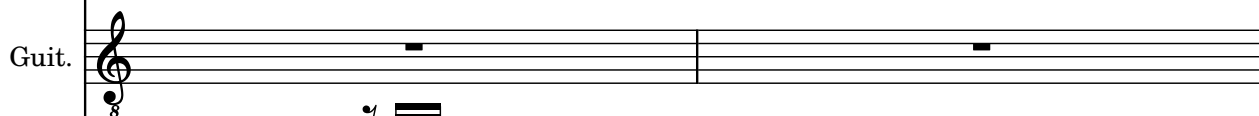
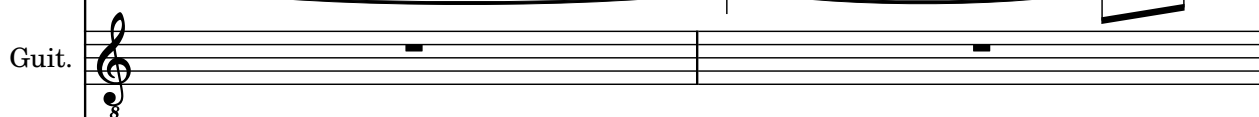
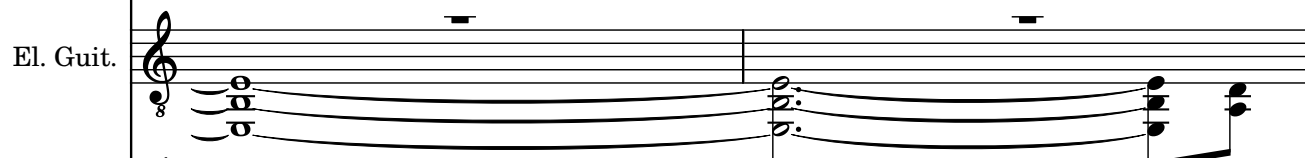
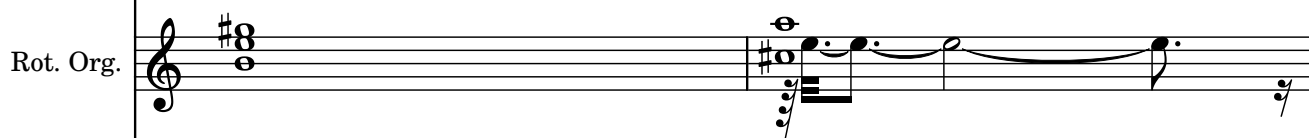
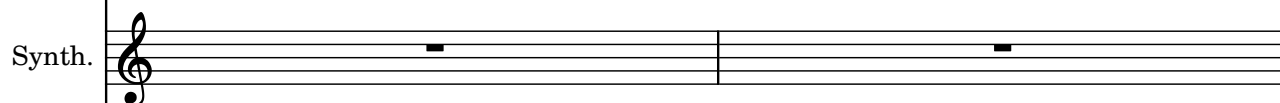
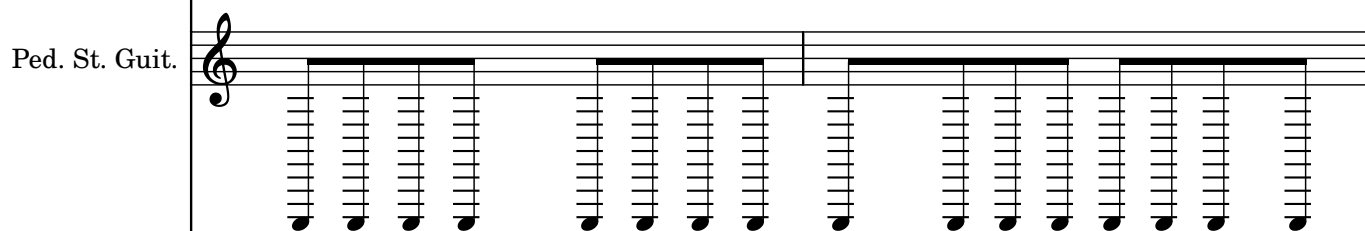
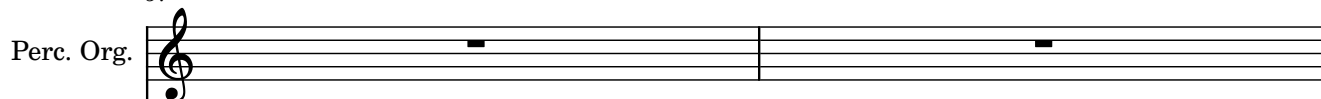

59

Downloaded from www.midcities.com

60

Perc. Org.

Ped. St. Guit.

B. Guit.

Synth.

Rot. Org.

El. Guit.

Guit.

Guit.

D. Set

Pno.

A. Sax.

Bar. Sax.

Br.

T. Sax.

S.

62

Perc. Org.

Ped. St. Guit.

B. Guit.

Synth.

Rot. Org.

El. Guit.

Guit.

Guit.

D. Set

Pno.

A. Sax.

Bar. Sax.

Br.

T. Sax.

62

Perc. Org.

Ped. St. Guit.

B. Guit.

Synth.

Rot. Org.

El. Guit.

Guit.

Guit.

D. Set

Pno.

A. Sax.

Bar. Sax.

Br.

T. Sax.

Pdf downloaded from www.midicities.com

64

Perc. Org.

Ped. St. Guit.

B. Guit.

Synth.

Rot. Org.

El. Guit.

Guit.

Guit.

D. Set

Pno.

A. Sax.

Bar. Sax.

Br.

T. Sax.

S.

65

Perc. Org.

Ped. St. Guit.

B. Guit.

Synth.

Rot. Org.

El. Guit.

Guit.

Guit.

D. Set

Pno.

A. Sax.

Bar. Sax.

Br.

T. Sax.

67

Perc. Org.

Ped. St. Guit.

B. Guit.

Synth.

Rot. Org.

El. Guit.

Guit.

Guit.

D. Set

Pno.

A. Sax.

Bar. Sax.

Br.

T. Sax.

68

Perc. Org.

Ped. St. Guit.

B. Guit.

Synth.

Rot. Org.

El. Guit.

Guit.

Guit.

D. Set

Pno.

A. Sax.

Bar. Sax.

Br.

T. Sax.

S.

70

Perc. Org.

Ped. St. Guit.

B. Guit.

Synth.

Rot. Org.

El. Guit.

Guit.

Guit.

D. Set

Pno.

A. Sax.

Bar. Sax.

Br.

T. Sax.

71

Perc. Org.

Ped. St. Guit.

B. Guit.

Synth.

Rot. Org.

El. Guit.

Guit.

Guit.

D. Set

Pno.

A. Sax.

Bar. Sax.

Br.

T. Sax.

71

72

Perc. Org.

Ped. St. Guit.

B. Guit.

Synth.

Rot. Org.

El. Guit.

Guit.

Guit.

D. Set

Pno.

A. Sax.

Bar. Sax.

Br.

T. Sax.

3

3

74

Perc. Org.

Ped. St. Guit.

B. Guit.

Synth.

Rot. Org.

El. Guit.

Guit.

Guit.

D. Set

Pno.

A. Sax.

Bar. Sax.

Br.

T. Sax.

S.

75

Perc. Org.

Ped. St. Guit.

B. Guit.

Synth.

Rot. Org.

El. Guit.

Guit.

Guit.

D. Set

Pno.

A. Sax.

Bar. Sax.

Br.

T. Sax.

77

Perc. Org.

Ped. St. Guit.

B. Guit.

Synth.

Rot. Org.

El. Guit.

Guit.

Guit.

D. Set

Pno.

A. Sax.

Bar. Sax.

Br.

T. Sax.

3

79

Perc. Org.

Ped. St. Guit.

B. Guit.

Synth.

Rot. Org.

El. Guit.

Guit.

Guit.

D. Set

Pno.

A. Sax.

Bar. Sax.

Br.

80

Perc. Org.

Ped. St. Guit.

B. Guit.

Synth.

Rot. Org.

El. Guit.

Guit.

Guit.

D. Set

Pno.

A. Sax.

Bar. Sax.

Br.

T. Sax.

S.

- Perc. Org.**: Silent.
- Ped. St. Guit.**: Plays a rhythmic pattern of eighth notes with slurs.
- B. Guit.**: Plays a rhythmic pattern of eighth notes with slurs.
- Synth.**: Plays a sequence of eighth notes.
- Rot. Org.**: Silent.
- El. Guit.**: Silent.
- Guit.**: Silent.
- Guit.**: Plays a complex rhythmic pattern with x marks.
- D. Set**: Plays a complex rhythmic pattern with x marks.
- Pno.**: Plays a simple eighth-note bass line.
- A. Sax.**: Silent.
- Bar. Sax.**: Silent.
- Br.**: Silent.
- T. Sax.**: Silent.
- S.**: Silent.

82

Perc. Org.

Ped. St. Guit.

B. Guit.

Synth.

Rot. Org.

El. Guit.

Guit.

Guit.

D. Set

Pno.

A. Sax.

Bar. Sax.

Br.

T. Sax.

S.

85

Perc. Org.

Ped. St. Guit.

B. Guit.

Synth.

Rot. Org.

El. Guit.

Guit.

Guit.

D. Set

Pno.

A. Sax.

Bar. Sax.

Br.

T. Sax.

87

Perc. Org.

Ped. St. Guit.

B. Guit.

Synth.

Rot. Org.

El. Guit.

Guit.

Guit.

D. Set

Pno.

A. Sax.

Bar. Sax.

Br.

T. Sax.

1. Sax.

91

Perc. Org.

Ped. St. Guit.

B. Guit.

Synth.

Rot. Org.

El. Guit.

Guit.

Guit.

D. Set

Pno.

A. Sax.

Bar. Sax.

Br.

T. Sax.

93

Perc. Org.

Ped. St. Guit.

B. Guit.

Synth.

Rot. Org.

El. Guit.

Guit.

Guit.

D. Set

Pno.

A. Sax.

Bar. Sax.

Br.

T. Sax.

95

Perc. Org.

Ped. St. Guit.

B. Guit.

Synth.

Rot. Org.

El. Guit.

Guit.

Guit.

D. Set

Pno.

A. Sax.

Bar. Sax.

Br.

T. Sax.

96

Perc. Org.

Ped. St. Guit.

B. Guit.

Synth.

Rot. Org.

El. Guit.

Guit.

Guit.

D. Set

Pno.

A. Sax.

Bar. Sax.

Br.

T. Sax.

S.

98

Perc. Org.

Ped. St. Guit.

B. Guit.

Synth.

Rot. Org.

El. Guit.

Guit.

Guit.

D. Set

Pno.

A. Sax.

Bar. Sax.

Br.

T. Sax.

S.

99

Perc. Org.

Ped. St. Guit.

B. Guit.

Synth.

Rot. Org.

El. Guit.

Guit.

Guit.

D. Set

Pno.

A. Sax.

Bar. Sax.

Br.

T. Sax.

S.

101

Perc. Org.

Ped. St. Guit.

B. Guit.

Synth.

Rot. Org.

El. Guit.

Guit.

Guit.

D. Set

Pno.

A. Sax.

Bar. Sax.

Br.

T. Sax.

103

Perc. Org.

Ped. St. Guit.

B. Guit.

Synth.

Rot. Org.

El. Guit.

Guit.

Guit.

D. Set

Pno.

A. Sax.

Bar. Sax.

Br.

T. Sax.

103

105

Perc. Org.

Ped. St. Guit.

B. Guit.

Synth.

Rot. Org.

El. Guit.

Guit.

Guit.

D. Set

Pno.

A. Sax.

Bar. Sax.

Br.

T. Sax.

107

Perc. Org.

Ped. St. Guit.

B. Guit.

Synth.

Rot. Org.

El. Guit.

Guit.

Guit.

D. Set

Pno.

A. Sax.

Bar. Sax.

Br.

T. Sax.

109

Perc. Org.

Ped. St. Guit.

B. Guit.

Synth.

Rot. Org.

El. Guit.

Guit.

Guit.

D. Set

Pno.

A. Sax.

Bar. Sax.

Br.

T. Sax.

110

Perc. Org.

Ped. St. Guit.

B. Guit.

Synth.

Rot. Org.

El. Guit.

Guit.

Guit.

D. Set

Pno.

A. Sax.

Bar. Sax.

Br.

T. Sax.

8

8

Perc. Org.

Ped. St. Guit.

B. Guit.

Synth.

Rot. Org.

El. Guit.

Guit.

Guit.

D. Set

Pno.

A. Sax.

Bar. Sax.

Br.

T. Sax.

112

114

Perc. Org.

Ped. St. Guit.

B. Guit.

Synth.

Rot. Org.

El. Guit.

Guit.

Guit.

D. Set

Pno.

A. Sax.

Bar. Sax.

Br.

T. Sax.

116

Perc. Org.

Ped. St. Guit.

B. Guit.

Synth.

Rot. Org.

El. Guit.

Guit.

Guit.

D. Set

Pno.

A. Sax.

Bar. Sax.

Br.

T. Sax.

117

Perc. Org.

Ped. St. Guit.

B. Guit.

Synth.

Rot. Org.

El. Guit.

Guit.

Guit.

D. Set

Pno.

A. Sax.

Bar. Sax.

Br.

T. Sax.

118

Perc. Org.

Ped. St. Guit.

B. Guit.

Synth.

Rot. Org.

El. Guit.

Guit.

Guit.

D. Set

Pno.

A. Sax.

Bar. Sax.

Br.

T. Sax.

3

119

Perc. Org.

Ped. St. Guit.

B. Guit.

Synth.

Rot. Org.

El. Guit.

Guit.

Guit.

D. Set

Pno.

A. Sax.

Bar. Sax.

Br.

T. Sax.

119

120

Perc. Org.

Ped. St. Guit.

B. Guit.

Synth.

Rot. Org.

El. Guit.

Guit.

Guit.

D. Set

Pno.

A. Sax.

Bar. Sax.

Br.

T. Sax.

S.

Downloaded from www.midicities.com

121

Perc. Org.

Ped. St. Guit.

B. Guit.

Synth.

Rot. Org.

El. Guit.

Guit.

Guit.

D. Set

Pno.

A. Sax.

Bar. Sax.

Br.

T. Sax.

122

Perc. Org.

Ped. St. Guit.

B. Guit.

Synth.

Rot. Org.

El. Guit.

Guit.

Guit.

D. Set

Pno.

A. Sax.

Bar. Sax.

Br.

T. Sax.

123

Perc. Org.

Ped. St. Guit.

B. Guit.

Synth.

Rot. Org.

El. Guit.

Guit.

Guit.

D. Set

Pno.

A. Sax.

Bar. Sax.

Br.

T. Sax.

124

Perc. Org.

Ped. St. Guit.

B. Guit.

Synth.

Rot. Org.

El. Guit.

Guit.

Guit.

D. Set

Pno.

A. Sax.

Bar. Sax.

Br.

T. Sax.

125

Perc. Org.

Ped. St. Guit.

B. Guit.

Synth.

Rot. Org.

El. Guit.

Guit.

Guit.

D. Set

Pno.

A. Sax.

Bar. Sax.

Br.

I. Sax.

126

Perc. Org.

Ped. St. Guit.

B. Guit.

Synth.

Rot. Org.

El. Guit.

Guit.

Guit.

D. Set

Pno.

A. Sax.

Bar. Sax.

Br.

T. Sax.

127

Perc. Org.

Ped. St. Guit.

B. Guit.

Synth.

Rot. Org.

El. Guit.

Guit.

Guit.

D. Set

Pno.

A. Sax.

Bar. Sax.

Br.

T. Sax.

128

Perc. Org.

Ped. St. Guit.

B. Guit.

Synth.

Rot. Org.

El. Guit.

Guit.

Guit.

D. Set

Pno.

A. Sax.

Bar. Sax.

Br.

T. Sax.

129

Perc. Org.

Ped. St. Guit.

B. Guit.

Synth.

Rot. Org.

El. Guit.

Guit.

Guit.

D. Set

Pno.

A. Sax.

Bar. Sax.

Br.

T. Sax.

Downloaded from www.midicities.com

130

Perc. Org.

Ped. St. Guit.

B. Guit.

Synth.

Rot. Org.

El. Guit.

Guit.

Guit.

D. Set

Pno.

A. Sax.

Bar. Sax.

Br.

T. Sax.

Downloaded from www.midicities.com

131

131

Perc. Org.

Ped. St. Guit.

B. Guit.

Synth.

Rot. Org.

El. Guit.

Guit.

Guit.

D. Set

Pno.

A. Sax.

Bar. Sax.

Br.

T. Sax.

Downloaded from www.midcities.com

132

Perc. Org.

Ped. St. Guit.

B. Guit.

Synth.

Rot. Org.

El. Guit.

Guit.

Guit.

D. Set

Pno.

A. Sax.

Bar. Sax.

Br.

T. Sax.

133

Perc. Org.

Ped. St. Guit.

B. Guit.

Synth.

Rot. Org.

El. Guit.

Guit.

Guit.

D. Set

Pno.

A. Sax.

Bar. Sax.

Br.

T. Sax.

134

Perc. Org.

Ped. St. Guit.

B. Guit.

Synth.

Rot. Org.

El. Guit.

Guit.

Guit.

D. Set

Pno.

A. Sax.

Bar. Sax.

Br.

T. Sax.

- Perc. Org.**: Treble clef, rests in measures 134-138.
- Ped. St. Guit.**: Treble clef, plays a sequence of eighth notes: G4 (134), A4 (135), B4 (136), C5 (137), D5 (138).
- B. Guit.**: Bass clef, plays a sequence of eighth notes: G3 (134), A3 (135), B3 (136), C4 (137), D4 (138).
- Synth.**: Treble clef, rests in measures 134-138.
- Rot. Org.**: Treble clef, plays a sustained chord of G4 and B4 throughout measures 134-138.
- El. Guit.**: Treble clef, plays a sequence of eighth notes: G4 (134), A4 (135), B4 (136), C5 (137), D5 (138).
- Guit.**: Treble clef, plays a sequence of eighth notes: G4 (134), A4 (135), B4 (136), C5 (137), D5 (138).
- Guit.**: Treble clef, plays a sequence of eighth notes: G4 (134), A4 (135), B4 (136), C5 (137), D5 (138).
- D. Set**: Drum set, plays a sequence of eighth notes: G4 (134), A4 (135), B4 (136), C5 (137), D5 (138).
- Pno.**: Bass clef, rests in measures 134-138.
- A. Sax.**: Treble clef, rests in measures 134-138.
- Bar. Sax.**: Treble clef, rests in measures 134-138.
- Br.**: Treble clef, plays a sequence of eighth notes: G4 (134), A4 (135), B4 (136), C5 (137), D5 (138).
- T. Sax.**: Treble clef, rests in measures 134-138.

Pdf downloaded from www.midicities.com

137

Perc. Org.

Ped. St. Guit.

B. Guit.

Synth.

Rot. Org.

El. Guit.

Guit.

Guit.

D. Set

Pno.

A. Sax.

Bar. Sax.

Br.

T. Sax.

138

Perc. Org.

Ped. St. Guit.

B. Guit.

Synth.

Rot. Org.

El. Guit.

Guit.

Guit.

D. Set

Pno.

A. Sax.

Bar. Sax.

Br.

T. Sax.

138

139

Perc. Org.

Ped. St. Guit.

B. Guit.

Synth.

Rot. Org.

El. Guit.

Guit.

Guit.

D. Set

Pno.

A. Sax.

Bar. Sax.

Br.

T. Sax.

140

Perc. Org.

Ped. St. Guit.

B. Guit.

Synth.

Rot. Org.

El. Guit.

Guit.

Guit.

D. Set

Pno.

A. Sax.

Bar. Sax.

Br.

T. Sax.

3

8

3

3

3

141

Perc. Org.

Ped. St. Guit.

B. Guit.

Synth.

Rot. Org.

El. Guit.

Guit.

Guit.

D. Set

Pno.

A. Sax.

Bar. Sax.

Br.

T. Sax.

143

- Perc. Org., Ped. St. Guit., B. Guit., Synth., Rot. Org., El. Guit., Guit., Guit., Pno., A. Sax., Bar. Sax., Br., T. Sax., S.:** Each instrument has a single measure rest in measure 143 and measure 144.