

♩ = 113

Fretless Electric Bass, Fretless Bass

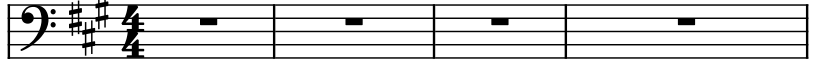

Electric Guitar, Rhythm Gtr 1

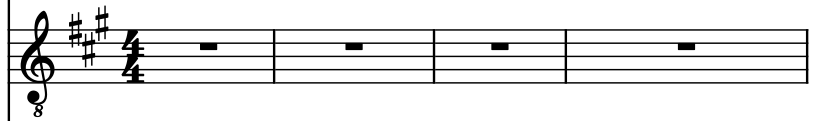

Hammond Organ, Melody (Hammond Org)

Electric Guitar, Lead Guitar

Acoustic Guitar, Rhythm Guitar 2

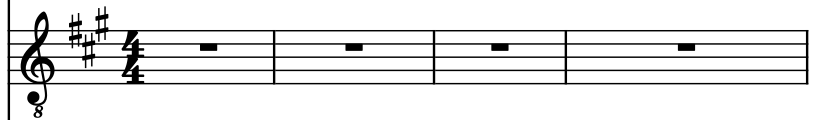

Hammond Organ, Hammond Organ

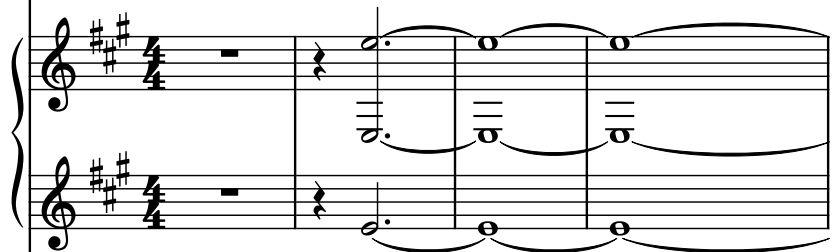

Drumset, Drums

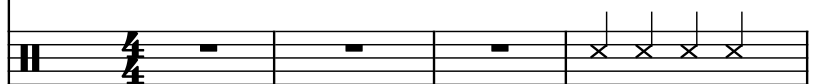

Frtrl. El. B.

El. Guit.

Hm. Org.

El. Guit.

Guit.

Hm. Org.

D. Set

8

8

8

8

8

8

8

8

Frtl. El. B.

El. Guit.

Hm. Org.

El. Guit.

Guit.

Hm. Org.

D. Set

Frtrl. El. B.

El. Guit.

Hm. Org.

El. Guit.

Guit.

Hm. Org.

D. Set

12

Frtrl. El. B.

El. Guit.

Hm. Org.

El. Guit.

Guit.

Hm. Org.

D. Set

Frtrl. El. B.

El. Guit.

Hm. Org.

El. Guit.

Guit.

Hm. Org.

D. Set

13

Frtl. El. B.

El. Guit.

Hm. Org.

El. Guit.

Guit.

Hm. Org.

D. Set

### D. Set

15

Frtl. El. B.

El. Guit.

Hm. Org.

El. Guit.

Guit.

Hm. Org.

D. Set

17

Frtl. El. B.

El. Guit.

Hm. Org.

El. Guit.

Guit.

Hm. Org.

D. Set

Fr. El. B.

El. Guit.

Hm. Org.

El. Guit.

Guit.

Hm. Org.

D. Set

8

3

3

8

8

19

Frtl. El. B.

El. Guit.

Hm. Org.

El. Guit.

Guit.

Hm. Org.

D. Set

3

21

Frtl. El. B.

El. Guit.

Hm. Org.

El. Guit.

Guit.

Hm. Org.

D. Set

23

Frtl. El. B.

El. Guit.

Hm. Org.

El. Guit.

Guit.

Hm. Org.

D. Set

25

Frtl. El. B.

El. Guit.

Hm. Org.

El. Guit.

Guit.

Hm. Org.

D. Set

26

Frtrl. El. B.

El. Guit.

Hm. Org.

El. Guit.

Guit.

Hm. Org.

D. Set

Frtrl. El. B.

El. Guit.

Hm. Org.

El. Guit.

Guit.

Hm. Org.

D. Set

27

Frtl. El. B.

El. Guit.

Hm. Org.

El. Guit.

Guit.

Hm. Org.

D. Set

8

3

8

8

8

8

8

29

Frtl. El. B.

El. Guit.

Hm. Org.

El. Guit.

Guit.

Hm. Org.

D. Set

30

Frtrl. El. B.

El. Guit.

Hm. Org.

El. Guit.

Guit.

Hm. Org.

D. Set

8

3

3

8

8

8

8

Pdf downloaded from [www.midicities.com](http://www.midicities.com)

33

Frtl. El. B.

El. Guit.

Hm. Org.

El. Guit.

Guit.

Hm. Org.

D. Set

8

8

8

8

8

8

8

35

Frtl. El. B.

El. Guit.

Hm. Org.

El. Guit.

Guit.

Hm. Org.

D. Set

8

3

8

8

8

8

8

37

Frtl. El. B.

El. Guit.

Hm. Org.

El. Guit.

Guit.

Hm. Org.

D. Set

38

Frtrl. El. B.

El. Guit.

Hm. Org.

El. Guit.

Guit.

Hm. Org.

D. Set

3

Frtrl. El. B.

El. Guit.

Hm. Org.

El. Guit.

Guit.

Hm. Org.

D. Set

42

Frtrl. El. B.

El. Guit.

Hm. Org.

El. Guit.

Guit.

Hm. Org.

D. Set

Frtrl. El. B. (Bass): Measure 42 has a descending eighth-note line (F4, E4, D4, C4, B3, A3, G3, F3). Measure 43 has a descending eighth-note line (F3, E3, D3, C3, B2, A2, G2, F2).

El. Guit. (Electric Guitar): Measure 42 has a descending eighth-note line (F4, E4, D4, C4, B3, A3, G3, F3). Measure 43 has a descending eighth-note line (F3, E3, D3, C3, B2, A2, G2, F2).

Hm. Org. (Hammond Organ): Measure 42 has a descending eighth-note line (F4, E4, D4, C4, B3, A3, G3, F3). Measure 43 has a descending eighth-note line (F3, E3, D3, C3, B2, A2, G2, F2).

El. Guit. (Electric Guitar): Measure 42 has a descending eighth-note line (F4, E4, D4, C4, B3, A3, G3, F3). Measure 43 has a descending eighth-note line (F3, E3, D3, C3, B2, A2, G2, F2).

Guit. (Guitar): Measure 42 has a descending eighth-note line (F4, E4, D4, C4, B3, A3, G3, F3). Measure 43 has a descending eighth-note line (F3, E3, D3, C3, B2, A2, G2, F2).

Hm. Org. (Hammond Organ): Measure 42 has a descending eighth-note line (F4, E4, D4, C4, B3, A3, G3, F3). Measure 43 has a descending eighth-note line (F3, E3, D3, C3, B2, A2, G2, F2).

D. Set (Drum Set): Measure 42 has a descending eighth-note line (F4, E4, D4, C4, B3, A3, G3, F3). Measure 43 has a descending eighth-note line (F3, E3, D3, C3, B2, A2, G2, F2).

44

Frtl. El. B.

El. Guit.

Hm. Org.

El. Guit.

Guit.

Hm. Org.

D. Set

46

Frtl. El. B.

El. Guit.

Hm. Org.

El. Guit.

Guit.

Hm. Org.

D. Set

48

Frtl. El. B.

El. Guit.

Hm. Org.

El. Guit.

Guit.

Hm. Org.

D. Set

8

8

8

8

8

8

8

50

Frtl. El. B.

El. Guit.

Hm. Org.

El. Guit.

Guit.

Hm. Org.

D. Set

51

Frtl. El. B.

El. Guit.

Hm. Org.

El. Guit.

Guit.

Hm. Org.

D. Set

53

Frtl. El. B.

El. Guit.

Hm. Org.

El. Guit.

Guit.

Hm. Org.

D. Set

55

Frtl. El. B.

El. Guit.

Hm. Org.

El. Guit.

Guit.

Hm. Org.

D. Set

55

56

56

Frtrl. El. B.

El. Guit.

Hm. Org.

El. Guit.

Guit.

Hm. Org.

D. Set

58

Frtl. El. B.

El. Guit.

Hm. Org.

El. Guit.

Guit.

Hm. Org.

D. Set

3

5

59

Frtrl. El. B.

El. Guit.

Hm. Org.

El. Guit.

Guit.

Hm. Org.

D. Set

60

Frtl. El. B.

El. Guit.

Hm. Org.

El. Guit.

Guit.

Hm. Org.

D. Set

61

Frtl. El. B.

El. Guit.

Hm. Org.

El. Guit.

Guit.

Hm. Org.

D. Set

63

Frfl. El. B.

El. Guit.

Hm. Org.

El. Guit.

Guit.

Hm. Org.

D. Set

64

Frtl. El. B.

El. Guit.

Hm. Org.

El. Guit.

Guit.

Hm. Org.

D. Set

- Guit. (Guitar):** Plays a complex pattern of chords and single notes, including triplets.
- D. Set (Drum Set):** Plays a complex rhythmic pattern, including triplets and various rhythmic values.

65

Frtrl. El. B.

El. Guit.

Hm. Org.

El. Guit.

Guit.

Hm. Org.

D. Set

66

Frtl. El. B.

El. Guit.

Hm. Org.

El. Guit.

Guit.

Hm. Org.

D. Set

Frtrl. El. B.

El. Guit.

Hm. Org.

El. Guit.

Guit.

Hm. Org.

D. Set

70

Frtl. El. B.

El. Guit.

Hm. Org.

El. Guit.

Guit.

Hm. Org.

D. Set

72

Frtrl. El. B.

El. Guit.

Hm. Org.

El. Guit.

Guit.

Hm. Org.

D. Set

74

Frtl. El. B.

El. Guit.

Hm. Org.

El. Guit.

Guit.

Hm. Org.

D. Set

Frtrl. El. B.

El. Guit.

Hm. Org.

El. Guit.

Guit.

Hm. Org.

D. Set

78

Frtl. El. B.

El. Guit.

Hm. Org.

El. Guit.

Guit.

Hm. Org.

D. Set

Fr. El. B.

El. Guit.

Hm. Org.

El. Guit.

Guit.

Hm. Org.

D. Set

80

82

Frtrl. El. B.

El. Guit.

Hm. Org.

El. Guit.

Guit.

Hm. Org.

D. Set

83

85

Frtl. El. B.

El. Guit.

Hm. Org.

El. Guit.

Guit.

Hm. Org.

D. Set

5

87

Frtl. El. B.

El. Guit.

Hm. Org.

El. Guit.

Guit.

Hm. Org.

D. Set

88

89

Frtl. El. B.

El. Guit.

Hm. Org.

El. Guit.

Guit.

Hm. Org.

D. Set

91

Frtl. El. B.

El. Guit.

Hm. Org.

El. Guit.

Guit.

Hm. Org.

D. Set

92

Frtrl. El. B.

El. Guit.

Hm. Org.

El. Guit.

Guit.

Hm. Org.

D. Set

93

Frtl. El. B.

El. Guit.

Hm. Org.

El. Guit.

Guit.

Hm. Org.

D. Set

95

Frtl. El. B.

El. Guit.

Hm. Org.

El. Guit.

Guit.

Hm. Org.

D. Set

Fr. El. B.

El. Guit.

Hm. Org.

El. Guit.

Guit.

Hm. Org.

D. Set

97

Frtl. El. B.

El. Guit.

Hm. Org.

El. Guit.

Guit.

Hm. Org.

D. Set

Frtrl. El. B.

El. Guit.

Hm. Org.

El. Guit.

Guit.

Hm. Org.

D. Set

101

Frtl. El. B.

El. Guit.

Hm. Org.

El. Guit.

Guit.

Hm. Org.

D. Set

Fr. El. B.

El. Guit.

Hm. Org.

El. Guit.

Guit.

Hm. Org.

D. Set

104

Frtrl. El. B.

El. Guit.

Hm. Org.

El. Guit.

Guit.

Hm. Org.

D. Set

Frtrl. El. B.

El. Guit.

Hm. Org.

El. Guit.

Guit.

Hm. Org.

D. Set

Frtrl. El. B.

El. Guit.

Hm. Org.

El. Guit.

Guit.

Hm. Org.

D. Set

108

Frtrl. El. B.

El. Guit.

Hm. Org.

El. Guit.

Guit.

Hm. Org.

D. Set

Frtrl. El. B.

El. Guit.

Hm. Org.

El. Guit.

Guit.

Hm. Org.

D. Set

112

Frtrl. El. B.

El. Guit.

Hm. Org.

El. Guit.

Guit.

Hm. Org.

D. Set

8

8

8

8

8

8

8

114

Frtl. El. B.

El. Guit.

Hm. Org.

El. Guit.

Guit.

Hm. Org.

D. Set

8

8

8

3

55 57 58 59 60 61 62 63 64 65 66 67 68 69 70 71 72 73 74 75 76 77 78 79 81

www.midcities.com

55 57 58 59 60 61 62 63 64 65 66 67 68 69 70 71 72 73 74 75 76 77 78 79 81

115  $\text{♩} = 100$

Frtl. El. B.

El. Guit.

Hm. Org.

El. Guit.

Guit.

Hm. Org.

D. Set

Frtrl. El. B.

El. Guit.

Hm. Org.

El. Guit.

Guit.

Hm. Org.

D. Set

Pdf downloaded from [www.midicities.com](http://www.midicities.com)