

♩ = 105

Effect Synthesizer, Vocals

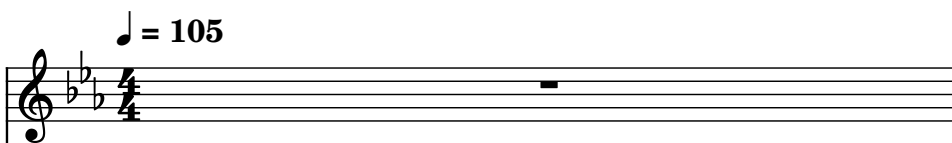

Electric Guitar, Guitar I

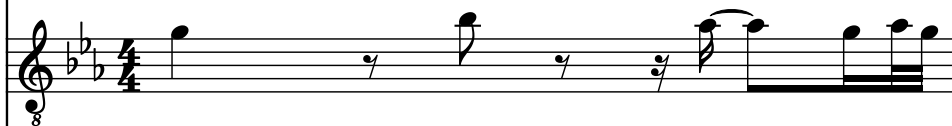

Electric Guitar

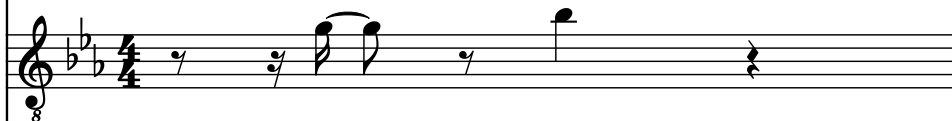

Electric Guitar, Guitar II

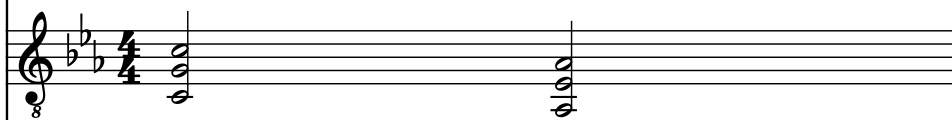

Electric Guitar

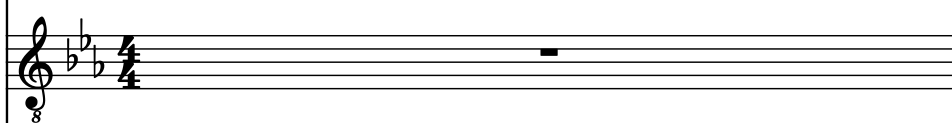

Electric Bass, Bass

Square Synthesizer, Keyboard I

Violoncellos, Keyboard II

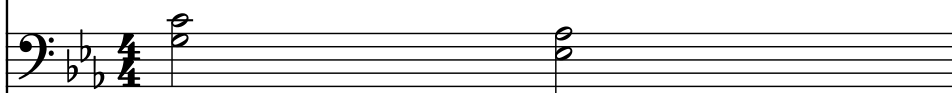

Drumset, Drums

2

4

Synth.

El. Guit.

El. Guit.

El. Guit.

El. Guit.

El. B.

Synth.

Vcs.

D. Set

6

8

Synth.

El. Guit.

El. Guit.

El. Guit.

El. Guit.

El. B.

Synth.

Vcs.

D. Set

11

Synth.

El. Guit.

El. Guit.

El. Guit.

El. Guit.

El. B.

Synth.

Vcs.

D. Set

14

Synth.

El. Guit.

El. Guit.

El. Guit.

El. Guit.

El. B.

Synth.

Vcs.

D. Set

17

Synth.

El. Guit.

El. Guit.

El. Guit.

El. Guit.

El. B.

Synth.

Vcs.

D. Set

- Measure 18:** Synth. continues the melody. El. B. continues the bass line. Vcs. continues the chord. D. Set continues the pattern.
- Measure 19:** Synth. continues the melody. El. B. continues the bass line. Vcs. continues the chord. D. Set continues the pattern.

20

Synth.

El. Guit.

El. Guit.

El. Guit.

El. Guit.

El. B.

Synth.

Vcs.

D. Set

23

Synth.

El. Guit.

El. Guit.

El. Guit.

El. Guit.

El. B.

Synth.

Vcs.

D. Set

26

29

Synth.

El. Guit.

El. Guit.

El. Guit.

El. Guit.

El. B.

Synth.

Vcs.

D. Set

32

Synth.

El. Guit.

El. Guit.

El. Guit.

El. Guit.

El. B.

Synth.

Vcs.

D. Set

34

Synth.

El. Guit.

El. Guit.

El. Guit.

El. Guit.

El. B.

Synth.

Vcs.

D. Set

36

Synth.

El. Guit.

El. Guit.

El. Guit.

El. Guit.

El. B.

Synth.

Vcs.

D. Set

38

Synth.

El. Guit.

El. Guit.

El. Guit.

El. Guit.

El. B.

Synth.

Vcs.

D. Set

40

Synth.

El. Guit.

El. Guit.

El. Guit.

El. Guit.

El. B.

Synth.

Vcs.

D. Set

42

Synth.

El. Guit.

El. Guit.

El. Guit.

El. Guit.

El. B.

Synth.

Vcs.

D. Set

45

Synth.

El. Guit.

El. Guit.

El. Guit.

El. Guit.

El. B.

Synth.

Vcs.

D. Set

47

50

Synth.

El. Guit.

El. Guit.

El. Guit.

El. Guit.

El. B.

Synth.

Vcs.

D. Set

53

Synth.

El. Guit.

El. Guit.

El. Guit.

El. Guit.

El. B.

Synth.

Vcs.

D. Set

56

Synth.

El. Guit.

El. Guit.

El. Guit.

El. Guit.

El. B.

Synth.

Vcs.

D. Set

59

Synth.

El. Guit.

El. Guit.

El. Guit.

El. Guit.

El. B.

Synth.

Vcs.

D. Set

61

Synth.

El. Guit.

El. Guit.

El. Guit.

El. Guit.

El. B.

Synth.

Vcs.

D. Set

63

Synth.

El. Guit.

El. Guit.

El. Guit.

El. Guit.

El. B.

Synth.

Vcs.

D. Set

65

Synth.

El. Guit.

El. Guit.

El. Guit.

El. Guit.

El. B.

Synth.

Vcs.

D. Set

8

8

8

8

67

Synth.

El. Guit.

El. Guit.

El. Guit.

El. Guit.

El. B.

Synth.

Vcs.

D. Set

69

Synth.

El. Guit.

El. Guit.

El. Guit.

El. Guit.

El. B.

Synth.

Vcs.

D. Set

71

Synth.

El. Guit.

El. Guit.

El. Guit.

El. Guit.

El. B.

Synth.

Vcs.

D. Set

73

Synth.

El. Guit.

El. Guit.

El. Guit.

El. Guit.

El. B.

Synth.

Vcs.

D. Set

73

75

Synth.

El. Guit.

El. Guit.

El. Guit.

El. Guit.

El. B.

Synth.

Vcs.

D. Set

77

- Synth.**: Treble clef, contains whole rests for both measures.
- El. Guit.**: Treble clef, contains eighth-note patterns with slurs and ties. An '8' is written below the first staff.
- El. Guit.**: Treble clef, contains eighth-note patterns with slurs and ties. An '8' is written below the first staff.
- El. Guit.**: Treble clef, contains chords. An '8' is written below the first staff.
- El. Guit.**: Treble clef, contains whole rests for both measures. An '8' is written below the first staff.
- El. B.**: Bass clef, contains eighth-note patterns.
- Synth.**: Treble clef, contains eighth-note patterns.
- Vcs.**: Bass clef, contains chords.

79

Synth.

El. Guit.

El. Guit.

El. Guit.

El. Guit.

El. B.

Synth.

Vcs.

D. Set

81

83

85

Synth.

El. Guit.

El. Guit.

El. Guit.

El. Guit.

El. B.

Synth.

Vcs.

D. Set

87

Synth.

El. Guit.

El. Guit.

El. Guit.

El. Guit.

El. B.

Synth.

Vcs.

D. Set

89

89

Synth.

El. Guit.

El. Guit.

El. Guit.

El. Guit.

El. B.

Synth.

Vcs.

D. Set

91

- Synth.**: Treble clef. Measure 91 has a whole rest. Measure 92 has a whole rest.
- El. Guit.**: Treble clef. Measure 91 contains a melodic line with eighth notes and slurs. Measure 92 has a whole rest followed by a quarter note in the second measure.
- El. Guit.**: Treble clef. Measure 91 has a whole rest. Measure 92 has a whole rest followed by a quarter note in the second measure.
- El. Guit.**: Treble clef. Measure 91 contains a complex rhythmic pattern with many beamed eighth notes. Measure 92 has a whole rest followed by a quarter note in the second measure.
- El. Guit.**: Treble clef. Measure 91 has a whole rest. Measure 92 has a whole rest.
- El. B.**: Bass clef. Measure 91 contains a melodic line with eighth notes. Measure 92 contains a melodic line with eighth notes.
- Synth.**: Treble clef. Measure 91 contains a melodic line with eighth notes and slurs. Measure 92 has a whole rest followed by a quarter note in the second measure.
- Vcs.**: Bass clef. Measure 91 contains a chord. Measure 92 contains a chord.
- D. Set**: Percussion staff. Measure 91 contains a series of eighth notes with 'x' marks above them. Measure 92 contains a series of eighth notes with 'x' marks above them.

93

93

Synth.

El. Guit.

El. Guit.

El. Guit.

El. Guit.

El. B.

Synth.

Vcs.

D. Set

95

- Synth.**: Treble clef, key signature of two flats. Measure 95 has a whole rest. Measure 96 has a whole rest.
- El. Guit.**: Treble clef, key signature of two flats. Measure 95 contains a series of eighth notes with a dotted quarter note. Measure 96 contains a series of eighth notes with a dotted quarter note.
- El. Guit.**: Treble clef, key signature of two flats. Measure 95 has a whole rest. Measure 96 has a whole rest.
- El. Guit.**: Treble clef, key signature of two flats. Measure 95 has a whole rest. Measure 96 has a whole rest.
- El. B.**: Bass clef, key signature of two flats. Measure 95 contains a series of eighth notes. Measure 96 contains a series of eighth notes.
- Synth.**: Treble clef, key signature of two flats. Measure 95 contains a series of eighth notes with a dotted quarter note. Measure 96 contains a series of eighth notes with a dotted quarter note.
- Vcs.**: Bass clef, key signature of two flats. Measure 95 has a whole rest. Measure 96 has a whole rest.
- D. Set**: Treble clef, key signature of two flats. Measure 95 contains a series of eighth notes with a dotted quarter note. Measure 96 contains a series of eighth notes with a dotted quarter note.

97

Synth.

El. Guit.

El. Guit.

El. Guit.

El. Guit.

El. B.

Synth.

Vcs.

D. Set

99

Synth.

El. Guit.

El. Guit.

El. Guit.

El. Guit.

El. B.

Synth.

Vcs.

D. Set