

♩ = 126

Violins, Madonna

Voice, Sky fits heaven

Fretless Electric Bass

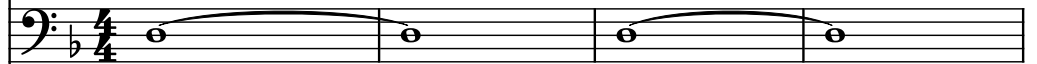

Drumset

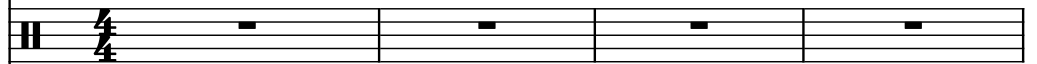

Drumset, Composed by

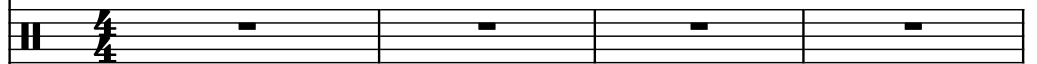

Violoncello, Trond Hoiland

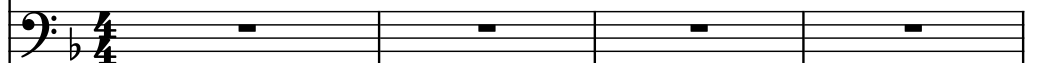

Drumset, Terjesen

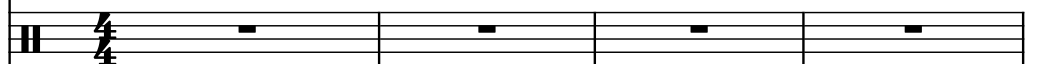

Hi-hat

Pad Synthesizer

5

Vlns.

Vo.

Frtl. El. B.

D. Set

D. Set

Vc.

D. Set

Hi-hat

Synth.

11

Vlns.

Vo.

Frtl. El. B.

D. Set

D. Set

Vc.

D. Set

Hi-hat

Synth.

16

Vlns.

Vo.

Frtl. El. B.

D. Set

D. Set

Vc.

D. Set

Hi-hat

Synth.

21

Vlns.

Vo.

Frtl. El. B.

D. Set

D. Set

Vc.

D. Set

Hi-hat

Synth.

25

Vlns.

Vo.

Frtl. El. B.

D. Set

D. Set

Vc.

D. Set

Hi-hat

Synth.

28

Vlns.

Vo.

Frtl. El. B.

D. Set

D. Set

Vc.

D. Set

Hi-hat

Synth.

31

Vlns.

Vo.

Frtl. El. B.

D. Set

D. Set

Vc.

D. Set

Hi-hat

Synth.

34

Vlns.

Vo.

Frtl. El. B.

D. Set

D. Set

Vc.

D. Set

Hi-hat

Synth.

36

Vlns.

Vo.

Frtl. El. B.

D. Set

D. Set

Vc.

D. Set

Hi-hat

Synth.

36

37

38

Vlns.

Vo.

Frtl. El. B.

D. Set

D. Set

Vc.

D. Set

Hi-hat

Synth.

40

Vlns.

Vo.

Frtl. El. B.

D. Set

D. Set

Vc.

D. Set

Hi-hat

Synth.

43

Vlns.

Vo.

Frtl. El. B.

D. Set

D. Set

Vc.

D. Set

Hi-hat

Synth.

45

Vlns.

Vo.

Frtl. El. B.

D. Set

D. Set

Vc.

D. Set

Hi-hat

Synth.

46

47

Vlns.

Vo.

Frtl. El. B.

D. Set

D. Set

Vc.

D. Set

Hi-hat

Synth.

50

Vlns.

Vo.

Frtl. El. B.

D. Set

D. Set

Vc.

D. Set

Hi-hat

Synth.

52

Vlns.

Vo.

Frtl. El. B.

D. Set

D. Set

Vc.

D. Set

Hi-hat

Synth.

54

Vlns.

Vo.

Frtl. El. B.

D. Set

D. Set

Vc.

D. Set

Hi-hat

Synth.

58

Vlns.

Vo.

Frtl. El. B.

D. Set

D. Set

Vc.

D. Set

Hi-hat

Synth.

60

Vlns.

Vo.

Frtl. El. B.

D. Set

D. Set

Vc.

D. Set

Hi-hat

Synth.

62

- Vlns.**: Violins, Treble clef, key of B-flat. Measure 62 has a melodic line of eighth notes. Measure 63 has a whole note chord.
- Vo.**: Voice, Treble clef, key of B-flat. Measure 62 has a whole rest. Measure 63 has a melodic line.
- Frtl. El. B.**: French Horn, Bass clef, key of B-flat. Measure 62 has a whole note chord. Measure 63 has a whole note chord.
- D. Set** (top): Drum set, Treble clef. Measure 62 has a whole rest. Measure 63 has a rhythmic pattern.
- D. Set** (bottom): Drum set, Treble clef. Measure 62 has a rhythmic pattern. Measure 63 has a rhythmic pattern.
- Vc.**: Violoncello, Bass clef, key of B-flat. Measure 62 has a whole rest. Measure 63 has a whole rest.
- D. Set** (middle): Drum set, Treble clef. Measure 62 has a whole rest. Measure 63 has a whole rest.
- Hi-hat**: Hi-hat, Treble clef. Measure 62 has a whole rest. Measure 63 has a whole rest.
- Synth.**: Synthesizer, Treble clef, key of B-flat. Measure 62 has a whole note chord. Measure 63 has a melodic line.

64

66

Vlns.

Vo.

Frtl. El. B.

D. Set

D. Set

Vc.

D. Set

Hi-hat

Synth.

68

Vlns.

Vo.

Frtl. El. B.

D. Set

D. Set

Vc.

D. Set

Hi-hat

Synth.

70

Vlns.

Vo.

Frtl. El. B.

D. Set

D. Set

Vc.

D. Set

Hi-hat

Synth.

72

74

- Vlns.**: Violins, Treble clef, B-flat key signature. Measure 74: quarter notes G4, A4, Bb4, A4, G4. Measure 75: quarter notes F4, E4, D4, C4.
- Vo.**: Voice, Treble clef, B-flat key signature. Measure 74: quarter notes G4, A4, Bb4, A4, G4. Measure 75: quarter notes F4, E4, D4, C4.
- Frtl. El. B.**: French Horn, Bass clef, B-flat key signature. Measure 74: quarter notes G3, A3, Bb3, A3, G3. Measure 75: quarter notes F3, E3, D3, C3.
- D. Set** (Top): Drum set, Treble clef. Measure 74: quarter notes G4, A4, Bb4, A4, G4. Measure 75: quarter notes F4, E4, D4, C4.
- D. Set** (Bottom): Drum set, Bass clef. Measure 74: quarter notes G3, A3, Bb3, A3, G3. Measure 75: quarter notes F3, E3, D3, C3.
- Vc.**: Violoncello, Bass clef, B-flat key signature. Measure 74: quarter notes G3, A3, Bb3, A3, G3. Measure 75: quarter notes F3, E3, D3, C3.
- D. Set** (Middle): Drum set, Treble clef. Measure 74: quarter notes G4, A4, Bb4, A4, G4. Measure 75: quarter notes F4, E4, D4, C4.
- Hi-hat**: Hi-hat, Treble clef. Measure 74: quarter notes G4, A4, Bb4, A4, G4. Measure 75: quarter notes F4, E4, D4, C4.
- Synth.**: Synthesizer, Treble clef, B-flat key signature. Measure 74: quarter notes G4, A4, Bb4, A4, G4. Measure 75: quarter notes F4, E4, D4, C4.

76

Vlns.

Vo.

Frtl. El. B.

D. Set

D. Set

Vc.

D. Set

Hi-hat

Synth.

76

77

78

Vlns.

Vo.

Frtl. El. B.

D. Set

D. Set

Vc.

D. Set

Hi-hat

Synth.

80

Vlns.

Vo.

Frtl. El. B.

D. Set

D. Set

Vc.

D. Set

Hi-hat

Synth.

Detailed description of the musical score: The score is for measures 80 and 81.
 - **Vlns. (Violins):** Treble clef, Bb key signature. Measure 80: quarter rest, eighth note G4, eighth note A4, quarter note G4. Measure 81: whole rest.
 - **Vo. (Vocal):** Treble clef, Bb key signature. Measure 80: half note G4 (with a grace note), quarter note A4, quarter note G4. Measure 81: half note G4, quarter note A4, quarter note B4, quarter note A4.
 - **Frtl. El. B. (Fretless Electric Bass):** Bass clef, Bb key signature. Measure 80: quarter note G2, quarter note A2, quarter note B2, quarter note C3. Measure 81: quarter note D2, quarter note E2, quarter note F2, quarter note G2.
 - **D. Set (Drum Set):** Two staves. The top staff uses a slash with a 'z' for a cymbal crash. The bottom staff uses 'x' for snare and 'o' for tom. Measure 80: Snare on beat 2, tom on beat 3. Measure 81: Snare on beat 2, tom on beat 3.
 - **Vc. (Violoncello):** Bass clef, Bb key signature. Measure 80: whole rest. Measure 81: whole rest.
 - **Hi-hat:** Two staves. Measure 80: whole rest. Measure 81: whole rest.
 - **Synth. (Synthesizer):** Treble clef, Bb key signature. Measure 80: half note G4 (with a grace note), quarter note A4, quarter note G4. Measure 81: half note G4, quarter note A4, quarter note B4, quarter note A4.

82

Vlns.

Vo.

Frtl. El. B.

D. Set

D. Set

Vc.

D. Set

Hi-hat

Synth.

87

Vlns.

Vo.

Frtl. El. B.

D. Set

D. Set

Vc.

D. Set

Hi-hat

Synth.

91

Vlns.

Vo.

Frtl. El. B.

D. Set

D. Set

Vc.

D. Set

Hi-hat

Synth.

94

Vlns.

Vo.

Frtl. El. B.

D. Set

D. Set

Vc.

D. Set

Hi-hat

Synth.

97

Vlns.

Vo.

Frtl. El. B.

D. Set

D. Set

Vc.

D. Set

Hi-hat

Synth.

100

Vlns.

Vo.

Frtl. El. B.

D. Set

D. Set

Vc.

D. Set

Hi-hat

Synth.

102

Vlns.

Vo.

Frtl. El. B.

D. Set

D. Set

Vc.

D. Set

Hi-hat

Synth.

104

104

Vlns.

Vo.

Frtl. El. B.

D. Set

D. Set

Vc.

D. Set

Hi-hat

Synth.

106

Vlns.

Vo.

Frtl. El. B.

D. Set

D. Set

Vc.

D. Set

Hi-hat

Synth.

108

Vlns.

Vo.

Frtl. El. B.

D. Set

D. Set

Vc.

D. Set

Hi-hat

Synth.

110

Vlns.

Vo.

Frtl. El. B.

D. Set

D. Set

Vc.

D. Set

Hi-hat

Synth.

112

Vlns.

Vo.

Frtl. El. B.

D. Set

D. Set

Vc.

D. Set

Hi-hat

Synth.

114

Vlns.

Vo.

Frtl. El. B.

D. Set

D. Set

Vc.

D. Set

Hi-hat

Synth.

116

Vlns.

Vo.

Frtl. El. B.

D. Set

D. Set

Vc.

D. Set

Hi-hat

Synth.

118

Vlns.

Vo.

Frtl. El. B.

D. Set

D. Set

Vc.

D. Set

Hi-hat

Synth.

120

Vlns.

Vo.

Frtl. El. B.

D. Set

D. Set

Vc.

D. Set

Hi-hat

Synth.

122

Vlns.

Vo.

Frtl. El. B.

D. Set

D. Set

Vc.

D. Set

Hi-hat

Synth.

124

Vlns.

Vo.

Frtl. El. B.

D. Set

D. Set

Vc.

D. Set

Hi-hat

Synth.

126

Vlns.

Vo.

Frtl. El. B.

D. Set

D. Set

Vc.

D. Set

Hi-hat

Synth.

128

Vlns.

Vo.

Frtl. El. B.

D. Set

D. Set

Vc.

D. Set

Hi-hat

Synth.

130

Vlns.

Vo.

Frtl. El. B.

D. Set

D. Set

Vc.

D. Set

Hi-hat

Synth.

5

7

9

132

Vlns.

Vo.

Frtl. El. B.

D. Set

D. Set

Vc.

D. Set

Hi-hat

Synth.

134

Vlns.

Vo.

Frtl. El. B.

D. Set

D. Set

Vc.

D. Set

Hi-hat

Synth.

136

Vlns.

Vo.

Frtl. El. B.

D. Set

D. Set

Vc.

D. Set

Hi-hat

Synth.

138

Vlns.

Vo.

Frtl. El. B.

D. Set

D. Set

Vc.

D. Set

Hi-hat

Synth.

140

Vlns.

Vo.

Frtl. El. B.

D. Set

D. Set

Vc.

D. Set

Hi-hat

Synth.

142

Vlns.

Vo.

Frtl. El. B.

D. Set

D. Set

Vc.

D. Set

Hi-hat

Synth.

144

Vlns.

Vo.

Frtl. El. B.

D. Set

D. Set

Vc.

D. Set

Hi-hat

Synth.

146

Vlns.

Vo.

Frtl. El. B.

D. Set

D. Set

Vc.

D. Set

Hi-hat

Synth.

148

Vlns.

Vo.

Frtl. El. B.

D. Set

D. Set

Vc.

D. Set

Hi-hat

Synth.

150

Vlns.

Vo.

Frtl. El. B.

D. Set

D. Set

Vc.

D. Set

Hi-hat

Synth.

152

Vlns.

Vo.

Frtl. El. B.

D. Set

D. Set

Vc.

D. Set

Hi-hat

Synth.

154

Vlns.

Vo.

Frtl. El. B.

D. Set

D. Set

Vc.

D. Set

Hi-hat

Synth.

157

Vlns.

Vo.

Frtl. El. B.

D. Set

D. Set

Vc.

D. Set

Hi-hat

Synth.

161

Vlns.

Vo.

Frtl. El. B.

D. Set

D. Set

Vc.

D. Set

Hi-hat

Synth.

164

Vlns.

Vo.

Frtl. El. B.

D. Set

D. Set

Vc.

D. Set

Hi-hat

Synth.
