

♩ = 130

Drumset, Percussion

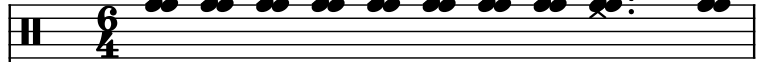

Kazoo, Vocals

Piano, Acoustic Grand Piano

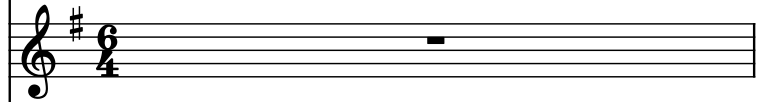

5-str. Electric Bass, Slap Bass

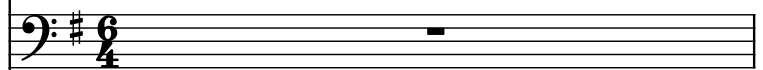

Saw Synthesizer, Lead 2 (left channel)

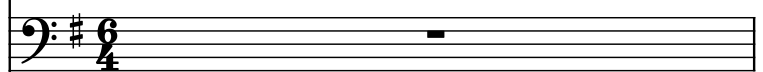

Saw Synthesizer, Lead 2 (right channel)

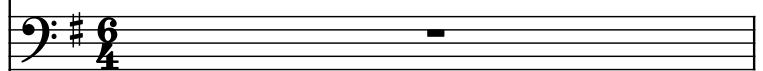

Effect Synthesizer, Lead 8 (bass + lead)

Piano, Bright Acoustic Piano

Electric Guitar, Distortion Guitar

Electric Guitar, Overdriven Guitar 1

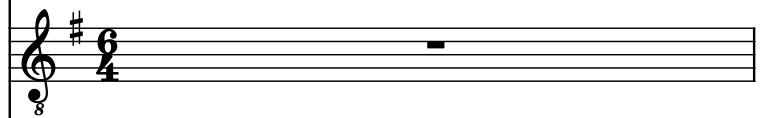

Pad Synthesizer, Pad 1 (new age)

Electric Guitar, Overdriven Guitar 2

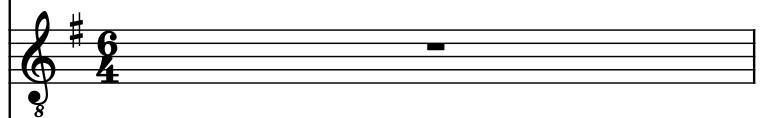

Piano, Piano Echo

Tuned Klaxon Horns, Guitar - Lead 5(charang)

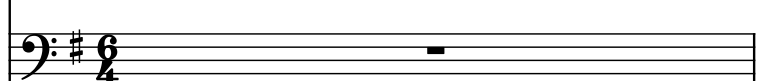

2

D. Set

Kaz.

Pno.

El. B.

Synth.

Synth.

Synth.

Pno.

El. Guit.

El. Guit.

Synth.

El. Guit.

Pno.

Tn. Klx. Hns.

Rehearsal mark 2. The score shows a drum set (D. Set) with a complex rhythmic pattern of eighth and sixteenth notes. The rest of the ensemble, including Kazoo (Kaz.), Piano (Pno.), Electric Bass (El. B.), Synthesizer (Synth.), Electric Guitar (El. Guit.), and Tenor Keyboard/Harp (Tn. Klx. Hns.), is marked with a whole rest for the duration of the two measures. The key signature has one sharp (F#).

4

D. Set

Kaz.

Pno.

El. B.

Synth.

Synth.

Synth.

Pno.

El. Guit.

El. Guit.

Synth.

El. Guit.

Pno.

Tn. Klx. Hns.

4

3

6

D. Set

Kaz.

Pno.

El. B.

Synth.

Synth.

Synth.

Pno.

El. Guit.

El. Guit.

Synth.

El. Guit.

Pno.

Tn. Klx. Hns.

6

8

D. Set

Kaz.

Pno.

El. B.

Synth.

Synth.

Synth.

Pno.

El. Guit.

El. Guit.

Synth.

El. Guit.

Pno.

Tn. Klx. Hns.

8

10

D. Set

Kaz.

Pno.

El. B.

Synth.

Synth.

Synth.

Pno.

El. Guit.

El. Guit.

Synth.

El. Guit.

Pno.

Tn. Klx. Hns.

- Measure 10:** D. Set (Drum Set) plays a complex rhythmic pattern. All other instruments (Kaz., Pno., El. B., Synth., Pno., El. Guit., El. Guit., Synth., El. Guit., Pno., Tn. Klx. Hns.) are marked with rests.
- Measure 11:** D. Set continues the complex rhythmic pattern. All other instruments remain marked with rests.

The key signature is one sharp (F#).

12

D. Set

Kaz.

Pno.

El. B.

Synth.

Synth.

Synth.

Pno.

El. Guit.

El. Guit.

Synth.

El. Guit.

Pno.

Tn. Klx. Hns.

12

13

D. Set

Kaz.

Pno.

El. B.

Synth.

Synth.

Synth.

Pno.

El. Guit.

El. Guit.

Synth.

El. Guit.

Pno.

Tn. Klx. Hns.

14

D. Set

Kaz.

Pno.

El. B.

Synth.

Synth.

Synth.

Pno.

El. Guit.

El. Guit.

Synth.

El. Guit.

Pno.

Tn. Klx. Hns.

15

D. Set

Kaz.

Pno.

El. B.

Synth.

Synth.

Synth.

Pno.

El. Guit.

El. Guit.

Synth.

El. Guit.

Pno.

Tn. Klx. Hns.

16

11

D. Set

Kaz.

Pno.

El. B.

Synth.

Synth.

Synth.

Pno.

El. Guit.

El. Guit.

Synth.

El. Guit.

Pno.

Tn. Klx. Hns.

16

11

D. Set

Kaz.

Pno.

El. B.

Synth.

Synth.

Synth.

Pno.

El. Guit.

El. Guit.

Synth.

El. Guit.

Pno.

Tn. Klx. Hns.

17

D. Set

Kaz.

Pno.

El. B.

Synth.

Synth.

Synth.

Pno.

El. Guit.

El. Guit.

Synth.

El. Guit.

Pno.

Tn. Klx. Hns.

18

13

D. Set

Kaz.

Pno.

El. B.

Synth.

Synth.

Synth.

Pno.

El. Guit.

El. Guit.

Synth.

El. Guit.

Pno.

Tn. Klx. Hns.

19

D. Set

Kaz.

Pno.

El. B.

Synth.

Synth.

Synth.

Pno.

El. Guit.

El. Guit.

Synth.

El. Guit.

Pno.

Tn. Klx. Hns.

20

15

D. Set

Kaz.

Pno.

El. B.

Synth.

Synth.

Synth.

Pno.

El. Guit.

El. Guit.

Synth.

El. Guit.

Pno.

Tn. Klx. Hns.

21

D. Set

Kaz.

Pno.

El. B.

Synth.

Synth.

Synth.

Pno.

El. Guit.

El. Guit.

Synth.

El. Guit.

Pno.

Tn. Klx. Hns.

22

17

D. Set

Kaz.

Pno.

El. B.

Synth.

Synth.

Synth.

Pno.

El. Guit.

El. Guit.

Synth.

El. Guit.

Pno.

Tn. Klx. Hns.

23

D. Set

Kaz.

Pno.

El. B.

Synth.

Synth.

Synth.

Pno.

El. Guit.

El. Guit.

Synth.

El. Guit.

Pno.

Tn. Klx. Hns.

24

19

D. Set

Kaz.

Pno.

El. B.

Synth.

Synth.

Synth.

Pno.

El. Guit.

El. Guit.

Synth.

El. Guit.

Pno.

Tn. Klx. Hns.

25

D. Set

Kaz.

Pno.

El. B.

Synth.

Synth.

Synth.

Pno.

El. Guit.

El. Guit.

Synth.

El. Guit.

Pno.

Tn. Klx. Hns.

26

21

D. Set

Kaz.

Pno.

El. B.

Synth.

Synth.

Synth.

Pno.

El. Guit.

El. Guit.

Synth.

El. Guit.

Pno.

Tn. Klx. Hns.

21

27

D. Set

Kaz.

Pno.

El. B.

Synth.

Synth.

Synth.

Pno.

El. Guit.

El. Guit.

Synth.

El. Guit.

Pno.

Tn. Klx. Hns.

28

23

D. Set

Kaz.

Pno.

El. B.

Synth.

Synth.

Synth.

Pno.

El. Guit.

El. Guit.

Synth.

El. Guit.

Pno.

Tn. Klx. Hns.

29

D. Set

Kaz.

Pno.

El. B.

Synth.

Synth.

Synth.

Pno.

El. Guit.

El. Guit.

Synth.

El. Guit.

Pno.

Tn. Klx. Hns.

30

25

D. Set

Kaz.

Pno.

El. B.

Synth.

Synth.

Synth.

Pno.

El. Guit.

El. Guit.

Synth.

El. Guit.

Pno.

Tn. Klx. Hns.

31

D. Set

Kaz.

Pno.

El. B.

Synth.

Synth.

Synth.

Pno.

El. Guit.

El. Guit.

Synth.

El. Guit.

Pno.

Tn. Klx. Hns.

- Kaz. (Kazoo):** A single note followed by a rest.
- Pno. (Piano):** A single note followed by a rest.
- El. B. (Electric Bass):** A single note followed by a rest.
- Pno. (Piano):** A single note followed by a rest.
- Pno. (Piano):** A single note followed by a rest.
- Tn. Klx. Hns. (Trombone, Clarinet, Horns):** A single staff with a single note followed by a rest.

32

27

D. Set

Kaz.

Pno.

El. B.

Synth.

Synth.

Synth.

Pno.

El. Guit.

El. Guit.

Synth.

El. Guit.

Pno.

Tn. Klx. Hns.

33

D. Set

Kaz.

Pno.

El. B.

Synth.

Synth.

Synth.

Pno.

El. Guit.

El. Guit.

Synth.

El. Guit.

Pno.

Tn. Klx. Hns.

34

29

D. Set

Kaz.

Pno.

El. B.

Synth.

Synth.

Synth.

Pno.

El. Guit.

El. Guit.

Synth.

El. Guit.

Pno.

Tn. Klx. Hns.

35

D. Set

Kaz.

Pno.

El. B.

Synth.

Synth.

Synth.

Pno.

El. Guit.

El. Guit.

Synth.

El. Guit.

Pno.

Tn. Klx. Hns.

36

31

D. Set

Kaz.

Pno.

El. B.

Synth.

Synth.

Synth.

Pno.

El. Guit.

El. Guit.

Synth.

El. Guit.

Pno.

Tn. Klx. Hns.

37

D. Set

Kaz.

Pno.

El. B.

Synth.

Synth.

Synth.

Pno.

El. Guit.

El. Guit.

Synth.

El. Guit.

Pno.

Tn. Klx. Hns.

38

D. Set

Kaz.

Pno.

El. B.

Synth.

Synth.

Synth.

Pno.

El. Guit.

El. Guit.

Synth.

El. Guit.

Pno.

Tn. Klx. Hns.

33

39

D. Set

Kaz.

Pno.

El. B.

Synth.

Synth.

Synth.

Pno.

El. Guit.

El. Guit.

Synth.

El. Guit.

Pno.

Tn. Klx. Hns.

- Tn. Klx. Hns. (Trombone, Clarinet, Horns):** Measures 39-40. The part is mostly silent, with a few notes in measure 40.

40

35

D. Set

Kaz.

Pno.

El. B.

Synth.

Synth.

Synth.

Pno.

El. Guit.

El. Guit.

Synth.

El. Guit.

Pno.

Tn. Klx. Hns.

40

35

D. Set

Kaz.

Pno.

El. B.

Synth.

Synth.

Synth.

Pno.

El. Guit.

El. Guit.

Synth.

El. Guit.

Pno.

Tn. Klx. Hns.

41

D. Set

Kaz.

Pno.

El. B.

Synth.

Synth.

Synth.

Pno.

El. Guit.

El. Guit.

Synth.

El. Guit.

Pno.

Tn. Klx. Hns.

- Tn. Klx. Hns. (Trombone, Clarinet, Horns):** A single note in the second measure, followed by a rest.

43

D. Set

Kaz.

Pno.

El. B.

Synth.

Synth.

Synth.

Pno.

El. Guit.

El. Guit.

Synth.

El. Guit.

Pno.

Tn. Klx. Hns.

- Tn. Klx. Hns. (Trombone, Clarinet, Horns):** A single staff with a long, sustained note.

44

39

D. Set

Kaz.

Pno.

El. B.

Synth.

Synth.

Synth.

Pno.

El. Guit.

El. Guit.

Synth.

El. Guit.

Pno.

Tn. Klx. Hns.

45

D. Set

Kaz.

Pno.

El. B.

Synth.

Synth.

Synth.

Pno.

El. Guit.

El. Guit.

Synth.

El. Guit.

Pno.

Tn. Klx. Hns.

PDF download from www.musiccity.com

46

41

D. Set

Kaz.

Pno.

El. B.

Synth.

Synth.

Synth.

Pno.

El. Guit.

El. Guit.

Synth.

El. Guit.

Pno.

Tn. Klx. Hns.

47

D. Set

Kaz.

Pno.

El. B.

Synth.

Synth.

Synth.

Pno.

El. Guit.

El. Guit.

Synth.

El. Guit.

Pno.

Tn. Klx. Hns.

47

D. Set

Kaz.

Pno.

El. B.

Synth.

Synth.

Synth.

Pno.

El. Guit.

El. Guit.

Synth.

El. Guit.

Pno.

Tn. Klx. Hns.

48

43

D. Set

Kaz.

Pno.

El. B.

Synth.

Synth.

Synth.

Pno.

El. Guit.

El. Guit.

Synth.

El. Guit.

Pno.

Tn. Klx. Hns.

43

49

D. Set

Kaz.

Pno.

El. B.

Synth.

Synth.

Synth.

Pno.

El. Guit.

El. Guit.

Synth.

El. Guit.

Pno.

Tn. Klx. Hns.

49

D. Set

Kaz.

Pno.

El. B.

Synth.

Synth.

Synth.

Pno.

El. Guit.

El. Guit.

Synth.

El. Guit.

Pno.

Tn. Klx. Hns.

50

45

D. Set

Kaz.

Pno.

El. B.

Synth.

Synth.

Synth.

Pno.

El. Guit.

El. Guit.

Synth.

El. Guit.

Pno.

Tn. Klx. Hns.

50

45

D. Set

Kaz.

Pno.

El. B.

Synth.

Synth.

Synth.

Pno.

El. Guit.

El. Guit.

Synth.

El. Guit.

Pno.

Tn. Klx. Hns.

51

D. Set

Kaz.

Pno.

El. B.

Synth.

Synth.

Synth.

Pno.

El. Guit.

El. Guit.

Synth.

El. Guit.

Pno.

Tn. Klx. Hns.

51

D. Set

Kaz.

Pno.

El. B.

Synth.

Synth.

Synth.

Pno.

El. Guit.

El. Guit.

Synth.

El. Guit.

Pno.

Tn. Klx. Hns.

52

47

D. Set

Kaz.

Pno.

El. B.

Synth.

Synth.

Synth.

Pno.

El. Guit.

El. Guit.

Synth.

El. Guit.

Pno.

Tn. Klx. Hns.

52

47

D. Set

Kaz.

Pno.

El. B.

Synth.

Synth.

Synth.

Pno.

El. Guit.

El. Guit.

Synth.

El. Guit.

Pno.

Tn. Klx. Hns.

53

D. Set

Kaz.

Pno.

El. B.

Synth.

Synth.

Synth.

Pno.

El. Guit.

El. Guit.

Synth.

El. Guit.

Pno.

Tn. Klx. Hns.

53

D. Set

Kaz.

Pno.

El. B.

Synth.

Synth.

Synth.

Pno.

El. Guit.

El. Guit.

Synth.

El. Guit.

Pno.

Tn. Klx. Hns.

54

49

D. Set

Kaz.

Pno.

El. B.

Synth.

Synth.

Synth.

Pno.

El. Guit.

El. Guit.

Synth.

El. Guit.

Pno.

Tn. Klx. Hns.

55

D. Set

Kaz.

Pno.

El. B.

Synth.

Synth.

Synth.

Pno.

El. Guit.

El. Guit.

Synth.

El. Guit.

Pno.

Tn. Klx. Hns.

- Tn. Klx. Hns. (Trombone, Clarinet, Horns):** A single staff with a single measure of rest.

56

51

D. Set

Kaz.

Pno.

El. B.

Synth.

Synth.

Synth.

Pno.

El. Guit.

El. Guit.

Synth.

El. Guit.

Pno.

Tn. Klx. Hns.

51

57

D. Set

Kaz.

Pno.

El. B.

Synth.

Synth.

Synth.

Pno.

El. Guit.

El. Guit.

Synth.

El. Guit.

Pno.

Tn. Klx. Hns.

58

53

D. Set

Kaz.

Pno.

El. B.

Synth.

Synth.

Synth.

Pno.

El. Guit.

El. Guit.

Synth.

El. Guit.

Pno.

Tn. Klx. Hns.

59

D. Set

Kaz.

Pno.

El. B.

Synth.

Synth.

Synth.

Pno.

El. Guit.

El. Guit.

Synth.

El. Guit.

Pno.

Tn. Klx. Hns.

60

55

D. Set

Kaz.

Pno.

El. B.

Synth.

Synth.

Synth.

Pno.

El. Guit.

El. Guit.

Synth.

El. Guit.

Pno.

Tn. Klx. Hns.

60

55

D. Set

Kaz.

Pno.

El. B.

Synth.

Synth.

Synth.

Pno.

El. Guit.

El. Guit.

Synth.

El. Guit.

Pno.

Tn. Klx. Hns.

61

D. Set

Kaz.

Pno.

El. B.

Synth.

Synth.

Synth.

Pno.

El. Guit.

El. Guit.

Synth.

El. Guit.

Pno.

Klx. Hns.

Added from www.musiccities.com

62

57

D. Set

Kaz.

Pno.

El. B.

Synth.

Synth.

Synth.

Pno.

El. Guit.

El. Guit.

Synth.

El. Guit.

Pno.

Tn. Klx. Hns.

62

57

D. Set

Kaz.

Pno.

El. B.

Synth.

Synth.

Synth.

Pno.

El. Guit.

El. Guit.

Synth.

El. Guit.

Pno.

Tn. Klx. Hns.

63

D. Set

Kaz.

Pno.

El. B.

Synth.

Synth.

Synth.

Pno.

El. Guit.

El. Guit.

Synth.

El. Guit.

Pno.

Tn. Klx. Hns.

63

D. Set

Kaz.

Pno.

El. B.

Synth.

Synth.

Synth.

Pno.

El. Guit.

El. Guit.

Synth.

El. Guit.

Pno.

Tn. Klx. Hns.

64

59

D. Set

Kaz.

Pno.

El. B.

Synth.

Synth.

Synth.

Pno.

El. Guit.

El. Guit.

Synth.

El. Guit.

Pno.

Tn. Klx. Hns.

65

D. Set

Kaz.

Pno.

El. B.

Synth.

Synth.

Synth.

Pno.

El. Guit.

El. Guit.

Synth.

El. Guit.

Pno.

Tn. Klx. Hns.

66

61

D. Set

Kaz.

Pno.

El. B.

Synth.

Synth.

Synth.

Pno.

El. Guit.

El. Guit.

Synth.

El. Guit.

Pno.

Tn. Klx. Hns.

67

D. Set

Kaz.

Pno.

El. B.

Synth.

Synth.

Synth.

Pno.

El. Guit.

El. Guit.

Synth.

El. Guit.

Pno.

Tn. Klx. Hns.

67

D. Set

Kaz.

Pno.

El. B.

Synth.

Synth.

Synth.

Pno.

El. Guit.

El. Guit.

Synth.

El. Guit.

Pno.

Tn. Klx. Hns.

68

63

D. Set

Kaz.

Pno.

El. B.

Synth.

Synth.

Synth.

Pno.

El. Guit.

El. Guit.

Synth.

El. Guit.

Pno.

Tn. Klx. Hns.

69

D. Set

Kaz.

Pno.

El. B.

Synth.

Synth.

Synth.

Pno.

El. Guit.

El. Guit.

Synth.

El. Guit.

Pno.

Tn. Klx. Hns.

70

65

D. Set

Kaz.

Pno.

El. B.

Synth.

Synth.

Synth.

Pno.

El. Guit.

El. Guit.

Synth.

El. Guit.

Pno.

Tn. Klx. Hns.

71

D. Set

Kaz.

Pno.

El. B.

Synth.

Synth.

Synth.

Pno.

El. Guit.

El. Guit.

Synth.

El. Guit.

Pno.

Tn. Klx. Hns.

71

72

67

D. Set

Kaz.

Pno.

El. B.

Synth.

Synth.

Synth.

Pno.

El. Guit.

El. Guit.

Synth.

El. Guit.

Pno.

Tn. Klx. Hns.

Tn. Klx. Hns.

74

69

D. Set

Kaz.

Pno.

El. B.

Synth.

Synth.

Synth.

Pno.

El. Guit.

El. Guit.

Synth.

El. Guit.

Pno.

Tn. Klx. Hns.

75

D. Set

Kaz.

Pno.

El. B.

Synth.

Synth.

Synth.

Pno.

El. Guit.

El. Guit.

Synth.

El. Guit.

Pno.

Tn. Klx. Hns.

76

D. Set

Kaz.

Pno.

El. B.

Synth.

Synth.

Synth.

Pno.

El. Guit.

El. Guit.

Synth.

El. Guit.

Pno.

Tn. Klx. Hns.

77

77

D. Set

Kaz.

Pno.

El. B.

Synth.

Synth.

Synth.

Pno.

El. Guit.

El. Guit.

Synth.

El. Guit.

Pno.

Tn. Klx. Hns.

- Tn. Klx. Hns. (Trombone, Clarinet, Horns):** A staff mostly silent with some notes in the lower Synth. part.

78 73

D. Set

Kaz.

Pno.

El. B.

Synth.

Synth.

Synth.

Pno.

El. Guit.

El. Guit.

Synth.

El. Guit.

Pno.

Tn. Klx. Hns.

79

D. Set

Kaz.

Pno.

El. B.

Synth.

Synth.

Synth.

Pno.

El. Guit.

El. Guit.

Synth.

El. Guit.

Pno.

Tn. Klx. Hns.

80 75

D. Set

Kaz.

Pno.

El. B.

Synth.

Synth.

Synth.

Pno.

El. Guit.

El. Guit.

Synth.

El. Guit.

Pno.

Tn. Klx. Hns.

81

D. Set

Kaz.

Pno.

El. B.

Synth.

Synth.

Synth.

Pno.

El. Guit.

El. Guit.

Synth.

El. Guit.

Pno.

Tn. Klx. Hns.

82 77

D. Set

Kaz.

Pno.

El. B.

Synth.

Synth.

Synth.

Pno.

El. Guit.

El. Guit.

Synth.

El. Guit.

Pno.

Tn. Klx. Hns.

83

D. Set

Kaz.

Pno.

El. B.

Synth.

Synth.

Synth.

Pno.

El. Guit.

El. Guit.

Synth.

El. Guit.

Pno.

Tn. Klx. Hns.

- Tn. Klx. Hns. (Trombone, Clarinet, Saxophone):** The fourteenth staff, which is mostly silent, indicated by a rest.

84

D. Set

Kaz.

Pno.

El. B.

Synth.

Synth.

Synth.

Pno.

El. Guit.

El. Guit.

Synth.

El. Guit.

Pno.

Tn. Klx. Hns.

85

85

D. Set

Kaz.

Pno.

El. B.

Synth.

Synth.

Synth.

Pno.

El. Guit.

El. Guit.

Synth.

El. Guit.

Pno.

Tn. Klx. Hns.

86

D. Set

Kaz.

Pno.

El. B.

Synth.

Synth.

Synth.

Pno.

El. Guit.

El. Guit.

Synth.

El. Guit.

Pno.

Tn. Klx. Hns.

87

87

D. Set

Kaz.

Pno.

El. B.

Synth.

Synth.

Synth.

Pno.

El. Guit.

El. Guit.

Synth.

El. Guit.

Pno.

Tn. Klx. Hns.

88

D. Set

Kaz.

Pno.

El. B.

Synth.

Synth.

Synth.

Pno.

El. Guit.

El. Guit.

Synth.

El. Guit.

Pno.

Tn. Klx. Hns.

89

89

D. Set

Kaz.

Pno.

El. B.

Synth.

Synth.

Synth.

Pno.

El. Guit.

El. Guit.

Synth.

El. Guit.

Pno.

Tn. Klx. Hns.

89

90

91

92

90

D. Set

Kaz.

Pno.

El. B.

Synth.

Synth.

Synth.

Pno.

El. Guit.

El. Guit.

Synth.

El. Guit.

Pno.

Tn. Klx. Hns.

91

D. Set

Kaz.

Pno.

El. B.

Synth.

Synth.

Synth.

Pno.

El. Guit.

El. Guit.

Synth.

El. Guit.

Pno.

Tn. Klx. Hns.

- Tn. Klx. Hns. (Trombone, Clarinet, Horns):** Plays a few notes at the end of the page, including a triplet of eighth notes in measure 94.

92

D. Set

Kaz.

Pno.

El. B.

Synth.

Synth.

Synth.

Pno.

El. Guit.

El. Guit.

Synth.

El. Guit.

Pno.

Tn. Klx. Hns.

8

5

93

D. Set

Kaz.

Pno.

El. B.

Synth.

Synth.

Synth.

Pno.

El. Guit.

El. Guit.

Synth.

El. Guit.

Pno.

Tn. Klx. Hns.

94

D. Set

Kaz.

Pno.

El. B.

Synth.

Synth.

Synth.

Pno.

El. Guit.

El. Guit.

Synth.

El. Guit.

Pno.

Tn. Klx. Hns.

89

95

D. Set

Kaz.

Pno.

El. B.

Synth.

Synth.

Synth.

Pno.

El. Guit.

El. Guit.

Synth.

El. Guit.

Pno.

Tn. Klx. Hns.

96

D. Set

Kaz.

Pno.

El. B.

Synth.

Synth.

Synth.

Pno.

El. Guit.

El. Guit.

Synth.

El. Guit.

Pno.

Tn. Klx. Hns.

100

97

D. Set

Kaz.

Pno.

El. B.

Synth.

Synth.

Synth.

Pno.

El. Guit.

El. Guit.

Synth.

El. Guit.

Pno.

Tn. Klx. Hns.

98

D. Set

Kaz.

Pno.

El. B.

Synth.

Synth.

Synth.

Pno.

El. Guit.

El. Guit.

Synth.

El. Guit.

Pno.

Tn. Klx. Hns.

99

D. Set

Kaz.

Pno.

El. B.

Synth.

Synth.

Synth.

Pno.

El. Guit.

El. Guit.

Synth.

El. Guit.

Pno.

Tn. Klx. Hns.

3

100

D. Set

Kaz.

Pno.

El. B.

Synth.

Synth.

Synth.

Pno.

El. Guit.

El. Guit.

Synth.

El. Guit.

Pno.

Tn. Klx. Hns.