

♩ = 115

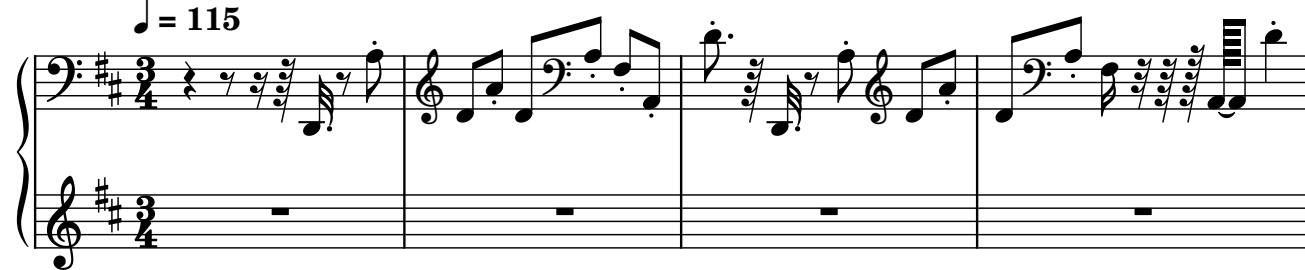

5

9

13

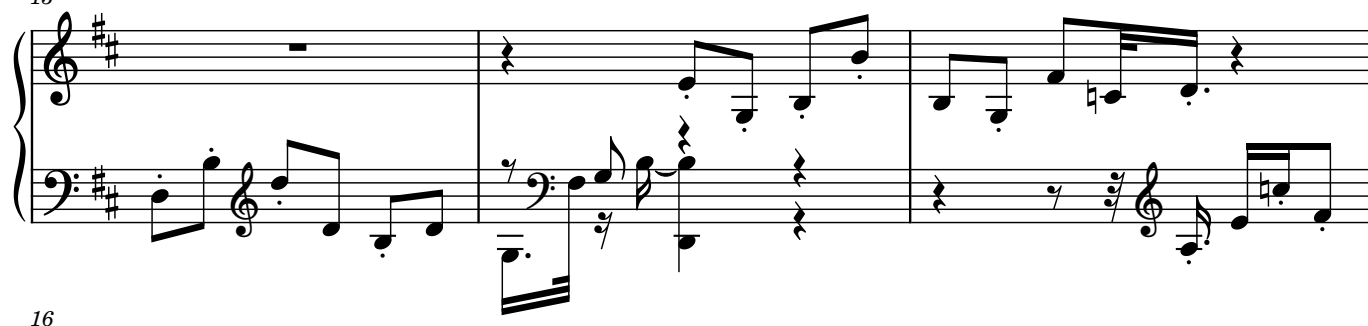

16

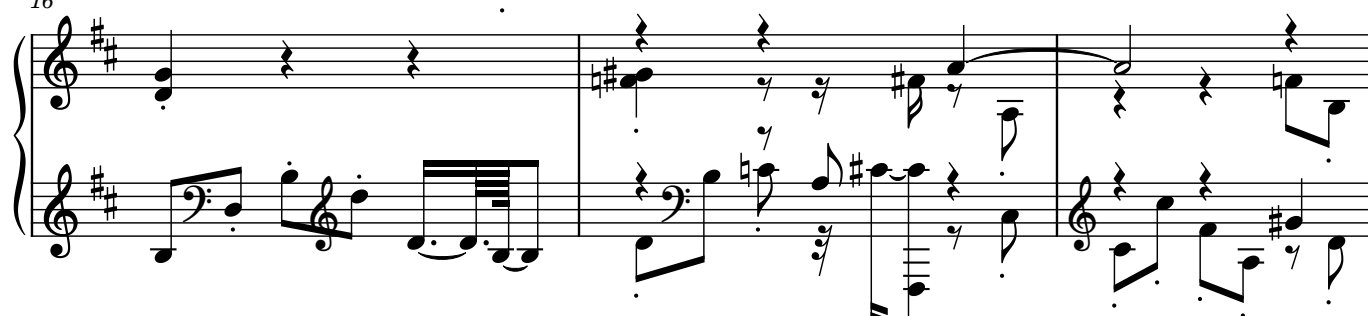

19

22

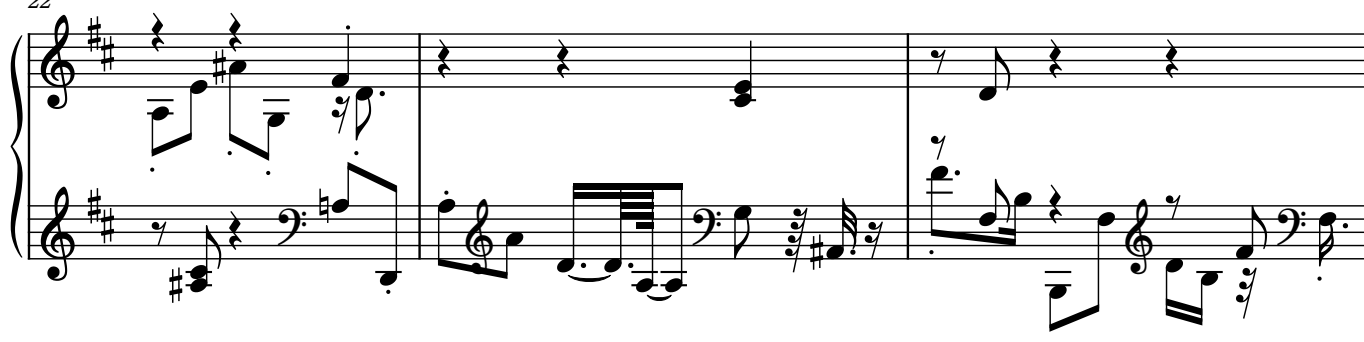

25

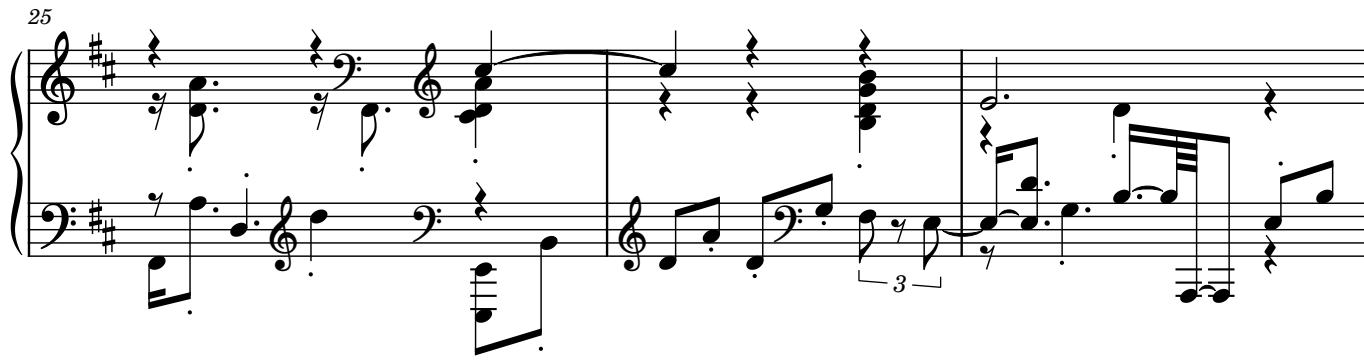

28

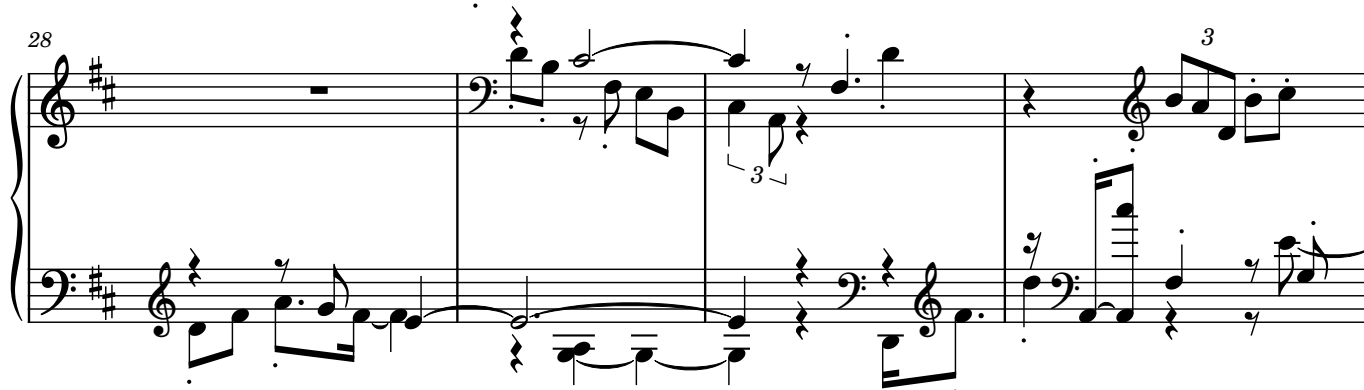

32

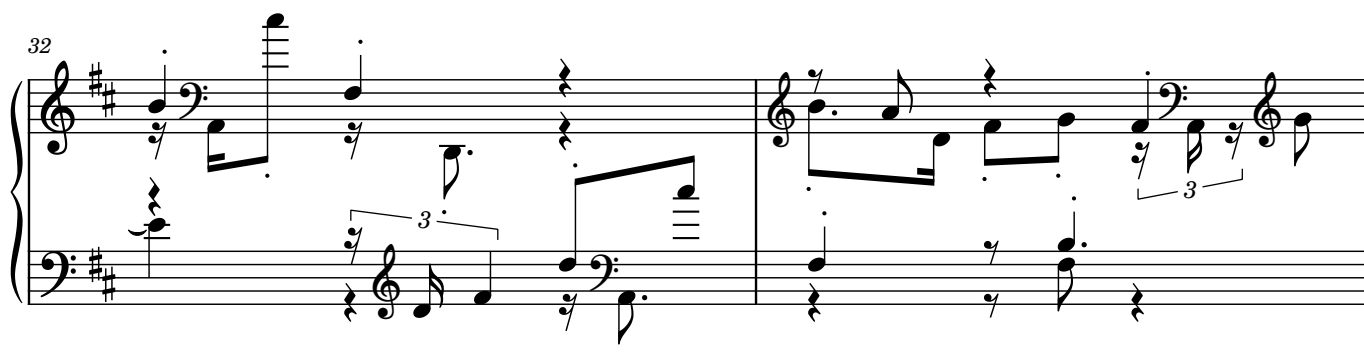

34

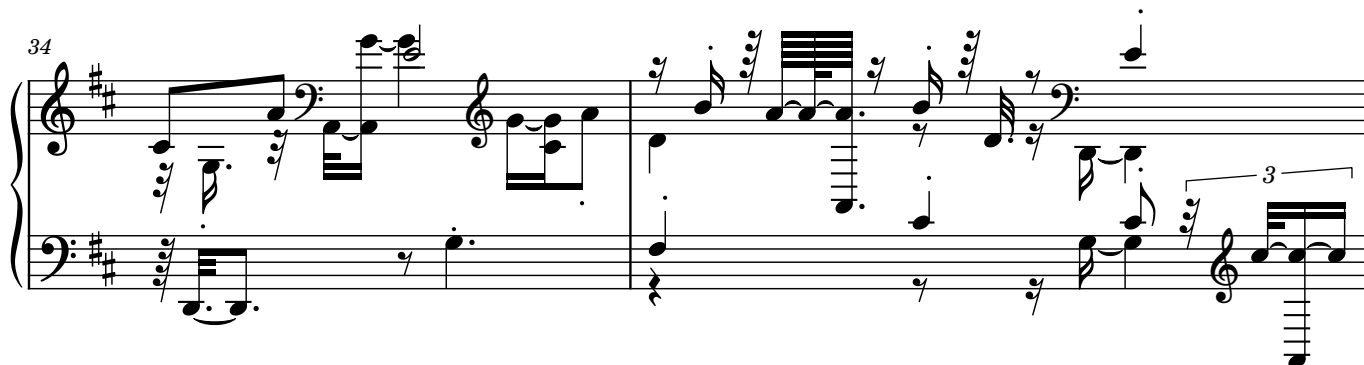

36

39

42

44

47

50

52

55

58

60

62

64

65

67

69

71

73

75

76

78

80

83

85

87

89

89

91

91

92

92

94

94

96

96

97

98

98

100

103

106

108

111

115