

♩ = 125

Bass Guitar, Picked Bass

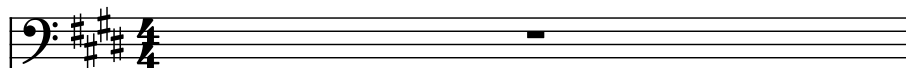

5-str. Electric Bass, Fingered Bass

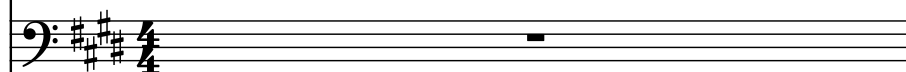

Saw Synthesizer, Saw Wave

Organ, Church Organ

Brass Synthesizer, Orch. Hit

Violins, Strings

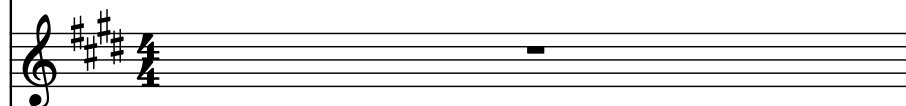

Clavichord, Clav

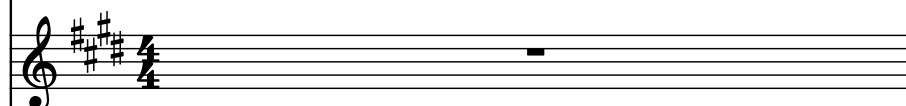

Concert Snare Drum, Gun Shot

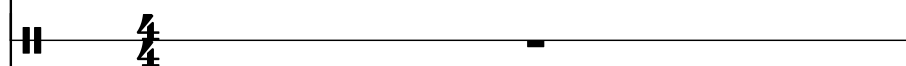

Drumset, Power Set

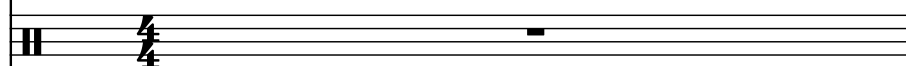

Drumset, Power Set

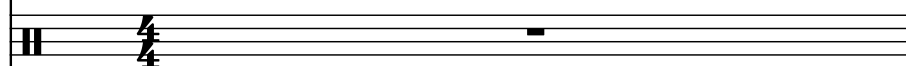

Drumset, Power Set

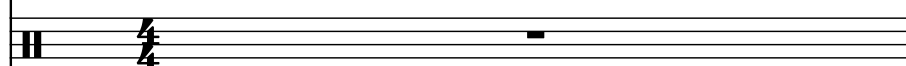

Oud, 808 Set

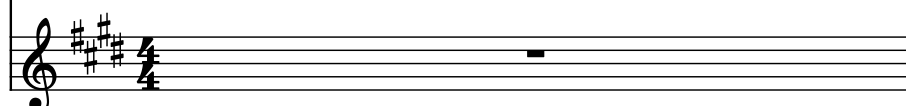

B. Guit.

El. B.

Synth.

Org.

Synth.

Vlns.

Cch.

Con. Sn.

D. Set

D. Set

D. Set

O.

B. Guit.

El. B.

Synth.

Org.

Synth.

Vlns.

Cch.

Con. Sn.

D. Set

D. Set

D. Set

O.

B. Guit.

El. B.

Synth.

Org.

Synth.

Vlns.

Cch.

Con. Sn.

D. Set

D. Set

D. Set

O.

8

B. Guit.

El. B.

Synth.

Org.

Synth.

Vlns.

Cch.

Con. Sn.

D. Set

D. Set

D. Set

O.

B. Guit.

El. B.

Synth.

Org.

Synth.

Vlns.

Cch.

Con. Sn.

D. Set

D. Set

D. Set

O.

11

B. Guit.

El. B.

Synth.

Org.

Synth.

Vlns.

Cch.

Con. Sn.

D. Set

D. Set

D. Set

O.

B. Guit.

El. B.

Synth.

Org.

Synth.

Vlms.

Cch.

Con. Sn.

D. Set

D. Set

D. Set

O.

13

B. Guit.

El. B.

Synth.

Org.

Synth.

Vlns.

Cch.

Con. Sn.

D. Set

D. Set

D. Set

O.

B. Guit.

El. B.

Synth.

Org.

Synth.

Vlns.

Cch.

Con. Sn.

D. Set

D. Set

D. Set

O.

15

B. Guit.

El. B.

Synth.

Org.

Synth.

Vlns.

Cch.

Con. Sn.

D. Set

D. Set

D. Set

O.

B. Guit.

El. B.

Synth.

Org.

Synth.

Vlms.

Cch.

Con. Sn.

D. Set

D. Set

D. Set

O.

17

B. Guit.

El. B.

Synth.

Org.

Synth.

Vlns.

Cch.

Con. Sn.

D. Set

D. Set

D. Set

O.

B. Guit.

El. B.

Synth.

Org.

Synth.

Vlns.

Cch.

Con. Sn.

D. Set

D. Set

D. Set

O.

19

B. Guit.

El. B.

Synth.

Org.

Synth.

Vlms.

Cch.

Con. Sn.

D. Set

D. Set

D. Set

O.

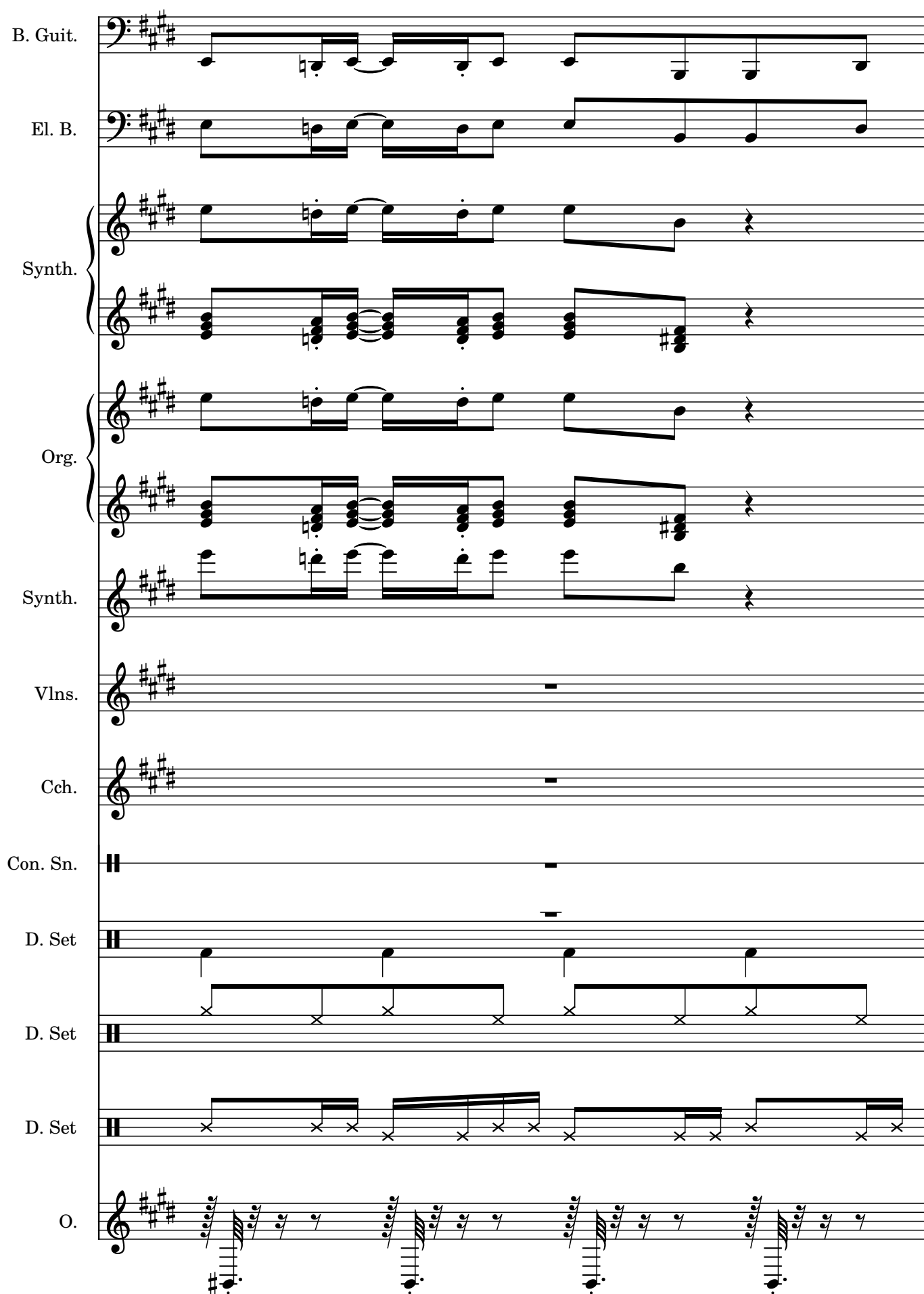

B. Guit.

El. B.

Synth.

Org.

Synth.

Vlns.

Cch.

Con. Sn.

D. Set

D. Set

D. Set

O.

21

B. Guit.

El. B.

Synth.

Org.

Synth.

Vlns.

Cch.

Con. Sn.

D. Set

D. Set

D. Set

O.

B. Guit.

El. B.

Synth.

Org.

Synth.

Vlns.

Cch.

Con. Sn.

D. Set

D. Set

D. Set

O.

23

B. Guit.

El. B.

Synth.

Org.

Synth.

Vlms.

Cch.

Con. Sn.

D. Set

D. Set

D. Set

O.

B. Guit.

El. B.

Synth.

Org.

Synth.

Vlns.

Cch.

Con. Sn.

D. Set

D. Set

D. Set

O.

25

B. Guit.

El. B.

Synth.

Org.

Synth.

Vlns.

Cch.

Con. Sn.

D. Set

D. Set

D. Set

O.

B. Guit.

El. B.

Synth.

Org.

Synth.

Vlns.

Cch.

Con. Sn.

D. Set

D. Set

D. Set

O.

27

B. Guit.

El. B.

Synth.

Org.

Synth.

Vlns.

Cch.

Con. Sn.

D. Set

D. Set

D. Set

O.

B. Guit.

El. B.

Synth.

Org.

Synth.

Vlms.

Cch.

Con. Sn.

D. Set

D. Set

D. Set

O.

29

B. Guit.

El. B.

Synth.

Org.

Synth.

Vlns.

Cch.

Con. Sn.

D. Set

D. Set

D. Set

O.

B. Guit.

El. B.

Synth.

Org.

Synth.

Vlns.

Cch.

Con. Sn.

D. Set

D. Set

D. Set

O.

31

B. Guit.

El. B.

Synth.

Org.

Synth.

Vlns.

Cch.

Con. Sn.

D. Set

D. Set

D. Set

O.

B. Guit.

El. B.

Synth.

Org.

Synth.

Vlms.

Cch.

Con. Sn.

D. Set

D. Set

D. Set

O.

33

B. Guit.

El. B.

Synth.

Org.

Synth.

Vlns.

Cch.

Con. Sn.

D. Set

D. Set

D. Set

O.

B. Guit.

El. B.

Synth.

Org.

Synth.

Vlms.

Cch.

Con. Sn.

D. Set

D. Set

D. Set

O.

35

B. Guit.

El. B.

Synth.

Org.

Synth.

Vlns.

Cch.

Con. Sn.

D. Set

D. Set

D. Set

O.

B. Guit.

El. B.

Synth.

Org.

Synth.

Vlns.

Cch.

Con. Sn.

D. Set

D. Set

D. Set

O.

37

B. Guit.

El. B.

Synth.

Org.

Synth.

Vlns.

Cch.

Con. Sn.

D. Set

D. Set

D. Set

O.

Detailed description of the musical score for page 33, measure 37. The score is written for a variety of instruments and voices. The key signature is three sharps (F#, C#, G#). The B. Guit. part features a melodic line with eighth and sixteenth notes. The El. B. part has a similar melodic line. The Synth. parts have a rhythmic pattern of eighth notes. The Org. parts are silent. The Synth. part is silent. The Vlns. part has a sustained note. The Cch. part is silent. The Con. Sn. part is silent. The D. Set parts have a rhythmic pattern of eighth notes. The O. part has a melodic line with eighth notes.

B. Guit.

El. B.

Synth.

Org.

Synth.

Vlns.

Cch.

Con. Sn.

D. Set

D. Set

D. Set

O.

39

B. Guit.

El. B.

Synth.

Org.

Synth.

Vlns.

Cch.

Con. Sn.

D. Set

D. Set

D. Set

O.

B. Guit.

El. B.

Synth.

Org.

Synth.

Vlns.

Cch.

Con. Sn.

D. Set

D. Set

D. Set

O.

41

B. Guit.

El. B.

Synth.

Org.

Synth.

Vlns.

Cch.

Con. Sn.

D. Set

D. Set

D. Set

O.

Detailed description of the musical score for page 37, measure 41. The score is written for a variety of instruments and voices. The key signature is three sharps (F#, C#, G#). The B. Guit. part has a melodic line starting on a low note, moving up with eighth and sixteenth notes. The El. B. part has a similar melodic line. The Synth. parts have a rhythmic pattern of eighth notes. The Org. parts are silent. The Synth. part is silent. The Vlns. part has a sustained note. The Cch. part is silent. The Con. Sn. part is silent. The D. Set parts have a rhythmic pattern of eighth notes. The O. part has a melodic line with eighth notes.

B. Guit.

El. B.

Synth.

Org.

Synth.

Vlns.

Cch.

Con. Sn.

D. Set

D. Set

D. Set

O.

43

B. Guit.

El. B.

Synth.

Org.

Synth.

Vlns.

Cch.

Con. Sn.

D. Set

D. Set

D. Set

O.

B. Guit.

El. B.

Synth.

Org.

Synth.

Vlns.

Cch.

Con. Sn.

D. Set

D. Set

D. Set

O.

45

B. Guit.

El. B.

Synth.

Org.

Synth.

Vlns.

Cch.

Con. Sn.

D. Set

D. Set

D. Set

O.

B. Guit.

El. B.

Synth.

Org.

Synth.

Vlns.

Cch.

Con. Sn.

D. Set

D. Set

D. Set

O.

47

B. Guit.

El. B.

Synth.

Org.

Synth.

Vlns.

Cch.

Con. Sn.

D. Set

D. Set

D. Set

O.

47

B. Guit.

El. B.

Synth.

Org.

Synth.

Vlns.

Cch.

Con. Sn.

D. Set

D. Set

D. Set

O.

- Vlns. (Violins):** Features a long, sustained, and slightly wavy line starting on D4 and ending on B4.

49

B. Guit.

El. B.

Synth.

Org.

Synth.

Vlns.

Cch.

Con. Sn.

D. Set

D. Set

D. Set

O.

B. Guit.

El. B.

Synth.

Org.

Synth.

Vlns.

Cch.

Con. Sn.

D. Set

D. Set

D. Set

O.

51

B. Guit.

El. B.

Synth.

Org.

Synth.

Vlns.

Cch.

Con. Sn.

D. Set

D. Set

D. Set

O.

B. Guit.

El. B.

Synth.

Org.

Synth.

Vlns.

Cch.

Con. Sn.

D. Set

D. Set

D. Set

O.

B. Guit.

El. B.

Synth.

Org.

Synth.

Vlns.

Cch.

Con. Sn.

D. Set

D. Set

D. Set

O.

- Vlns. (Violins):** Single line with a double bar line.
- Cch. (Cello):** Single line with a double bar line.
- Con. Sn. (Contra Snare):** Single line with a double bar line.

B. Guit.

El. B.

Synth.

Org.

Synth.

Vlms.

Cch.

Con. Sn.

D. Set

D. Set

D. Set

O.

55

B. Guit.

El. B.

Synth.

Org.

Synth.

Vlns.

Cch.

Con. Sn.

D. Set

D. Set

D. Set

O.

55

B. Guit.

El. B.

Synth.

Org.

Synth.

Vlns.

Cch.

Con. Sn.

D. Set

D. Set

D. Set

O.

57

B. Guit.

El. B.

Synth.

Org.

Synth.

Vlns.

Cch.

Con. Sn.

D. Set

D. Set

D. Set

O.

B. Guit.

El. B.

Synth.

Org.

Synth.

Vlns.

Cch.

Con. Sn.

D. Set

D. Set

D. Set

O.

- B. Guit.**: Bass clef, G major key signature. The part features a melodic line with eighth and sixteenth notes, including a triplet of eighth notes in the second measure.
- El. B.**: Bass clef, G major key signature. The part follows a similar melodic pattern to the B. Guit. part.
- Synth.**: Two staves, treble clef, G major key signature. The top staff has a melodic line, and the bottom staff has a harmonic accompaniment of chords.
- Org.**: Two staves, treble clef, G major key signature. The top staff has a melodic line, and the bottom staff has a harmonic accompaniment of chords.
- Synth.**: Treble clef, G major key signature. The part features a melodic line with eighth and sixteenth notes.
- Vlns.**: Treble clef, G major key signature. The part is mostly silent, with a few notes in the second measure.
- Cch.**: Treble clef, G major key signature. The part is mostly silent, with a few notes in the second measure.
- Con. Sn.**: Treble clef, G major key signature. The part is mostly silent, with a few notes in the second measure.
- D. Set**: Three staves, treble clef, G major key signature. The top staff has a melodic line with eighth and sixteenth notes. The middle and bottom staves are marked with 'x' for hits.
- O.**: Treble clef, G major key signature. The part features a melodic line with eighth and sixteenth notes, including a triplet of eighth notes in the second measure.

59

B. Guit.

El. B.

Synth.

Org.

Synth.

Vlns.

Cch.

Con. Sn.

D. Set

D. Set

D. Set

O.

B. Guit.

El. B.

Synth.

Org.

Synth.

Vlns.

Cch.

Con. Sn.

D. Set

D. Set

D. Set

O.

61

B. Guit.

El. B.

Synth.

Org.

Synth.

Vlns.

Cch.

Con. Sn.

D. Set

D. Set

D. Set

O.

B. Guit.

El. B.

Synth.

Org.

Synth.

Vlns.

Cch.

Con. Sn.

D. Set

D. Set

D. Set

O.

63

B. Guit.

El. B.

Synth.

Org.

Synth.

Vlns.

Cch.

Con. Sn.

D. Set

D. Set

D. Set

O.

B. Guit.

El. B.

Synth.

Org.

Synth.

Vlns.

Cch.

Con. Sn.

D. Set

D. Set

D. Set

O.

65

B. Guit.

El. B.

Synth.

Org.

Synth.

Vlns.

Cch.

Con. Sn.

D. Set

D. Set

D. Set

O.

B. Guit.

El. B.

Synth.

Org.

Synth.

Vlns.

Cch.

Con. Sn.

D. Set

D. Set

D. Set

O.

67

B. Guit.

El. B.

Synth.

Org.

Synth.

Vlns.

Cch.

Con. Sn.

D. Set

D. Set

D. Set

O.

B. Guit.

El. B.

Synth.

Org.

Synth.

Vlns.

Cch.

Con. Sn.

D. Set

D. Set

D. Set

O.

B. Guit.

El. B.

Synth.

Org.

Synth.

Vlns.

Cch.

Con. Sn.

D. Set

D. Set

D. Set

O.

B. Guit.

El. B.

Synth.

Org.

Synth.

Vlms.

Cch.

Con. Sn.

D. Set

D. Set

D. Set

O.

71

B. Guit.

El. B.

Synth.

Org.

Synth.

Vlns.

Cch.

Con. Sn.

D. Set

D. Set

D. Set

O.

Pdf downloaded from www.midicities.com

73

B. Guit.

El. B.

Synth.

Org.

Synth.

Vlns.

Cch.

Con. Sn.

D. Set

D. Set

D. Set

O.

B. Guit.

El. B.

Synth.

Org.

Synth.

Vlns.

Cch.

Con. Sn.

D. Set

D. Set

D. Set

O.

75

B. Guit.

El. B.

Synth.

Org.

Synth.

Vlms.

Cch.

Con. Sn.

D. Set

D. Set

D. Set

O.

75

B. Guit.

El. B.

Synth.

Org.

Synth.

Vlns.

Cch.

Con. Sn.

D. Set

D. Set

D. Set

O.

77

B. Guit.

El. B.

Synth.

Org.

Synth.

Vlns.

Cch.

Con. Sn.

D. Set

D. Set

D. Set

O.

The musical score for page 77 features the following instruments and their parts:

B. Guit.

El. B.

Synth.

Org.

Synth.

Vlms.

Cch.

Con. Sn.

D. Set

D. Set

D. Set

O.

78 79 80 81

79

B. Guit.

El. B.

Synth.

Org.

Synth.

Vlns.

Cch.

Con. Sn.

D. Set

D. Set

D. Set

O.

The musical score is for page 75, rehearsal mark 79. It features the following instruments and parts:

- B. Guit.**: Bass guitar, one measure of rest.
- El. B.**: Electric bass, one measure of rest.
- Synth.**: Two staves of synthesizer, each with one measure of rest.
- Org.**: Two staves of organ, each with one measure of rest.
- Synth.**: One staff of synthesizer, one measure of rest.
- Vlns.**: Violins, one measure of rest.
- Cch.**: Cymbals, a complex rhythmic pattern consisting of many beamed notes.
- Con. Sn.**: Conga snare, one measure of rest.
- D. Set**: Three staves of drum set, each with a simple rhythmic pattern of four eighth notes.
- O.**: Oboe, a complex rhythmic pattern consisting of many beamed notes.

B. Guit.

El. B.

Synth.

Org.

Synth.

Vlms.

Cch.

Con. Sn.

D. Set

D. Set

D. Set

O.

The musical score for page 80 features the following instruments and their parts:

- B. Guit.**: Bass guitar, single note in the first measure.
- El. B.**: Electric bass, single note in the first measure.
- Synth.**: Two staves for synthesizer, single notes in the first measure.
- Org.**: Organ, two staves, single notes in the first measure.
- Synth.**: Single staff for synthesizer, single note in the first measure.
- Vlms.**: Violins, single staff, single note in the first measure.
- Cch.**: Cello, single staff, melodic line starting in the first measure.
- Con. Sn.**: Conga snare, single staff, single note in the first measure.
- D. Set**: Three staves for drums, each with a single note in the first measure.
- O.**: Oboe, single staff, melodic line starting in the first measure.

81

B. Guit.

El. B.

Synth.

Org.

Synth.

Vlns.

Cch.

Con. Sn.

D. Set

D. Set

D. Set

O.

Detailed description of the musical score: The score is for a rehearsal mark 77 on page 81. It consists of 12 staves. The key signature is three sharps (F#, C#, G#). The Cch. (Cello) part has a melodic line starting on a low note and rising. The D. Set (Drum Set) parts have a rhythmic pattern of eighth notes. The O. (Organ) part has a complex, fast-moving line. The Vlns. (Violins) part has a sustained chord. The Synth. (Synthesizer) and Org. (Organ) parts have sustained notes. The B. Guit. (Bass Guitar) and El. B. (Electric Bass) parts have sustained notes. The Con. Sn. (Contra Snare) part has a single note. The D. Set parts have a rhythmic pattern of eighth notes. The O. part has a complex, fast-moving line.

B. Guit.

El. B.

Synth.

Org.

Synth.

Vlms.

Cch.

Con. Sn.

D. Set

D. Set

D. Set

O.

- Vlms. (Violins):** A melodic line starting on D4, moving up to A4, and then down to D4.
- Cch. (Cello):** A melodic line starting on D3, moving up to A3, and then down to D3.
- O. (Oboe):** A melodic line starting on D4, moving up to A4, and then down to D4.

83

B. Guit.

El. B.

Synth.

Org.

Synth.

Vlms.

Cch.

Con. Sn.

D. Set

D. Set

D. Set

O.

The musical score for page 83 features the following instruments and their parts:

- Synth.**: Synthesizer, two staves (treble and bass clef) with whole rests.
- Org.**: Organ, two staves (treble and bass clef) with whole rests.

B. Guit.

El. B.

Synth.

Org.

Synth.

Vlms.

Cch.

Con. Sn.

D. Set

D. Set

D. Set

O.

85

B. Guit.

El. B.

Synth.

Org.

Synth.

Vlns.

Cch.

Con. Sn.

D. Set

D. Set

D. Set

O.

The musical score for page 85 (labeled 85 in the top left) features the following instruments and parts:

- Synth.**: Synthesizer, two staves (treble and bass clef) with whole rests.
- Org.**: Organ, two staves (treble and bass clef) with whole rests.

B. Guit.

El. B.

Synth.

Org.

Synth.

Vlms.

Cch.

Con. Sn.

D. Set

D. Set

D. Set

O.

87

B. Guit.

El. B.

Synth.

Org.

Synth.

Vlns.

Cch.

Con. Sn.

D. Set

D. Set

D. Set

O.

Detailed description of the musical score: The score is for measures 87, 88, and 89. The key signature is three sharps (F#, C#, G#). The instruments are: B. Guit. (Bass Guitar), El. B. (Electric Bass), Synth. (Synthesizer, two staves), Org. (Organ, two staves), Synth. (Synthesizer, one staff), Vlns. (Violins), Cch. (Cello/Double Bass), Con. Sn. (Contra Snare), D. Set (Drum Set, three staves), and O. (Oboe). In measure 87, the Vlns. and Cch. parts are active. In measure 88, the Cch. part is active. In measure 89, the Vlns. and Cch. parts are active. The O. part is active in measures 87-89, playing a complex, fast-paced melody. The B. Guit., El. B., Synth., Org., and Con. Sn. parts are mostly silent, with some activity in measure 88.

B. Guit.

El. B.

Synth.

Org.

Synth.

Vlns.

Cch.

Con. Sn.

D. Set

D. Set

D. Set

O.

91

B. Guit.

El. B.

Synth.

Org.

Synth.

Vlns.

Cch.

Con. Sn.

D. Set

D. Set

D. Set

O.

3

3

3

92

B. Guit.

El. B.

Synth.

Org.

Synth.

Vlns.

Cch.

Con. Sn.

D. Set

D. Set

D. Set

O.

93

B. Guit.

El. B.

Synth.

Org.

Synth.

Vlns.

Cch.

Con. Sn.

D. Set

D. Set

D. Set

O.

94

B. Guit.

El. B.

Synth.

Org.

Synth.

Vlns.

Cch.

Con. Sn.

D. Set

D. Set

D. Set

O.

95

B. Guit.

El. B.

Synth.

Org.

Synth.

Vlms.

Cch.

Con. Sn.

D. Set

D. Set

D. Set

O.

96

B. Guit.

El. B.

Synth.

Org.

Synth.

Vlns.

Cch.

Con. Sn.

D. Set

D. Set

D. Set

O.

- Con. Sn. (Conga Snare):** Shows a whole rest.

97

B. Guit.

El. B.

Synth.

Org.

Synth.

Vlns.

Cch.

Con. Sn.

D. Set

D. Set

D. Set

O.

98

B. Guit.

El. B.

Synth.

Org.

Synth.

Vlns.

Cch.

Con. Sn.

D. Set

D. Set

D. Set

O.

99

B. Guit.

El. B.

Synth.

Org.

Synth.

Vlms.

Cch.

Con. Sn.

D. Set

D. Set

D. Set

O.

100

B. Guit.

El. B.

Synth.

Org.

Synth.

Vlms.

Cch.

Con. Sn.

D. Set

D. Set

D. Set

O.

101

B. Guit.

El. B.

Synth.

Org.

Synth.

Vlns.

Cch.

Con. Sn.

D. Set

D. Set

D. Set

O.

102

B. Guit.

El. B.

Synth.

Org.

Synth.

Vlns.

Cch.

Con. Sn.

D. Set

D. Set

D. Set

O.

103

B. Guit.

El. B.

Synth.

Org.

Synth.

Vlms.

Cch.

Con. Sn.

D. Set

D. Set

D. Set

O.

104

B. Guit.

El. B.

Synth.

Org.

Synth.

Vlms.

Cch.

Con. Sn.

D. Set

D. Set

D. Set

O.

The musical score for page 104 is written for a multi-instrument ensemble. The instruments and their parts are as follows:

105

B. Guit.

El. B.

Synth.

Org.

Synth.

Vlns.

Cch.

Con. Sn.

D. Set

D. Set

D. Set

O.

B. Guit.

El. B.

Synth.

Org.

Synth.

Vlns.

Cch.

Con. Sn.

D. Set

D. Set

D. Set

O.

The musical score for page 106 is written for a multi-instrument ensemble. The instruments and their parts are as follows:

107

B. Guit.

El. B.

Synth.

Org.

Synth.

Vlms.

Cch.

Con. Sn.

D. Set

D. Set

D. Set

O.

Detailed description of the musical score: The score is for a multi-instrumental piece. It begins at measure 107. The key signature is three sharps (F#, C#, G#). The B. Guit. and El. B. parts play a rhythmic pattern of eighth notes. The Synth. part has a descending line in the treble and a descending line in the bass. The Org. part has a whole note chord. The Synth. part has a whole note chord. The Vlms. part has a whole note chord. The Cch. part has a rhythmic pattern of eighth notes. The Con. Sn. part has a whole note chord. The D. Set part has a whole note chord. The D. Set part has a rhythmic pattern of eighth notes. The D. Set part has a whole note chord. The O. part has a whole note chord.

108

B. Guit.

El. B.

Synth.

Org.

Synth.

Vlns.

Cch.

Con. Sn.

D. Set

D. Set

D. Set

O.

109

B. Guit.

El. B.

Synth.

Org.

Synth.

Vlns.

Cch.

Con. Sn.

D. Set

D. Set

D. Set

O.

Detailed description of the musical score: The score is for a multi-instrumental piece. It begins at measure 109. The key signature is three sharps (F#, C#, G#). The B. Guit. and El. B. parts are in the bass clef and feature a melodic line with a rising eighth-note pattern. The Synth. and Org. parts are in the treble clef and have a sustained chord. The Vlns. part is in the treble clef and has a sustained chord. The Cch. part is in the treble clef and has a melodic line with a rising eighth-note pattern. The Con. Sn. part is in the bass clef and has a sustained chord. The D. Set parts are in the bass clef and have a rhythmic pattern of eighth notes. The O. part is in the treble clef and has a melodic line with a rising eighth-note pattern.

110

B. Guit.

El. B.

Synth.

Org.

Synth.

Vlns.

Cch.

Con. Sn.

D. Set

D. Set

D. Set

O.

111

B. Guit.

El. B.

Synth.

Org.

Synth.

Vlms.

Cch.

Con. Sn.

D. Set

D. Set

D. Set

O.

112

B. Guit.

El. B.

Synth.

Org.

Synth.

Vlns.

Cch.

Con. Sn.

D. Set

D. Set

D. Set

O.

Detailed description of the musical score: The score is for measures 112-115. The key signature is three sharps (F#, C#, G#). The B. Guit. and El. B. parts feature a melodic line with a rising eighth-note pattern. The Synth. parts have a sustained chord. The Org. parts have a sustained chord. The Synth. part has a sustained chord. The Vlns. part has a sustained chord. The Cch. part has a rhythmic pattern. The Con. Sn. part has a rhythmic pattern. The D. Set parts have a rhythmic pattern. The O. part has a complex rhythmic pattern.

113

B. Guit.

El. B.

Synth.

Org.

Synth.

Vlns.

Cch.

Con. Sn.

D. Set

D. Set

D. Set

O.

114

B. Guit.

El. B.

Synth.

Org.

Synth.

Vlns.

Cch.

Con. Sn.

D. Set

D. Set

D. Set

O.

Detailed description of the musical score: The score is for measures 114 to 117. The key signature is three sharps (F#, C#, G#). The time signature is 4/4. The B. Guit. and El. B. parts play a melodic line in the bass clef, starting with a half note F#4, followed by a quarter note G#4, and then a half note A4. The Synth. and Org. parts are silent. The Vlns. part plays a sustained chord of F#4, C#5, and G#5. The Cch. part plays a melodic line in the treble clef, starting with a half note F#4, followed by a quarter note G#4, and then a half note A4. The Con. Sn. part plays a single hit. The D. Set parts play a rhythmic pattern of quarter notes. The O. part plays a melodic line in the treble clef, starting with a half note F#4, followed by a quarter note G#4, and then a half note A4.

115

B. Guit.

El. B.

Synth.

Org.

Synth.

Vlms.

Cch.

Con. Sn.

D. Set

D. Set

D. Set

O.

B. Guit.

El. B.

Synth.

Org.

Synth.

Vlns.

Cch.

Con. Sn.

D. Set

D. Set

D. Set

O.

116

117

B. Guit.

El. B.

Synth.

Org.

Synth.

Vlns.

Cch.

Con. Sn.

D. Set

D. Set

D. Set

O.

B. Guit.

El. B.

Synth.

Org.

Synth.

Vlns.

Cch.

Con. Sn.

D. Set

D. Set

D. Set

O.

119

B. Guit.

El. B.

Synth.

Org.

Synth.

Vlns.

Cch.

Con. Sn.

D. Set

D. Set

D. Set

O.

- B. Guit.**: Bass clef, treble clef, key signature of three sharps. The part consists of a series of eighth notes and quarter notes, with some notes beamed together.
- El. B.**: Bass clef, treble clef, key signature of three sharps. The part consists of a series of eighth notes and quarter notes, with some notes beamed together.
- Synth.**: Two staves, treble clef, key signature of three sharps. The top staff contains a series of eighth notes and quarter notes, with some notes beamed together. The bottom staff contains a series of eighth notes and quarter notes, with some notes beamed together.
- Org.**: Two staves, treble clef, key signature of three sharps. The part consists of a series of eighth notes and quarter notes, with some notes beamed together.
- Synth.**: Treble clef, key signature of three sharps. The part consists of a series of eighth notes and quarter notes, with some notes beamed together.
- Vlns.**: Treble clef, key signature of three sharps. The part consists of a series of eighth notes and quarter notes, with some notes beamed together.
- Cch.**: Bass clef, treble clef, key signature of three sharps. The part consists of a series of eighth notes and quarter notes, with some notes beamed together.
- Con. Sn.**: Treble clef, key signature of three sharps. The part consists of a series of eighth notes and quarter notes, with some notes beamed together.
- D. Set**: Three staves, treble clef, key signature of three sharps. The top staff contains a series of eighth notes and quarter notes, with some notes beamed together. The middle staff contains a series of eighth notes and quarter notes, with some notes beamed together. The bottom staff contains a series of eighth notes and quarter notes, with some notes beamed together.
- O.**: Treble clef, key signature of three sharps. The part consists of a series of eighth notes and quarter notes, with some notes beamed together.

120

B. Guit.

El. B.

Synth.

Org.

Synth.

Vlns.

Cch.

Con. Sn.

D. Set

D. Set

D. Set

O.

121

B. Guit.

El. B.

Synth.

Org.

Synth.

Vlms.

Cch.

Con. Sn.

D. Set

D. Set

D. Set

O.

B. Guit.

El. B.

Synth.

Org.

Synth.

Vlns.

Cch.

Con. Sn.

D. Set

D. Set

D. Set

O.

123

B. Guit.

El. B.

Synth.

Org.

Synth.

Vlms.

Cch.

Con. Sn.

D. Set

D. Set

D. Set

O.

124

B. Guit.

El. B.

Synth.

Org.

Synth.

Vlns.

Cch.

Con. Sn.

D. Set

D. Set

D. Set

O.

Detailed description of the musical score: The score is for measures 124-127. The key signature is three sharps (F#, C#, G#). The time signature is 4/4. The B. Guit. and El. B. parts feature a melodic line with a rising eighth-note pattern. The Synth. parts feature a sustained chord with a rising eighth-note pattern. The Org. parts are silent. The Synth. part is silent. The Vlns. part features a sustained chord. The Cch. part features a melodic line with a rising eighth-note pattern. The Con. Sn. part is silent. The D. Set parts feature a rhythmic pattern of eighth notes. The O. part features a melodic line with a rising eighth-note pattern.

125

B. Guit.

El. B.

Synth.

Org.

Synth.

Vlns.

Cch.

Con. Sn.

D. Set

D. Set

D. Set

O.

126

B. Guit.

El. B.

Synth.

Org.

Synth.

Vlms.

Cch.

Con. Sn.

D. Set

D. Set

D. Set

O.

127

B. Guit.

El. B.

Synth.

Org.

Synth.

Vlns.

Cch.

Con. Sn.

D. Set

D. Set

D. Set

O.

128

B. Guit.

El. B.

Synth.

Org.

Synth.

Vlms.

Cch.

Con. Sn.

D. Set

D. Set

D. Set

O.

Detailed description of the musical score: The score is for measures 128-131. The key signature is three sharps (F#, C#, G#). The time signature is 4/4. The B. Guit. and El. B. parts feature a melodic line with a rising eighth note and a dotted quarter note. The Synth. parts feature a sustained chord with a rising eighth note and a dotted quarter note. The Org. parts are silent. The Synth. part is silent. The Vlms. part features a sustained chord. The Cch. part features a melodic line with a rising eighth note and a dotted quarter note. The Con. Sn. part is silent. The D. Set parts feature a rhythmic pattern of eighth notes and dotted quarter notes. The O. part features a melodic line with a rising eighth note and a dotted quarter note.

129

B. Guit.

El. B.

Synth.

Org.

Synth.

Vlns.

Cch.

Con. Sn.

D. Set

D. Set

D. Set

O.

130

B. Guit.

El. B.

Synth.

Org.

Synth.

Vlms.

Cch.

Con. Sn.

D. Set

D. Set

D. Set

O.

Detailed description of the musical score: The score is for measures 130-133. The key signature is three sharps (F#, C#, G#). The B. Guit. and El. B. parts feature a melodic line with a rising eighth-note pattern. The Synth. parts feature a sustained chord with a rising eighth-note pattern. The Org. parts are silent. The Synth. part is silent. The Vlms. part features a sustained chord. The Cch. part features a melodic line with a rising eighth-note pattern. The Con. Sn. part is silent. The D. Set parts feature a rhythmic pattern of eighth notes. The O. part features a melodic line with a rising eighth-note pattern.

131

B. Guit.

El. B.

Synth.

Org.

Synth.

Vlms.

Cch.

Con. Sn.

D. Set

D. Set

D. Set

O.

131

132

B. Guit.

El. B.

Synth.

Org.

Synth.

Vlms.

Cch.

Con. Sn.

D. Set

D. Set

D. Set

O.

133

B. Guit.

El. B.

Synth.

Org.

Synth.

Vlms.

Cch.

Con. Sn.

D. Set

D. Set

D. Set

O.

134

B. Guit.

El. B.

Synth.

Org.

Synth.

Vlns.

Cch.

Con. Sn.

D. Set

D. Set

D. Set

O.

135

B. Guit.

El. B.

Synth.

Org.

Synth.

Vlms.

Cch.

Con. Sn.

D. Set

D. Set

D. Set

O.

136

B. Guit.

El. B.

Synth.

Org.

Synth.

Vlms.

Cch.

Con. Sn.

D. Set

D. Set

D. Set

O.

136

137

B. Guit.

El. B.

Synth.

Org.

Synth.

Vlms.

Cch.

Con. Sn.

D. Set

D. Set

D. Set

O.

138

B. Guit.

El. B.

Synth.

Org.

Synth.

Vlns.

Cch.

Con. Sn.

D. Set

D. Set

D. Set

O.

- Con. Sn. (Contra Snare):** Plays a single note (F#4) with a sustain pedal mark.

139

B. Guit.

El. B.

Synth.

Org.

Synth.

Vlms.

Cch.

Con. Sn.

D. Set

D. Set

D. Set

O.

Detailed description of the musical score: The score is for a multi-instrumental piece. It begins at measure 139. The B. Guit. and El. B. parts play a rhythmic pattern of eighth notes. The Synth. part has a descending line in the treble and a descending line in the bass. The Org. part has a whole rest. The Synth. part has a whole rest. The Vlms. part has a whole rest. The Cch. part has a rhythmic pattern of eighth notes. The Con. Sn. part has a whole rest. The D. Set part has a whole rest. The D. Set part has a rhythmic pattern of eighth notes. The D. Set part has a whole rest. The O. part has a whole rest.

140

B. Guit.

El. B.

Synth.

Org.

Synth.

Vlns.

Cch.

Con. Sn.

D. Set

D. Set

D. Set

O.

141

B. Guit.

El. B.

Synth.

Org.

Synth.

Vlns.

Cch.

Con. Sn.

D. Set

D. Set

D. Set

O.

142

B. Guit.

El. B.

Synth.

Org.

Synth.

Vlns.

Cch.

Con. Sn.

D. Set

D. Set

D. Set

O.

Detailed description of the musical score: The score is for measures 142 to 145. Measure 142 begins with a double bar line. In measure 143, the B. Guit. and El. B. parts play a sequence of eighth notes: F#4, G#4, A4, B4, C5, D5, E5, F#5. The Synth. and Org. parts are silent. The Vlns. part plays a sustained chord of F#4 and C#5. The Cch. part plays a sequence of eighth notes: F#4, G#4, A4, B4, C5, D5, E5, F#5. The Con. Sn. part is silent. The three D. Set parts play a sequence of eighth notes: F#4, G#4, A4, B4, C5, D5, E5, F#5. The O. part plays a sequence of eighth notes: F#4, G#4, A4, B4, C5, D5, E5, F#5. In measure 144, the B. Guit. and El. B. parts play a sequence of eighth notes: F#4, G#4, A4, B4, C5, D5, E5, F#5. The Synth. and Org. parts are silent. The Vlns. part plays a sustained chord of F#4 and C#5. The Cch. part plays a sequence of eighth notes: F#4, G#4, A4, B4, C5, D5, E5, F#5. The Con. Sn. part is silent. The three D. Set parts play a sequence of eighth notes: F#4, G#4, A4, B4, C5, D5, E5, F#5. The O. part plays a sequence of eighth notes: F#4, G#4, A4, B4, C5, D5, E5, F#5. In measure 145, the B. Guit. and El. B. parts play a sequence of eighth notes: F#4, G#4, A4, B4, C5, D5, E5, F#5. The Synth. and Org. parts are silent. The Vlns. part plays a sustained chord of F#4 and C#5. The Cch. part plays a sequence of eighth notes: F#4, G#4, A4, B4, C5, D5, E5, F#5. The Con. Sn. part is silent. The three D. Set parts play a sequence of eighth notes: F#4, G#4, A4, B4, C5, D5, E5, F#5. The O. part plays a sequence of eighth notes: F#4, G#4, A4, B4, C5, D5, E5, F#5.

143

B. Guit.

El. B.

Synth.

Org.

Synth.

Vlns.

Cch.

Con. Sn.

D. Set

D. Set

D. Set

O.

144

B. Guit.

El. B.

Synth.

Org.

Synth.

Vlns.

Cch.

Con. Sn.

D. Set

D. Set

D. Set

O.

145

B. Guit.

El. B.

Synth.

Org.

Synth.

Vlns.

Cch.

Con. Sn.

D. Set

D. Set

D. Set

O.

146

B. Guit.

El. B.

Synth.

Org.

Synth.

Vlns.

Cch.

Con. Sn.

D. Set

D. Set

D. Set

O.

Detailed description of the musical score: The score is for measures 146-149. The key signature is three sharps (F#, C#, G#). The B. Guit. and El. B. parts feature a melodic line with a rising eighth-note pattern. The Synth. and Org. parts are silent. The Vlns. part has a sustained chord. The Cch. part has a melodic line with a rising eighth-note pattern. The Con. Sn. part has a single hit. The D. Set parts have a rhythmic pattern of eighth notes. The O. part has a melodic line with a rising eighth-note pattern.

147

B. Guit.

El. B.

Synth.

Org.

Synth.

Vlms.

Cch.

Con. Sn.

D. Set

D. Set

D. Set

O.

B. Guit.

El. B.

Synth.

Org.

Synth.

Vlns.

Cch.

Con. Sn.

D. Set

D. Set

D. Set

O.

Detailed description of the musical score: The score is for measures 148-151. The key signature is three sharps (F#, C#, G#). The B. Guit. and El. B. parts feature a melodic line with eighth and quarter notes. The Synth. piano part has a bass line with chords and a treble line with single notes. The Org. part is silent. The Synth. part is also silent. The Vlns. part has a melodic line with eighth and quarter notes. The Cch. part has a melodic line with eighth and quarter notes. The Con. Sn. part is silent. The D. Set parts have a rhythmic pattern of eighth notes. The O. part has a melodic line with eighth and quarter notes.

149

B. Guit.

El. B.

Synth.

Org.

Synth.

Vlms.

Cch.

Con. Sn.

D. Set

D. Set

D. Set

O.

Detailed description of the musical score: The score is for measures 149-152. The key signature is three sharps (F#, C#, G#). The time signature is 4/4. The B. Guit. and El. B. parts feature a melodic line with a rising inflection. The Synth. parts feature a rhythmic pattern of eighth notes. The Org. parts are silent. The Synth. part is silent. The Vlms. part features a sustained chord. The Cch. part features a melodic line with a rising inflection. The Con. Sn. part is silent. The D. Set parts feature a rhythmic pattern of eighth notes. The O. part features a melodic line with a rising inflection.

150

B. Guit.

El. B.

Synth.

Org.

Synth.

Vlns.

Cch.

Con. Sn.

D. Set

D. Set

D. Set

O.

151

B. Guit.

El. B.

Synth.

Org.

Synth.

Vlms.

Cch.

Con. Sn.

D. Set

D. Set

D. Set

O.

B. Guit.

El. B.

Synth.

Org.

Synth.

Vlns.

Cch.

Con. Sn.

D. Set

D. Set

D. Set

O.

153

B. Guit.

El. B.

Synth.

Org.

Synth.

Vlms.

Cch.

Con. Sn.

D. Set

D. Set

D. Set

O.

B. Guit.

El. B.

Synth.

Org.

Synth.

Vlns.

Cch.

Con. Sn.

D. Set

D. Set

D. Set

O.

Detailed description of the musical score: The score is for measures 154 through 157. The key signature is three sharps (F#, C#, G#). The B. Guit. and El. B. parts play a melodic line of eighth notes, starting on G#2 and moving up stepwise. The Synth. parts play sustained chords: the top staff has a whole note chord of G#2, C#3, and F#3; the bottom staff has a whole note chord of G#2, C#3, and F#3. The Org. parts play sustained chords: the top staff has a whole note chord of G#2, C#3, and F#3; the bottom staff has a whole note chord of G#2, C#3, and F#3. The Synth. part plays a sustained chord of G#2, C#3, and F#3. The Vlns. part plays a sustained chord of G#2, C#3, and F#3. The Cch. part plays a sustained chord of G#2, C#3, and F#3. The Con. Sn. part plays a sustained chord of G#2, C#3, and F#3. The D. Set parts play a rhythmic pattern of eighth notes: the top staff has a whole note chord of G#2, C#3, and F#3; the middle staff has a whole note chord of G#2, C#3, and F#3; the bottom staff has a whole note chord of G#2, C#3, and F#3. The O. part plays a melodic line of eighth notes, starting on G#2 and moving up stepwise.

155

B. Guit.

El. B.

Synth.

Org.

Synth.

Vlms.

Cch.

Con. Sn.

D. Set

D. Set

D. Set

O.

156

B. Guit.

El. B.

Synth.

Org.

Synth.

Vlns.

Cch.

Con. Sn.

D. Set

D. Set

D. Set

O.

Detailed description of the musical score: The score is for measures 156-159. The key signature is three sharps (F#, C#, G#). The time signature is 4/4. The B. Guit. and El. B. parts feature a melodic line with a rising eighth-note pattern. The Synth. parts feature a sustained chord with a rising eighth-note pattern. The Org. parts are silent. The Synth. part features a sustained chord with a rising eighth-note pattern. The Vlns. part features a sustained chord. The Cch. part features a melodic line with a rising eighth-note pattern. The Con. Sn. part features a single hit. The D. Set parts feature a melodic line with a rising eighth-note pattern. The O. part features a melodic line with a rising eighth-note pattern.

157

B. Guit.

El. B.

Synth.

Org.

Synth.

Vlns.

Cch.

Con. Sn.

D. Set

D. Set

D. Set

O.

158

B. Guit.

El. B.

Synth.

Org.

Synth.

Vlns.

Cch.

Con. Sn.

D. Set

D. Set

D. Set

O.

Detailed description of the musical score: The score is for measures 158-161. The key signature is three sharps (F#, C#, G#). The time signature is 4/4. The B. Guit. and El. B. parts feature a melodic line with a rising eighth-note pattern. The Synth. parts feature a sustained chord with a rising eighth-note pattern. The Org. parts are silent. The Synth. part is silent. The Vlns. part features a sustained chord. The Cch. part features a melodic line with a rising eighth-note pattern. The Con. Sn. part is silent. The D. Set parts feature a rhythmic pattern of eighth notes. The O. part features a melodic line with a rising eighth-note pattern.

159

B. Guit.

El. B.

Synth.

Org.

Synth.

Vlns.

Cch.

Con. Sn.

D. Set

D. Set

D. Set

O.

Detailed description of the musical score for page 153, measure 159. The score is written for a variety of instruments and voices. The key signature is three sharps (F#, C#, G#). The B. Guit. and El. B. parts are in the bass clef and feature a melodic line with eighth notes and a half note. The Synth. parts are in the treble clef and feature a rhythmic pattern of eighth notes and rests. The Org. parts are in the treble clef and are silent. The Synth. part is in the treble clef and is silent. The Vlns. part is in the treble clef and features a melodic line with eighth notes and a half note. The Cch. part is in the treble clef and features a melodic line with eighth notes and a half note. The Con. Sn. part is in the bass clef and is silent. The D. Set parts are in the bass clef and feature a rhythmic pattern of eighth notes and rests. The O. part is in the treble clef and features a melodic line with eighth notes and a half note.

160

B. Guit.

El. B.

Synth.

Org.

Synth.

Vlns.

Cch.

Con. Sn.

D. Set

D. Set

D. Set

O.

161

B. Guit.

El. B.

Synth.

Org.

Synth.

Vlns.

Cch.

Con. Sn.

D. Set

D. Set

D. Set

O.

- B. Guit.**: Bass clef, treble clef, key signature of three sharps. The part consists of a series of eighth notes and quarter notes.
- El. B.**: Bass clef, treble clef, key signature of three sharps. The part consists of a series of eighth notes and quarter notes.
- Synth.**: Two staves, treble clef, key signature of three sharps. The top staff has a series of eighth notes and quarter notes. The bottom staff has a series of eighth notes and quarter notes.
- Org.**: Two staves, treble clef, key signature of three sharps. The part consists of a series of eighth notes and quarter notes.
- Synth.**: Treble clef, key signature of three sharps. The part consists of a series of eighth notes and quarter notes.
- Vlns.**: Treble clef, key signature of three sharps. The part consists of a series of eighth notes and quarter notes.
- Cch.**: Treble clef, key signature of three sharps. The part consists of a series of ascending eighth notes.
- Con. Sn.**: Treble clef, key signature of three sharps. The part consists of a series of eighth notes and quarter notes.
- D. Set**: Three staves, treble clef, key signature of three sharps. The top staff has a series of eighth notes and quarter notes. The middle staff has a series of eighth notes and quarter notes. The bottom staff has a series of eighth notes and quarter notes.
- O.**: Treble clef, key signature of three sharps. The part consists of a series of eighth notes and quarter notes.

162

B. Guit.

El. B.

Synth.

Org.

Synth.

Vlms.

Cch.

Con. Sn.

D. Set

D. Set

D. Set

O.

Detailed description of the musical score: The score is for measures 162-165. The key signature is three sharps (F#, C#, G#). The B. Guit. and El. B. parts feature a melodic line with a rising eighth-note pattern. The Synth. parts feature a sustained chord with a rising eighth-note pattern. The Org. parts are silent. The Synth. part is silent. The Vlms. part features a sustained chord. The Cch. part features a melodic line with a rising eighth-note pattern. The Con. Sn. part is silent. The D. Set parts feature a rhythmic pattern of eighth notes. The O. part features a melodic line with a rising eighth-note pattern.

163

B. Guit.

El. B.

Synth.

Org.

Synth.

Vlms.

Cch.

Con. Sn.

D. Set

D. Set

D. Set

O.

B. Guit.

El. B.

Synth.

Org.

Synth.

Vlns.

Cch.

Con. Sn.

D. Set

D. Set

D. Set

O.

165

B. Guit.

El. B.

Synth.

Org.

Synth.

Vlms.

Cch.

Con. Sn.

D. Set

D. Set

D. Set

O.

- B. Guit.**: Bass clef, playing a melodic line with eighth and sixteenth notes.
- El. B.**: Bass clef, playing a melodic line with eighth and sixteenth notes.
- Synth.**: Two staves, treble clef, playing a complex chordal texture with many beamed notes.
- Org.**: Two staves, treble clef, playing a complex chordal texture with many beamed notes.
- Synth.**: Treble clef, playing a melodic line with eighth and sixteenth notes.
- Vlms.**: Treble clef, playing a single note.
- Cch.**: Treble clef, playing a single note.
- Con. Sn.**: Treble clef, playing a single note.
- D. Set**: Three staves, treble clef, playing a rhythmic pattern marked with 'x'.
- O.**: Treble clef, playing a complex, multi-measure rhythmic pattern.

B. Guit.

El. B.

Synth.

Org.

Synth.

Vlns.

Cch.

Con. Sn.

D. Set

D. Set

D. Set

O.

The musical score for page 166 is written in E major (three sharps) and 4/4 time. The instruments and their parts are as follows:

167

B. Guit.

El. B.

Synth.

Org.

Synth.

Vlns.

Cch.

Con. Sn.

D. Set

D. Set

D. Set

O.

B. Guit.

El. B.

Synth.

Org.

Synth.

Vlns.

Cch.

Con. Sn.

D. Set

D. Set

D. Set

O.

Detailed description of the musical score: The score is for measures 168-171. The key signature is three sharps (F#, C#, G#). The time signature is 4/4. The B. Guit. part (bass clef) plays a melodic line with eighth and quarter notes. The El. B. part (bass clef) plays a similar melodic line. The Synth. part (two staves, treble clef) features a melodic line on the top staff and a chordal accompaniment on the bottom staff. The Org. part (two staves, treble clef) also features a melodic line on the top staff and a chordal accompaniment on the bottom staff. The Synth. part (single staff, treble clef) plays a melodic line. The Vlns. part (treble clef) is silent. The Cch. part (treble clef) is silent. The Con. Sn. part (bass clef) is silent. The D. Set part (bass clef) plays a rhythmic pattern of eighth notes. The D. Set part (bass clef) plays a rhythmic pattern of eighth notes. The D. Set part (bass clef) plays a rhythmic pattern of eighth notes. The O. part (treble clef) plays a melodic line with eighth and quarter notes.

B. Guit.

El. B.

Synth.

Org.

Synth.

Vlns.

Cch.

Con. Sn.

D. Set

D. Set

D. Set

O.

B. Guit.

El. B.

Synth.

Org.

Synth.

Vlns.

Cch.

Con. Sn.

D. Set

D. Set

D. Set

O.

171

B. Guit.

El. B.

Synth.

Org.

Synth.

Vlns.

Cch.

Con. Sn.

D. Set

D. Set

D. Set

O.

B. Guit.

El. B.

Synth.

Org.

Synth.

Vlns.

Cch.

Con. Sn.

D. Set

D. Set

D. Set

O.

173

B. Guit.

El. B.

Synth.

Org.

Synth.

Vlns.

Cch.

Con. Sn.

D. Set

D. Set

D. Set

O.

B. Guit.

El. B.

Synth.

Org.

Synth.

Vlns.

Cch.

Con. Sn.

D. Set

D. Set

D. Set

O.

175

B. Guit.

El. B.

Synth.

Org.

Synth.

Vlns.

Cch.

Con. Sn.

D. Set

D. Set

D. Set

O.

B. Guit.

El. B.

Synth.

Org.

Synth.

Vlns.

Cch.

Con. Sn.

D. Set

D. Set

D. Set

O.

177

B. Guit.

El. B.

Synth.

Org.

Synth.

Vlns.

Cch.

Con. Sn.

D. Set

D. Set

D. Set

O.

Detailed description of the musical score: The score is for a rehearsal mark 177 on page 171. It consists of 12 staves. The first staff is for B. Guit. in bass clef, with a multi-measure rest of 4 measures. The second staff is for El. B. in bass clef, with a multi-measure rest of 4 measures. The third and fourth staves are for Synth. in treble clef, with complex, multi-measure passages. The fifth and sixth staves are for Org. in treble clef, with complex, multi-measure passages. The seventh staff is for Synth. in treble clef, with a multi-measure rest of 4 measures. The eighth staff is for Vlns. in treble clef, with a single measure of rest. The ninth staff is for Cch. in treble clef, with a single measure of rest. The tenth staff is for Con. Sn. in treble clef, with a single measure of rest. The eleventh and twelfth staves are for D. Set in treble clef, with a multi-measure rest of 4 measures. The thirteenth staff is for O. in bass clef, with a complex, multi-measure passage.

B. Guit.

El. B.

Synth.

Org.

Synth.

Vlns.

Cch.

Con. Sn.

D. Set

D. Set

D. Set

O.

179

B. Guit.

El. B.

Synth.

Org.

Synth.

Vlns.

Cch.

Con. Sn.

D. Set

D. Set

D. Set

O.

B. Guit.

El. B.

Synth.

Org.

Synth.

Vlns.

Cch.

Con. Sn.

D. Set

D. Set

D. Set

O.

181

B. Guit.

El. B.

Synth.

Org.

Synth.

Vlms.

Cch.

Con. Sn.

D. Set

D. Set

D. Set

O.

B. Guit.

El. B.

Synth.

Org.

Synth.

Vlns.

Cch.

Con. Sn.

D. Set

D. Set

D. Set

O.

B. Guit.

El. B.

Synth.

Org.

Synth.

Vlms.

Cch.

Con. Sn.

D. Set

D. Set

D. Set

O.

B. Guit.

El. B.

Synth.

Org.

Synth.

Vlns.

Cch.

Con. Sn.

D. Set

D. Set

D. Set

O.

185

B. Guit.

El. B.

Synth.

Org.

Synth.

Vlns.

Cch.

Con. Sn.

D. Set

D. Set

D. Set

O.

B. Guit.

El. B.

Synth.

Org.

Synth.

Vlns.

Cch.

Con. Sn.

D. Set

D. Set

D. Set

O.

187

B. Guit.

El. B.

Synth.

Org.

Synth.

Vlms.

Cch.

Con. Sn.

D. Set

D. Set

D. Set

O.

B. Guit.

El. B.

Synth.

Org.

Synth.

Vlns.

Cch.

Con. Sn.

D. Set

D. Set

D. Set

O.

- B. Guit.**: Bass guitar, showing a whole rest.
- El. B.**: Electric bass, showing a whole rest.
- Synth.**: Two staves of synthesizer. The upper staff has a melodic line with ties and slurs. The lower staff has a rhythmic pattern with ties and slurs.
- Org.**: Organ, showing a melodic line with ties and slurs.
- Synth.**: A single staff of synthesizer with a melodic line.
- Vlns.**: Violins, showing a whole rest.
- Cch.**: Cymbals, showing a whole rest.
- Con. Sn.**: Conga snare, showing a whole rest.
- D. Set**: Three staves of drums, showing rhythmic patterns with 'x' marks.
- O.**: Oboe, showing a whole rest.

189

B. Guit.

El. B.

Synth.

Org.

Synth.

Vlns.

Cch.

Con. Sn.

D. Set

D. Set

D. Set

O.

B. Guit.

El. B.

Synth.

Org.

Synth.

Vlns.

Cch.

Con. Sn.

D. Set

D. Set

D. Set

O.

191

B. Guit.

El. B.

Synth.

Org.

Synth.

Vlns.

Cch.

Con. Sn.

D. Set

D. Set

D. Set

O.

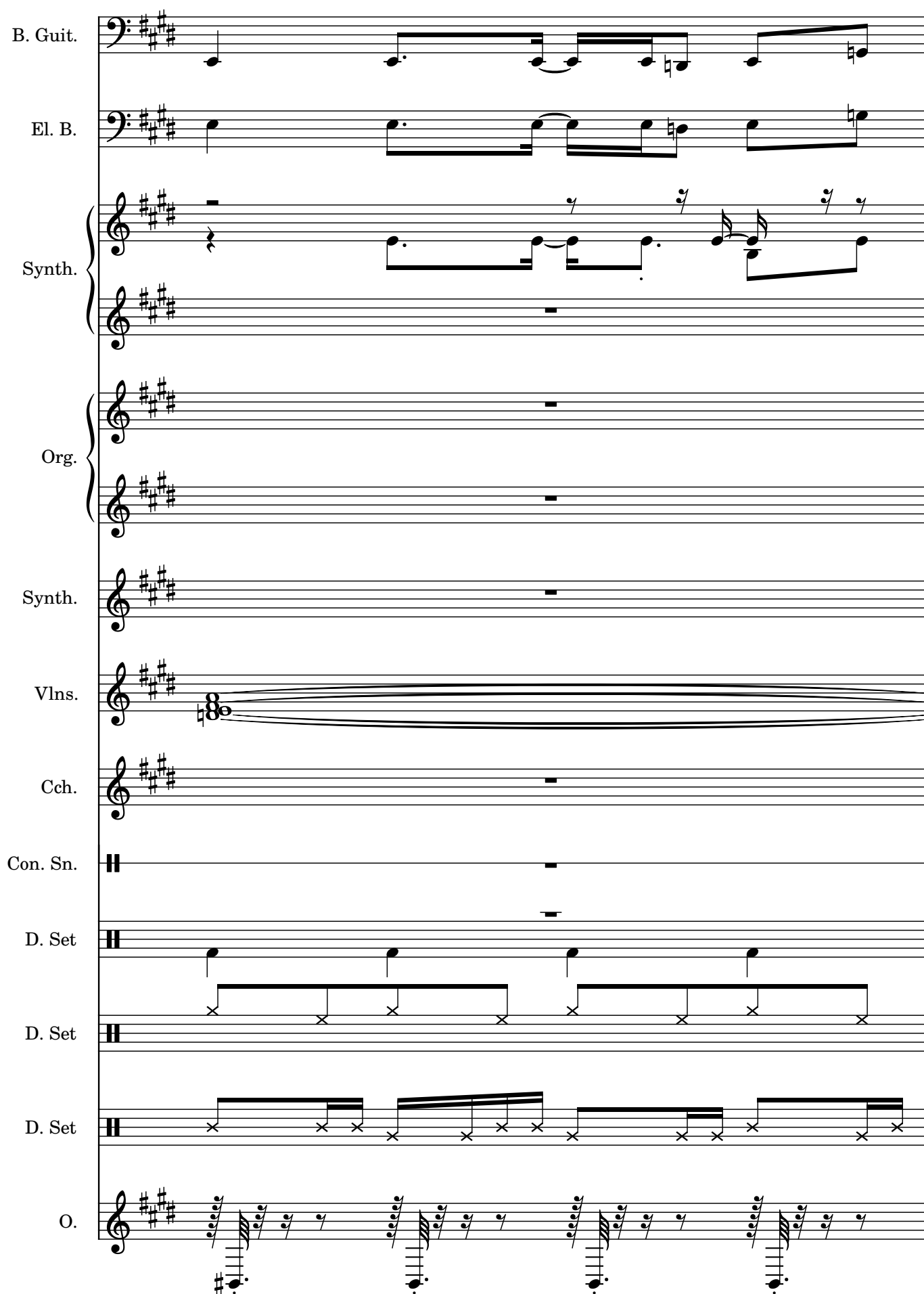

B. Guit.

El. B.

Synth.

Org.

Synth.

Vlns.

Cch.

Con. Sn.

D. Set

D. Set

D. Set

O.

193

B. Guit.

El. B.

Synth.

Org.

Synth.

Vlns.

Cch.

Con. Sn.

D. Set

D. Set

D. Set

O.

B. Guit.

El. B.

Synth.

Org.

Synth.

Vlns.

Cch.

Con. Sn.

D. Set

D. Set

D. Set

O.

195

B. Guit.

El. B.

Synth.

Org.

Synth.

Vlns.

Cch.

Con. Sn.

D. Set

D. Set

D. Set

O.

B. Guit.

El. B.

Synth.

Org.

Synth.

Vlns.

Cch.

Con. Sn.

D. Set

D. Set

D. Set

O.

197

B. Guit.

El. B.

Synth.

Org.

Synth.

Vlns.

Cch.

Con. Sn.

D. Set

D. Set

D. Set

O.

B. Guit.

El. B.

Synth.

Org.

Synth.

Vlns.

Cch.

Con. Sn.

D. Set

D. Set

D. Set

O.

198

199

200

201

199

B. Guit.

El. B.

Synth.

Org.

Synth.

Vlns.

Cch.

Con. Sn.

D. Set

D. Set

D. Set

O.

B. Guit.

El. B.

Synth.

Org.

Synth.

Vlms.

Cch.

Con. Sn.

D. Set

D. Set

D. Set

O.

201

B. Guit.

El. B.

Synth.

Org.

Synth.

Vlns.

Cch.

Con. Sn.

D. Set

D. Set

D. Set

O.

B. Guit.

El. B.

Synth.

Org.

Synth.

Vlns.

Cch.

Con. Sn.

D. Set

D. Set

D. Set

O.

203

B. Guit.

El. B.

Synth.

Org.

Synth.

Vlns.

Cch.

Con. Sn.

D. Set

D. Set

D. Set

O.

B. Guit.

El. B.

Synth.

Org.

Synth.

Vlns.

Cch.

Con. Sn.

D. Set

D. Set

D. Set

O.

205

B. Guit.

El. B.

Synth.

Org.

Synth.

Vlms.

Cch.

Con. Sn.

D. Set

D. Set

D. Set

O.

B. Guit.

El. B.

Synth.

Org.

Synth.

Vlns.

Cch.

Con. Sn.

D. Set

D. Set

D. Set

O.

207

B. Guit.

El. B.

Synth.

Org.

Synth.

Vlns.

Cch.

Con. Sn.

D. Set

D. Set

D. Set

O.

B. Guit.

El. B.

Synth.

Org.

Synth.

Vlns.

Cch.

Con. Sn.

D. Set

D. Set

D. Set

O.

209

B. Guit.

El. B.

Synth.

Org.

Synth.

Vlms.

Cch.

Con. Sn.

D. Set

D. Set

D. Set

O.

B. Guit.

El. B.

Synth.

Org.

Synth.

Vlns.

Cch.

Con. Sn.

D. Set

D. Set

D. Set

O.

B. Guit.

El. B.

Synth.

Org.

Synth.

Vlms.

Cch.

Con. Sn.

D. Set

D. Set

D. Set

O.

B. Guit.

El. B.

Synth.

Org.

Synth.

Vlns.

Cch.

Con. Sn.

D. Set

D. Set

D. Set

O.

B. Guit.

El. B.

Synth.

Org.

Synth.

Vlns.

Cch.

Con. Sn.

D. Set

D. Set

D. Set

O.

B. Guit.

El. B.

Synth.

Org.

Synth.

Vlns.

Cch.

Con. Sn.

D. Set

D. Set

D. Set

O.

B. Guit.

El. B.

Synth.

Org.

Synth.

Vlns.

Cch.

Con. Sn.

D. Set

D. Set

D. Set

O.

B. Guit.

El. B.

Synth.

Org.

Synth.

Vlns.

Cch.

Con. Sn.

D. Set

D. Set

D. Set

O.

217

B. Guit.

El. B.

Synth.

Org.

Synth.

Vlns.

Cch.

Con. Sn.

D. Set

D. Set

D. Set

O.

B. Guit.

El. B.

Synth.

Org.

Synth.

Vlns.

Cch.

Con. Sn.

D. Set

D. Set

D. Set

O.

B. Guit.

El. B.

Synth.

Org.

Synth.

Vlns.

Cch.

Con. Sn.

D. Set

D. Set

D. Set

O.

- B. Guit.**: Bass guitar part in bass clef, featuring a melodic line with eighth and sixteenth notes.
- El. B.**: Electric bass part in bass clef, providing a steady rhythmic foundation with eighth notes.
- Synth.**: Two staves of synthesizer, with the top staff playing a melodic line and the bottom staff playing a harmonic accompaniment of chords.
- Synth.**: A third synthesizer staff, playing a melodic line with eighth notes.
- D. Set**: Three staves of drums, each marked with 'x' for hits, indicating a steady rhythmic pattern.
- O.**: Solo part in treble clef, featuring a complex melodic line with eighth and sixteenth notes.

B. Guit.

El. B.

Synth.

Org.

Synth.

Vlns.

Cch.

Con. Sn.

D. Set

D. Set

D. Set

O.

221

B. Guit.

El. B.

Synth.

Org.

Synth.

Vlns.

Cch.

Con. Sn.

D. Set

D. Set

D. Set

O.

- B. Guit.**: Bass clef, playing a melodic line with eighth and sixteenth notes.
- El. B.**: Bass clef, playing a melodic line with eighth and sixteenth notes.
- Synth.**: Two staves, treble clef. The top staff plays a melodic line with eighth and sixteenth notes. The bottom staff plays a harmonic accompaniment with chords and eighth notes.
- Org.**: Two staves, treble clef. The top staff plays a melodic line with eighth and sixteenth notes. The bottom staff plays a harmonic accompaniment with chords and eighth notes.
- Synth.**: Treble clef, playing a melodic line with eighth and sixteenth notes.
- Vlns.**: Treble clef, with a whole rest.
- Cch.**: Treble clef, with a whole rest.
- Con. Sn.**: Treble clef, with a whole rest.
- D. Set**: Three staves, treble clef. The top staff plays a melodic line with eighth and sixteenth notes. The middle staff plays a rhythmic pattern with 'x' marks. The bottom staff plays a rhythmic pattern with 'x' marks.
- O.**: Treble clef, playing a melodic line with eighth and sixteenth notes, including a double bass line.

B. Guit.

El. B.

Synth.

Org.

Synth.

Vlns.

Cch.

Con. Sn.

D. Set

D. Set

D. Set

O.

223

B. Guit.

El. B.

Synth.

Org.

Synth.

Vlms.

Cch.

Con. Sn.

D. Set

D. Set

D. Set

O.

B. Guit.

El. B.

Synth.

Org.

Synth.

Vlns.

Cch.

Con. Sn.

D. Set

D. Set

D. Set

O.

225

B. Guit.

El. B.

Synth.

Org.

Synth.

Vlns.

Cch.

Con. Sn.

D. Set

D. Set

D. Set

O.

- B. Guit.**: Bass clef, playing a melodic line with eighth and sixteenth notes.
- El. B.**: Bass clef, playing a melodic line with eighth and sixteenth notes.
- Synth.**: Two staves, treble clef, playing complex chordal textures with many beamed notes.
- Org.**: Two staves, treble clef, playing complex chordal textures with many beamed notes.
- Synth.**: Treble clef, playing a melodic line with eighth and sixteenth notes.
- Vlns.**: Treble clef, playing a sustained note.
- Cch.**: Treble clef, playing a sustained note.
- Con. Sn.**: Playing a sustained note.
- D. Set**: Three staves, playing rhythmic patterns marked with 'x'.
- O.**: Treble clef, playing a melodic line with a complex rhythm.

B. Guit.

El. B.

Synth.

Org.

Synth.

Vlns.

Cch.

Con. Sn.

D. Set

D. Set

D. Set

O.

Detailed description of the musical score: The score is for measures 220-226. The key signature is three sharps (F#, C#, G#). The time signature is 4/4. The B. Guit. part starts with a half note F#2, followed by quarter notes G#2, A2, B2, and a half note C#3. The El. B. part starts with a half note F#2, followed by quarter notes G#2, A2, B2, and a half note C#3. The Synth. part (top staff) starts with a half note F#4, followed by quarter notes G#4, A4, B4, and a half note C#5. The Synth. part (bottom staff) starts with a half note F#4, followed by quarter notes G#4, A4, B4, and a half note C#5. The Org. part (top staff) starts with a half note F#4, followed by quarter notes G#4, A4, B4, and a half note C#5. The Org. part (bottom staff) starts with a half note F#4, followed by quarter notes G#4, A4, B4, and a half note C#5. The Synth. part (bottom staff) starts with a half note F#4, followed by quarter notes G#4, A4, B4, and a half note C#5. The Vlns. part is a single line with a double bar line. The Cch. part is a single line with a double bar line. The Con. Sn. part is a single line with a double bar line. The D. Set part (top) starts with a half note F#2, followed by quarter notes G#2, A2, B2, and a half note C#3. The D. Set part (middle) starts with a half note F#2, followed by quarter notes G#2, A2, B2, and a half note C#3. The D. Set part (bottom) starts with a half note F#2, followed by quarter notes G#2, A2, B2, and a half note C#3. The O. part starts with a half note F#4, followed by quarter notes G#4, A4, B4, and a half note C#5.

B. Guit.

El. B.

Synth.

Org.

Synth.

Vlns.

Cch.

Con. Sn.

D. Set

D. Set

D. Set

O.

B. Guit.

El. B.

Synth.

Org.

Synth.

Vlns.

Cch.

Con. Sn.

D. Set

D. Set

D. Set

O.