

♩ = 137

Acoustic Guitar, Guitar

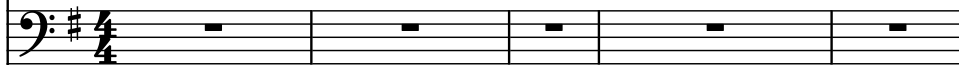

Fretless Electric Bass, Low Pad

Pad Synthesizer, Choir

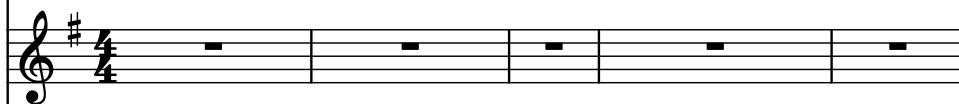

Bass Synthesizer, Pluck

Saw Synthesizer, Lead

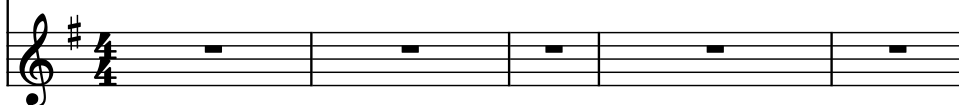

6
Guit.

Frtl. El. B.

Synth.

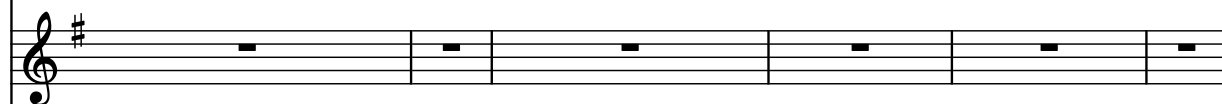

Synth.

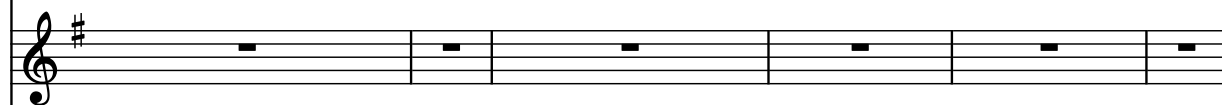

Synth.

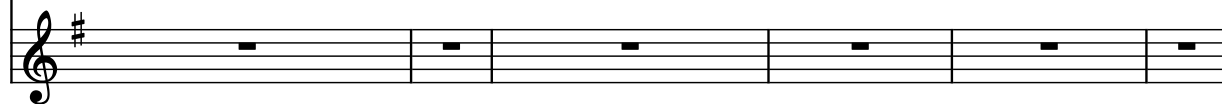

12

Guit.

Frtl. El. B.

Synth.

Synth.

Synth.

17

Guit.

Frtl. El. B.

Synth.

Synth.

Synth.

21

Guit.

Frtl. El. B.

Synth.

Synth.

Synth.

24

Guit.

Frtl. El. B.

Synth.

Synth.

Synth.

28

Guit.

Frtl. El. B.

Synth.

Synth.

Synth.

32

Guit.

Frtl. El. B.

Synth.

Synth.

Synth.

34

Guit. 

Frtl. El. B. 

Synth. 

Synth. 

Synth. 

36

Guit. 

Frtl. El. B. 

Synth. 

Synth. 

Synth. 

37

Guit.

Frtl. El. B.

Synth.

Synth.

Synth.

38

Guit.

Frtl. El. B.

Synth.

Synth.

Synth.

39

Guit. 

Frtl. El. B. 

Synth. 

Synth. 

Synth. 

41

Guit. 

Frtl. El. B. 

Synth. 

Synth. 

Synth. 

43

Guit.

Frtl. El. B.

Synth.

Synth.

Synth.

45

Guit.

Frtl. El. B.

Synth.

Synth.

Synth.

46

Guit. 

Frtl. El. B. 

Synth. 

Synth. 

Synth. 

47

Guit. 

Frtl. El. B. 

Synth. 

Synth. 

Synth. 