

♩ = 84

Bass Guitar, Jason Newstead

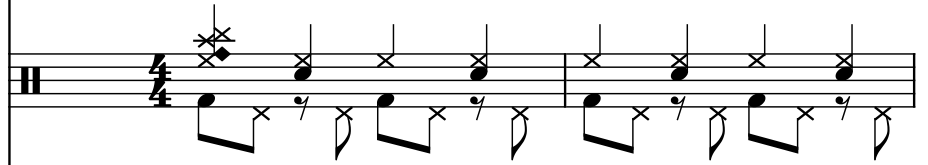

Drumset, Lars Ulrich

Electric Guitar, James Hetfield

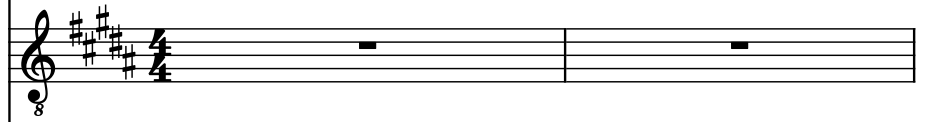

Electric Guitar, Kirk Hammett

Electric Guitar, Kirk's Solo

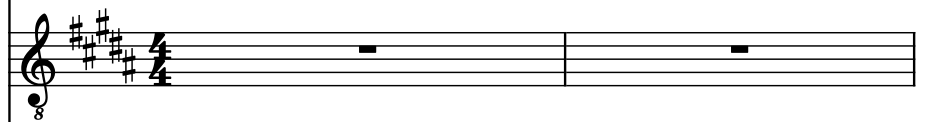

Electric Guitar, Kirk's Solo (double)

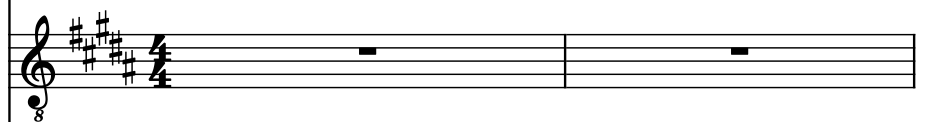

Contra Guitar, James Hetfield

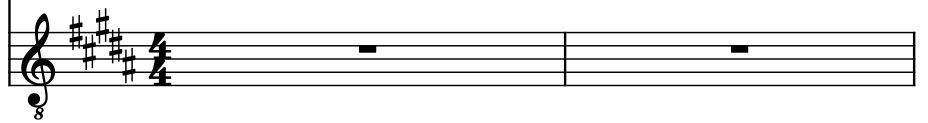

3

6

B. Guit.

D. Set

El. Guit.

El. Guit.

El. Guit.

El. Guit.

C. Guit.

4

9

B. Guit.

D. Set

El. Guit.

El. Guit.

El. Guit.

El. Guit.

C. Guit.

8

8

8

8

8

B. Guit.

D. Set

El. Guit.

El. Guit.

El. Guit.

El. Guit.

C. Guit.

The musical score for page 11, system 6, features the following components:

13

B. Guit.

D. Set

El. Guit.

El. Guit.

El. Guit.

El. Guit.

C. Guit.

16

B. Guit.

D. Set

El. Guit.

El. Guit.

El. Guit.

El. Guit.

C. Guit.

8

8

8

8

8

8

18

10

B. Guit.

D. Set

El. Guit.

El. Guit.

El. Guit.

El. Guit.

C. Guit.

B. Guit.

D. Set

El. Guit.

El. Guit.

El. Guit.

El. Guit.

C. Guit.

23

B. Guit.

D. Set

El. Guit.

El. Guit.

El. Guit.

El. Guit.

C. Guit.

8

8

8

8

B. Guit.

D. Set

El. Guit.

El. Guit.

El. Guit.

El. Guit.

C. Guit.

26

B. Guit.

D. Set

El. Guit.

El. Guit.

El. Guit.

El. Guit.

C. Guit.

8

7

3

8

8

8

8

27

B. Guit.

D. Set

El. Guit.

El. Guit.

El. Guit.

El. Guit.

C. Guit.

8

8

8

8

8

8

29

B. Guit.

D. Set

El. Guit.

El. Guit.

El. Guit.

El. Guit.

C. Guit.

29

B. Guit.

D. Set

El. Guit.

El. Guit.

El. Guit.

El. Guit.

C. Guit.

31

33

B. Guit.

D. Set

El. Guit.

El. Guit.

El. Guit.

El. Guit.

C. Guit.

8

8

8

8

8

34

B. Guit.

D. Set

El. Guit.

El. Guit.

El. Guit.

El. Guit.

C. Guit.

8

8

8

8

8

8

36

B. Guit.

D. Set

El. Guit.

El. Guit.

El. Guit.

El. Guit.

C. Guit.

B. Guit.

D. Set

El. Guit.

El. Guit.

El. Guit.

El. Guit.

C. Guit.

40

B. Guit.

D. Set

El. Guit.

El. Guit.

El. Guit.

El. Guit.

C. Guit.

B. Guit.

D. Set

El. Guit.

El. Guit.

El. Guit.

El. Guit.

C. Guit.

45

B. Guit.

D. Set

El. Guit.

El. Guit.

El. Guit.

El. Guit.

C. Guit.

49

B. Guit.

D. Set

El. Guit.

El. Guit.

El. Guit.

El. Guit.

C. Guit.

B. Guit.

D. Set

El. Guit.

El. Guit.

El. Guit.

El. Guit.

C. Guit.

52

B. Guit.

D. Set

El. Guit.

El. Guit.

El. Guit.

El. Guit.

C. Guit.

52

B. Guit.

D. Set

El. Guit.

El. Guit.

El. Guit.

El. Guit.

C. Guit.

8

8

8

8

8

8

56

B. Guit.

D. Set

El. Guit.

El. Guit.

El. Guit.

El. Guit.

C. Guit.

57

B. Guit.

D. Set

El. Guit.

El. Guit.

El. Guit.

El. Guit.

C. Guit.

8

8

8

8

58

B. Guit.

D. Set

El. Guit.

El. Guit.

El. Guit.

El. Guit.

C. Guit.

B. Guit.

D. Set

El. Guit.

El. Guit.

El. Guit.

El. Guit.

C. Guit.

8

8

8

8

8

8

60

B. Guit.

D. Set

El. Guit.

El. Guit.

El. Guit.

El. Guit.

C. Guit.

61

B. Guit.

D. Set

El. Guit.

El. Guit.

El. Guit.

El. Guit.

C. Guit.

62

B. Guit.

D. Set

El. Guit.

El. Guit.

El. Guit.

El. Guit.

C. Guit.

8

8

8

8

8

8

8

3

3

3

3

B. Guit.

D. Set

El. Guit.

El. Guit.

El. Guit.

El. Guit.

C. Guit.

8

8

8

8

8

Pdf downloaded from [www.midicities.com](http://www.midicities.com)

65

B. Guit.

D. Set

El. Guit.

El. Guit.

El. Guit.

El. Guit.

C. Guit.

66

B. Guit.

D. Set

El. Guit.

El. Guit.

El. Guit.

El. Guit.

C. Guit.

B. Guit.

D. Set

El. Guit.

El. Guit.

El. Guit.

El. Guit.

C. Guit.

68

B. Guit.

D. Set

El. Guit.

El. Guit.

El. Guit.

El. Guit.

C. Guit.

68

69

70

71

B. Guit.

D. Set

El. Guit.

El. Guit.

El. Guit.

El. Guit.

C. Guit.

70

B. Guit.

D. Set

El. Guit.

El. Guit.

El. Guit.

El. Guit.

C. Guit.

Pdf downloaded from [www.midicities.com](http://www.midicities.com)

72

B. Guit.

D. Set

El. Guit.

El. Guit.

El. Guit.

El. Guit.

C. Guit.

B. Guit.

D. Set

El. Guit.

El. Guit.

El. Guit.

El. Guit.

C. Guit.

73

74

B. Guit.

D. Set

El. Guit.

El. Guit.

El. Guit.

El. Guit.

C. Guit.

74

B. Guit.

D. Set

El. Guit.

El. Guit.

El. Guit.

El. Guit.

C. Guit.

76

B. Guit.

D. Set

El. Guit.

El. Guit.

El. Guit.

El. Guit.

C. Guit.

76

B. Guit.

D. Set

El. Guit.

El. Guit.

El. Guit.

El. Guit.

C. Guit.

78

B. Guit.

D. Set

El. Guit.

El. Guit.

El. Guit.

El. Guit.

C. Guit.

8

8

8

8

8

3

3

B. Guit.

D. Set

El. Guit.

El. Guit.

El. Guit.

El. Guit.

C. Guit.

81

B. Guit.

D. Set

El. Guit.

El. Guit.

El. Guit.

El. Guit.

C. Guit.

82

B. Guit.

D. Set

El. Guit.

El. Guit.

El. Guit.

El. Guit.

C. Guit.

82

83

84

B. Guit.

D. Set

El. Guit.

El. Guit.

El. Guit.

El. Guit.

C. Guit.

8

8

8

8

8

B. Guit.

D. Set

El. Guit.

El. Guit.

El. Guit.

El. Guit.

C. Guit.

88

B. Guit.

D. Set

El. Guit.

El. Guit.

El. Guit.

El. Guit.

C. Guit.

8

8

8

8

90

B. Guit.

D. Set

El. Guit.

El. Guit.

El. Guit.

El. Guit.

C. Guit.

8

8

8

8

8

8

92

B. Guit.

D. Set

El. Guit.

El. Guit.

El. Guit.

El. Guit.

C. Guit.

92

94

B. Guit.

D. Set

El. Guit.

El. Guit.

El. Guit.

El. Guit.

C. Guit.

8

8

8

8

8

8

96

B. Guit.

D. Set

El. Guit.

El. Guit.

El. Guit.

El. Guit.

C. Guit.

96

98

B. Guit.

D. Set

El. Guit.

El. Guit.

El. Guit.

El. Guit.

C. Guit.

99

B. Guit.

D. Set

El. Guit.

El. Guit.

El. Guit.

El. Guit.

C. Guit.

B. Guit.

D. Set

El. Guit.

El. Guit.

El. Guit.

El. Guit.

C. Guit.

103

B. Guit.

D. Set

El. Guit.

El. Guit.

El. Guit.

El. Guit.

C. Guit.

B. Guit.

D. Set

El. Guit.

El. Guit.

El. Guit.

El. Guit.

C. Guit.

♯7 68

♯ = 69

♯ = 70

♯ = 71

♯ = 72

♯ = 73

♯ = 74

♯ = 75

♯ = 76

♯ = 77

♯ = 78

♯ = 79

♯ = 80

♯ = 81

♯ = 82

♯ = 83

107

B. Guit.

D. Set

El. Guit.

El. Guit.

El. Guit.

El. Guit.

C. Guit.

♩ = 50  
♩ = 51  
♩ = 52  
♩ = 53  
♩ = 54  
♩ = 55  
♩ = 56  
♩ = 57  
♩ = 58  
♩ = 59  
♩ = 60  
♩ = 61  
♩ = 62  
♩ = 63  
♩ = 64  
♩ = 65  
♩ = 66  
♩ = 67

108

B. Guit.

D. Set

El. Guit.

El. Guit.

El. Guit.

El. Guit.

C. Guit.