

♩ = 120

Violins, Within Temptation

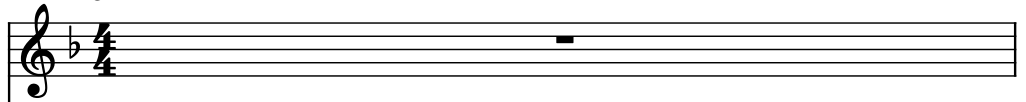

Pad Synthesizer

Effect Synthesizer

Electric Guitar

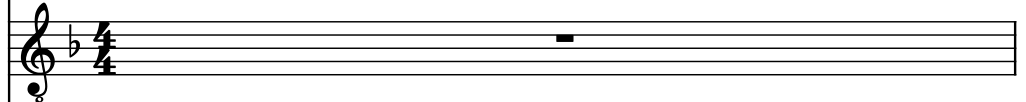

Pad Synthesizer

Pad Synthesizer

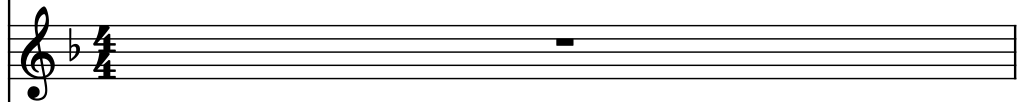

Pad Synthesizer

Pedal Steel Guitar

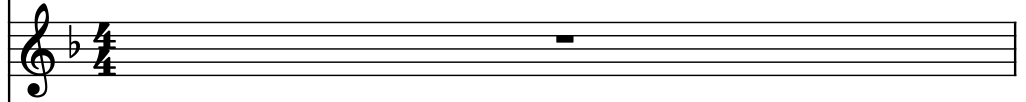

Fretless Electric Bass

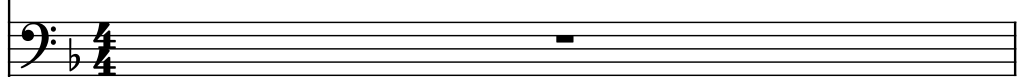

Drumset

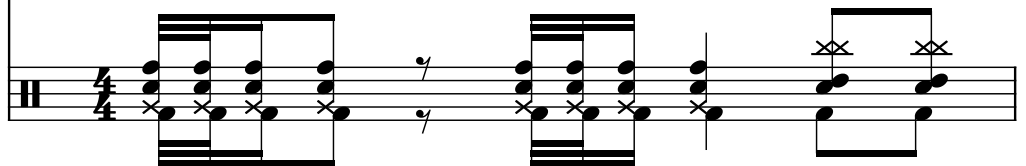

2

Vlns.

Synth.

Synth.

El. Guit.

Synth.

Synth.

Synth.

Ped. St. Guit.

Frtl. El. B.

D. Set

4

Vlns.

Synth.

Synth.

El. Guit.

Synth.

Synth.

Synth.

Ped. St. Guit.

Frtl. El. B.

D. Set

3

6

Vlns.

Synth.

Synth.

El. Guit.

Synth.

Synth.

Synth.

Ped. St. Guit.

Frtl. El. B.

D. Set

8

Vlns.

Synth.

Synth.

El. Guit.

Synth.

Synth.

Synth.

Ped. St. Guit.

Frtl. El. B.

D. Set

3

10

Vlns.

Synth.

Synth.

El. Guit.

Synth.

Synth.

Synth.

Ped. St. Guit.

Frtl. El. B.

D. Set

3

12

Vlns.

Synth.

Synth.

El. Guit.

Synth.

Synth.

Synth.

Ped. St. Guit.

Frtl. El. B.

D. Set

14

Vlns.

Synth.

Synth.

El. Guit.

Synth.

Synth.

Synth.

Ped. St. Guit.

Frtl. El. B.

D. Set

16

Vlns.

Synth.

Synth.

El. Guit.

Synth.

Synth.

Synth.

Ped. St. Guit.

Frtl. El. B.

D. Set

18

Vlns.

Synth.

Synth.

El. Guit.

Synth.

Synth.

Synth.

Ped. St. Guit.

Frtl. El. B.

D. Set

20

Vlns.

Synth.

Synth.

El. Guit.

Synth.

Synth.

Synth.

Ped. St. Guit.

Frtl. El. B.

D. Set

- Synth. (Synthesizers):** There are two Synthesizers in the upper section and three in the lower section. Most of these parts are silent, indicated by whole rests.
- Ped. St. Guit. (Pedal Steel Guitar):** This part is silent, indicated by a whole rest.

22

Vlns.

Synth.

Synth.

El. Guit.

Synth.

Synth.

Synth.

Ped. St. Guit.

Frtl. El. B.

D. Set

24

Vlns.

Synth.

Synth.

El. Guit.

Synth.

Synth.

Synth.

Ped. St. Guit.

Frtl. El. B.

D. Set

26

Vlns.

Synth.

Synth.

El. Guit.

Synth.

Synth.

Synth.

Ped. St. Guit.

Frtl. El. B.

D. Set

3

28

Vlns.

Synth.

Synth.

El. Guit.

Synth.

Synth.

Ped. St. Guit.

Frtl. El. B.

D. Set

30

Vlns.

Synth.

Synth.

El. Guit.

Synth.

Synth.

Synth.

Ped. St. Guit.

Frtl. El. B.

D. Set

32

Vlns.

Synth.

Synth.

El. Guit.

Synth.

Synth.

Ped. St. Guit.

Frtl. El. B.

D. Set

34

Vlns.

Synth.

Synth.

El. Guit.

Synth.

Synth.

Synth.

Ped. St. Guit.

Frtl. El. B.

D. Set

36

39

Vlns.

Synth.

Synth.

El. Guit.

Synth.

Synth.

Synth.

Ped. St. Guit.

Frtl. El. B.

D. Set

42

Vlns.

Synth.

Synth.

El. Guit.

Synth.

Synth.

Synth.

Ped. St. Guit.

Frtl. El. B.

D. Set

44

Vlns.

Synth.

Synth.

El. Guit.

Synth.

Synth.

Synth.

Ped. St. Guit.

Frtl. El. B.

D. Set

46

Vlns.

Synth.

Synth.

El. Guit.

Synth.

Synth.

Synth.

Ped. St. Guit.

Frtl. El. B.

D. Set

48

Vlns.

Synth.

Synth.

El. Guit.

Synth.

Synth.

Synth.

Ped. St. Guit.

Frtl. El. B.

D. Set

50

Vlns.

Synth.

Synth.

El. Guit.

Synth.

Synth.

Synth.

Ped. St. Guit.

Frtl. El. B.

D. Set

52

Vlns.

Synth.

Synth.

El. Guit.

Synth.

Synth.

Synth.

Ped. St. Guit.

Frtl. El. B.

D. Set

54

Vlns.

Synth.

Synth.

El. Guit.

Synth.

Synth.

Synth.

Ped. St. Guit.

Frtl. El. B.

D. Set

55

Vlns.

Synth.

Synth.

El. Guit.

Synth.

Synth.

Synth.

Ped. St. Guit.

Frtl. El. B.

D. Set

57

Vlns.

Synth.

Synth.

El. Guit.

Synth.

Synth.

Synth.

Ped. St. Guit.

Frtl. El. B.

D. Set

59

Vlns.

Synth.

Synth.

El. Guit.

Synth.

Synth.

Ped. St. Guit.

Frtl. El. B.

D. Set

61

Vlns.

Synth.

Synth.

El. Guit.

Synth.

Synth.

Ped. St. Guit.

Frtl. El. B.

D. Set

63

Vlns.

Synth.

Synth.

El. Guit.

Synth.

Synth.

Ped. St. Guit.

Frtl. El. B.

D. Set

65

Vlns.

Synth.

Synth.

El. Guit.

Synth.

Synth.

Synth.

Ped. St. Guit.

Frtl. El. B.

D. Set

3

66

66

Vlns.

Synth.

Synth.

El. Guit.

Synth.

Synth.

Synth.

Ped. St. Guit.

Frtl. El. B.

D. Set

68

Vlns.

Synth.

Synth.

El. Guit.

Synth.

Synth.

Synth.

Ped. St. Guit.

Frtl. El. B.

D. Set

3

70

Vlns.

Synth.

Synth.

El. Guit.

Synth.

Synth.

Synth.

Ped. St. Guit.

Frtl. El. B.

D. Set

72

Vlns.

Synth.

Synth.

El. Guit.

Synth.

Synth.

Synth.

Ped. St. Guit.

Frtrl. El. B.

D. Set

3

74

3

76

76

Vlns.

Synth.

Synth.

El. Guit.

Synth.

Synth.

Synth.

Ped. St. Guit.

Frtl. El. B.

D. Set

78

Vlns.

Synth.

Synth.

El. Guit.

Synth.

Synth.

Synth.

Ped. St. Guit.

Frtl. El. B.

D. Set

80

Vlns.

Synth.

Synth.

El. Guit.

Synth.

Synth.

Synth.

Ped. St. Guit.

Frtl. El. B.

D. Set

82

Vlns.

Synth.

Synth.

El. Guit.

Synth.

Synth.

Synth.

Ped. St. Guit.

Frtl. El. B.

D. Set

83

Vlns.

Synth.

Synth.

El. Guit.

Synth.

Synth.

Synth.

Ped. St. Guit.

Frtl. El. B.

D. Set

84

Vlns.

Synth.

Synth.

El. Guit.

Synth.

Synth.

Synth.

Ped. St. Guit.

Frtl. El. B.

D. Set

85 45

Vlns.

Synth.

Synth.

El. Guit.

Synth.

Synth.

Synth.

Ped. St. Guit.

Frtl. El. B.

D. Set

86

Vlns.

Synth.

Synth.

El. Guit.

Synth.

Synth.

Synth.

Ped. St. Guit.

Frtl. El. B.

D. Set

87 47

Vlns.

Synth.

Synth.

El. Guit.

Synth.

Synth.

Synth.

Ped. St. Guit.

Frtl. El. B.

D. Set

88

Vlns.

Synth.

Synth.

El. Guit.

Synth.

Synth.

Synth.

Ped. St. Guit.

Frtl. El. B.

D. Set

89

Vlns.

Synth.

Synth.

El. Guit.

Synth.

Synth.

Synth.

Ped. St. Guit.

Frtl. El. B.

D. Set

90

Vlns.

Synth.

Synth.

El. Guit.

Synth.

Synth.

Synth.

Ped. St. Guit.

Frtl. El. B.

D. Set

91

Vlns.

Synth.

Synth.

El. Guit.

Synth.

Synth.

Synth.

Ped. St. Guit.

Frtl. El. B.

D. Set

92

Vlns.

Synth.

Synth.

El. Guit.

Synth.

Synth.

Synth.

Ped. St. Guit.

Frtl. El. B.

D. Set

93

Vlns.

Synth.

Synth.

El. Guit.

Synth.

Synth.

Synth.

Ped. St. Guit.

Frtl. El. B.

D. Set

94

Vlns.

Synth.

Synth.

El. Guit.

Synth.

Synth.

Synth.

Ped. St. Guit.

Frtl. El. B.

D. Set

95

Vlns.

Synth.

Synth.

El. Guit.

Synth.

Synth.

Synth.

Ped. St. Guit.

Frtl. El. B.

D. Set

97

Vlns.

Synth.

Synth.

El. Guit.

Synth.

Synth.

Synth.

Ped. St. Guit.

Frtl. El. B.

D. Set