

# Stay (Faraway, So Close!)

U2

♩ = 95

5-str. Electric Bass, Bass

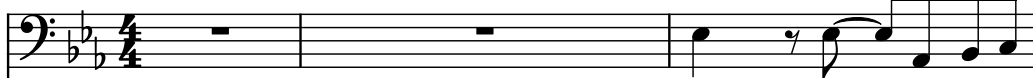

Electric Guitar, Guitar

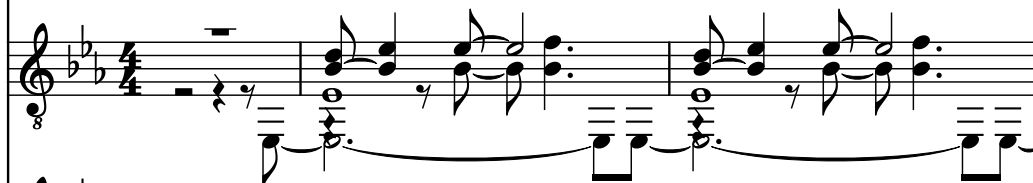

Pan Flute, Vocal

Electric Guitar, Guitar

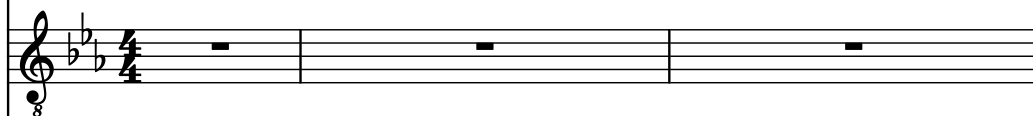

Electric Guitar, Guitar

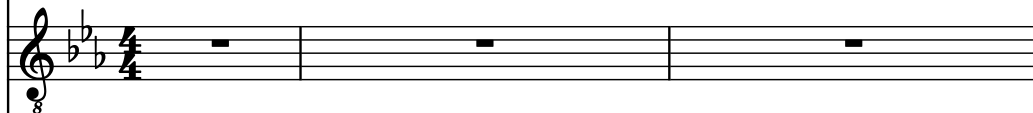

Effect Synthesizer, Synth

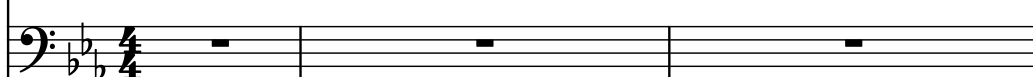

Drumset, Drums

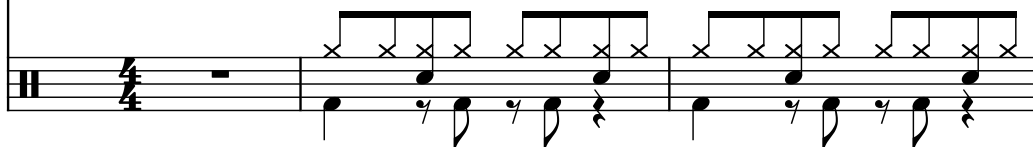

4

El. B.

El. Guit.

Pn. Fl.

Green

El. Guit.

El. Guit.

Synth.

D. Set

8

8

8

7

El. B.

El. Guit.

Pn. Fl.

light, Eleven stop

El. Guit.

El. Guit.

Synth.

D. Set

Pdf downloaded from [www.midicities.com](http://www.midicities.com)

11

El. B.

El. Guit.

Pn. Fl.

El. Guit.

El. Guit.

Synth.

D. Set

smoke, even want to Hey

13

El. B.

El. Guit.

Pn. Fl.

now, check your change Dressed

El. Guit.

El. Guit.

Synth.

D. Set

15

El. B.

El. Guit.

Pn. Fl.

El. Guit.

El. Guit.

Synth.

D. Set

up like a car

16

El. B.

El. Guit.

Pn. Fl.

El. Guit.

El. Guit.

Synth.

D. Set

crash

The

7

Detailed description of the musical score: The score is for page 8, measures 16-21. It features seven staves. The top staff is for El. B. (Electric Bass) in bass clef. The second staff is for El. Guit. (Electric Guitar) in treble clef. The third staff is for Pn. Fl. (Piano and Flute) in treble clef. The fourth staff is for El. Guit. (Electric Guitar) in treble clef. The fifth staff is for El. Guit. (Electric Guitar) in treble clef. The sixth staff is for Synth. (Synthesizer) in bass clef. The seventh staff is for D. Set (Drum Set) in bass clef. The key signature is B-flat major (two flats). Measure 16 starts with a treble clef and a key signature change to B-flat major. The Pn. Fl. part has a 'crash' annotation. The Synth. part has a '7' annotation. The D. Set part has a '7' annotation.

17

El. B.

El. Guit.

Pn. Fl.

wheels are turning but you're

El. Guit.

El. Guit.

Synth.

D. Set

18

El. B.

El. Guit.

Pn. Fl.

El. Guit.

El. Guit.

Synth.

D. Set

upside

down

8

3

7

3

19

El. B.

El. Guit.

Pn. Fl.

El. Guit.

El. Guit.

Synth.

D. Set

You say when he

Detailed description of the musical score: The score is for measures 19 through 22. The Electric Bass (El. B.) part starts with a half note G2, followed by a half note F2, then a half note E2, and finally a half note D2. The first Electric Guitar (El. Guit.) part has a half note G2, followed by a half note F2, then a half note E2, and finally a half note D2. The Piano/Flute (Pn. Fl.) part has a half note G2, followed by a half note F2, then a half note E2, and finally a half note D2. The second Electric Guitar (El. Guit.) part has a half note G2, followed by a half note F2, then a half note E2, and finally a half note D2. The third Electric Guitar (El. Guit.) part has a half note G2, followed by a half note F2, then a half note E2, and finally a half note D2. The Synthesizer (Synth.) part has a half note G2, followed by a half note F2, then a half note E2, and finally a half note D2. The Drums (D. Set) part has a half note G2, followed by a half note F2, then a half note E2, and finally a half note D2.

El. B.

El. Guit.

Pn. Fl.

El. Guit.

El. Guit.

Synth.

D. Set

hits you, don't

21

El. B.

El. Guit.

Pn. Fl.

mind

El. Guit.

El. Guit.

Synth.

D. Set

El. B.

El. Guit.

Pn. Fl.

El. Guit.

El. Guit.

Synth.

D. Set

23

El. B.

El. Guit.

Pn. Fl.

El. Guit.

El. Guit.

Synth.

D. Set

Because when he

7 3 5

El. B.

El. Guit.

Pn. Fl.

hurts you, feel

El. Guit.

El. Guit.

Synth.

D. Set

25

El. B.

El. Guit.

Pn. Fl.

alive

El. Guit.

El. Guit.

Synth.

D. Set

26

El. B.

El. Guit.

Pn. Fl.

Is

El. Guit.

El. Guit.

Synth.

D. Set

27

El. B.

El. Guit.

Pn. Fl.

El. Guit.

El. Guit.

Synth.

D. Set

what it is?

3

Detailed description of the musical score: The score is for measures 27 through 32. It features seven staves. The top staff (El. B.) is in bass clef with a key signature of two flats. The second staff (El. Guit.) is in treble clef with a key signature of two flats. The third staff (Pn. Fl.) is in treble clef with a key signature of two flats and contains the lyrics 'what it is?'. The fourth staff (El. Guit.) is in treble clef with a key signature of two flats. The fifth staff (El. Guit.) is in treble clef with a key signature of two flats. The sixth staff (Synth.) is in bass clef with a key signature of two flats and contains a triplet of eighth notes marked with a '3'. The seventh staff (D. Set) is a drum staff with a key signature of two flats and shows a drum pattern with 'x' marks for cymbals and solid notes for the kick drum.

28

El. B.

El. Guit.

Pn. Fl.

Red lights ,grey morning

El. Guit.

El. Guit.

Synth.

D. Set

30

El. B.

El. Guit.

Pn. Fl.

You stumble out of

El. Guit.

El. Guit.

Synth.

D. Set

32

El. B.

El. Guit.

Pn. Fl.

a hole in the A vampire or

El. Guit.

El. Guit.

Synth.

D. Set

34

El. B.

El. Guit.

Pn. Fl.

a victim It depends on who's round

El. Guit.

El. Guit.

Synth.

D. Set

36

El. B.

El. Guit.

Pn. Fl.

You used to watch the adverts

El. Guit.

El. Guit.

Synth.

D. Set

38

El. B.

El. Guit.

Pn. Fl.

El. Guit.

El. Guit.

Synth.

D. Set

You could lip synch to the talk

40

El. B.

El. Guit.

Pn. Fl.

El. Guit.

El. Guit.

Synth.

D. Set

shows And if you

42

El. B.

El. Guit.

Pn. Fl.

look ,you look through me

El. Guit.

El. Guit.

Synth.

D. Set

El. B.

El. Guit.

Pn. Fl.

And when you talk it's not to me

El. Guit.

El. Guit.

Synth.

D. Set

45

El. B.

El. Guit.

Pn. Fl.

And when I

El. Guit.

El. Guit.

Synth.

D. Set

8

8

8

8

El. B.

El. Guit.

Pn. Fl.

touch you, don't

El. Guit.

El. Guit.

Synth.

D. Set

47

El. B.

El. Guit.

Pn. Fl.

feel a thing

El. Guit.

El. Guit.

Synth.

D. Set

Detailed description of the musical score: The score is for measures 47 through 50. The Electric Bass (El. B.) plays a steady eighth-note line. The two Electric Guitars (El. Guit.) play a melodic line with a lead guitar part featuring a bend and a sustained note. The Piano/Flute (Pn. Fl.) part has lyrics 'feel a thing' under measures 48 and 49. The Synthesizer (Synth.) part plays a sequence of chords. The Drums (D. Set) part shows a pattern of hits and rests across the measures.

El. B.

El. Guit.

Pn. Fl.

El. Guit.

El. Guit.

Synth.

D. Set

If I could stay Then the night

50

El. B.

El. Guit.

Pn. Fl.

El. Guit.

El. Guit.

Synth.

D. Set

would give you up

El. B.

El. Guit.

Pn. Fl.

El. Guit.

El. Guit.

Synth.

D. Set

Stay And the day

54

El. B.

El. Guit.

Pn. Fl.

El. Guit.

El. Guit.

Synth.

D. Set

would keep its trust

El. B.

El. Guit.

Pn. Fl.

El. Guit.

El. Guit.

Synth.

D. Set

Stay And the night

58

El. B.

El. Guit.

Pn. Fl.

El. Guit.

El. Guit.

Synth.

D. Set

would be enough

60

El. B.

El. Guit.

Pn. Fl.

El. Guit.

El. Guit.

Synth.

D. Set

Far away

3

61

El. B.

El. Guit.

Pn. Fl.

El. Guit.

El. Guit.

Synth.

D. Set

,so close Up with the

63

El. B.

El. Guit.

Pn. Fl.

static and the radio With

El. Guit.

El. Guit.

Synth.

D. Set

65

El. B.

El. Guit.

Pn. Fl.

satellite television

El. Guit.

El. Guit.

Synth.

D. Set

66

El. B.

El. Guit.

Pn. Fl.

El. Guit.

El. Guit.

Synth.

D. Set

You can go

67

El. B.

El. Guit.

Pn. Fl.

anywhere

Miami

El. Guit.

El. Guit.

Synth.

D. Set

69

El. B.

El. Guit.

Pn. Fl.

,New Orleans London

El. Guit.

El. Guit.

Synth.

D. Set

71

El. B.

El. Guit.

Pn. Fl.

El. Guit.

El. Guit.

Synth.

D. Set

,Belfast and Berlin

El. B.

El. Guit.

Pn. Fl.

El. Guit.

El. Guit.

Synth.

D. Set

And if you

8

8

8

8

8

8

8

74

El. B.

El. Guit.

Pn. Fl.

listen I can't call

El. Guit.

El. Guit.

Synth.

D. Set

El. B.

El. Guit.

Pn. Fl.

El. Guit.

El. Guit.

Synth.

D. Set

And if you

76

El. B.

El. Guit.

Pn. Fl.

El. Guit.

El. Guit.

Synth.

D. Set

jump, you just might fall

El. B.

El. Guit.

Pn. Fl.

And if you

El. Guit.

El. Guit.

Synth.

D. Set

78

El. B.

El. Guit.

Pn. Fl.

shout I'll only

El. Guit.

El. Guit.

Synth.

D. Set

El. B.

El. Guit.

Pn. Fl.

hear you

El. Guit.

El. Guit.

Synth.

D. Set

80

El. B.

El. Guit.

Pn. Fl.

If I could stay

El. Guit.

El. Guit.

Synth.

D. Set

80

El. B.

El. Guit.

Pn. Fl.

El. Guit.

El. Guit.

Synth.

D. Set

Then the night

Detailed description of the musical score: The score is for measures 81 through 84. The Electric Bass (El. B.) part starts with a half note in measure 81, followed by a quarter note in measure 82, and then a half note in measure 83. The first Electric Guitar (El. Guit.) part has a complex melodic line with many ties and slurs across measures 81-84. The Piano/Flute (Pn. Fl.) part has a melodic line with a slur across measures 81-82, followed by a quarter note in measure 83, and then a half note in measure 84. The lyrics 'Then the night' are written below the Pn. Fl. part in measure 83. The second Electric Guitar (El. Guit.) part has a half note in measure 81, followed by a quarter note in measure 82, and then a half note in measure 83. The third Electric Guitar (El. Guit.) part has a continuous eighth-note pattern across all four measures. The Synthesizer (Synth.) part has a continuous eighth-note pattern across all four measures. The Drums/Effects (D. Set) part has a pattern of eighth notes with 'x' marks above them, indicating specific drum sounds, across all four measures.

82

El. B.

El. Guit.

Pn. Fl.

El. Guit.

El. Guit.

Synth.

D. Set

would give you up

El. B.

El. Guit.

Pn. Fl.

El. Guit.

El. Guit.

Synth.

D. Set

84

85

El. B.

El. Guit.

Pn. Fl.

El. Guit.

El. Guit.

Synth.

D. Set

Stay And the day would keep its trust

El. B.

El. Guit.

Pn. Fl.

El. Guit.

El. Guit.

Synth.

D. Set

89

El. B.

El. Guit.

Pn. Fl.

Stay with the you drowned Stay

El. Guit.

El. Guit.

Synth.

D. Set

El. B.

El. Guit.

Pn. Fl.

with the spirit I found Stay

El. Guit.

El. Guit.

Synth.

D. Set

93

El. B.

El. Guit.

Pn. Fl.

And the

El. Guit.

El. Guit.

Synth.

D. Set

8

8

8

8

8

8

8

El. B.

El. Guit.

Pn. Fl.

El. Guit.

El. Guit.

Synth.

D. Set

would be enough

95

El. B.

El. Guit.

Pn. Fl.

El. Guit.

El. Guit.

Synth.

D. Set

El. B.

El. Guit.

Pn. Fl.

El. Guit.

El. Guit.

Synth.

D. Set

Oh oh oh

97

El. B.

El. Guit.

Pn. Fl.

El. Guit.

El. Guit.

Synth.

D. Set

oh oh oh

Detailed description of the musical score: The score is for measures 97-100. The Electric Bass (El. B.) part starts with a half note, followed by a quarter rest, then a half note, and continues with a series of eighth notes. The first Electric Guitar (El. Guit.) part has a complex rhythm with eighth and sixteenth notes, including a triplet. The Piano/Flute (Pn. Fl.) part has a melody with a half note, followed by a quarter note, and then a half note, with the word 'oh' written below. The second Electric Guitar (El. Guit.) part is a whole rest. The third Electric Guitar (El. Guit.) part has a continuous eighth-note pattern. The Synthesizer (Synth.) part has a complex rhythm with eighth and sixteenth notes, including triplet markings. The Drums (D. Set) part has a pattern of eighth notes with 'x' marks, indicating a specific drum sound.

98

El. B.

El. Guit.

Pn. Fl.

Oh oh oh

El. Guit.

El. Guit.

Synth.

D. Set

99

El. B.

El. Guit.

Pn. Fl.

oh oh oh

El. Guit.

El. Guit.

Synth.

D. Set

100

100

El. B.

El. Guit.

Pn. Fl.

Oh oh oh

El. Guit.

El. Guit.

Synth.

D. Set

101

El. B.

El. Guit.

Pn. Fl.

El. Guit.

El. Guit.

Synth.

D. Set

oh oh oh

3 3 3

102

El. B.

El. Guit.

Pn. Fl.

Oh oh oh

El. Guit.

El. Guit.

Synth.

D. Set

103

El. B.

El. Guit.

Pn. Fl.

oh oh oh

El. Guit.

El. Guit.

Synth.

D. Set

8

8

8

3

3

El. B.

El. Guit.

Pn. Fl.

El. Guit.

El. Guit.

Synth.

D. Set

Three o' clock

105

El. B.

El. Guit.

Pn. Fl.

El. Guit.

El. Guit.

Synth.

D. Set

in the

3 3 3

106

El. B.

El. Guit.

Pn. Fl.

El. Guit.

El. Guit.

Synth.

D. Set

morning

It's

quiet

7

107

El. B.

El. Guit.

Pn. Fl.

and there's

El. Guit.

El. Guit.

Synth.

D. Set

Detailed description of the musical score: The score is for measures 107 through 110.   

108

El. B.

El. Guit.

Pn. Fl.

no one around Just the bang

El. Guit.

El. Guit.

Synth.

D. Set

109

El. B.

El. Guit.

Pn. Fl.

El. Guit.

El. Guit.

Synth.

D. Set

and the

8

8

8

3

3

3

110

El. B.

El. Guit.

Pn. Fl.

clatter

As an angel

El. Guit.

El. Guit.

Synth.

D. Set

111

El. B.

El. Guit.

Pn. Fl.

El. Guit.

El. Guit.

Synth.

D. Set

runs to ground

3

3

112

El. B.

El. Guit.

Pn. Fl.

El. Guit.

El. Guit.

Synth.

D. Set

Just the bang

and the clatter As an angel

115

118

El. B.

El. Guit.

Pn. Fl.

El. Guit.

El. Guit.

Synth.

D. Set

hits the