

♩ = 131

Fretless Electric Bass, Steve Miller's

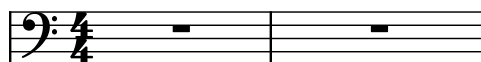

Electric Guitar, "Abracadabra"

Effect Synthesizer, For Roland GS and

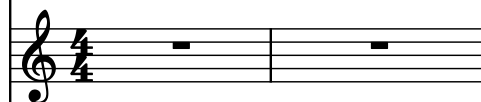

Pad Synthesizer, other GM synths

Acoustic Guitar, arranged -.\\.

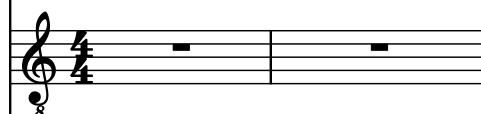

Electric Guitar, =====

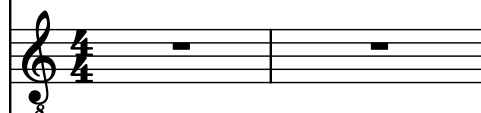

Electric Guitar, <http://www.freeyellow.com/members2/genesisxtc>

Pad Synthesizer, <http://www.freeyellow.com/members2/genesisxtc>

Drumset, <http://www.freeyellow.com/members2/genesisxtc>

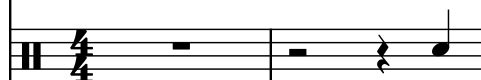

Electric Guitar, <http://www.freeyellow.com/members2/genesisxtc>

Concert Snare Drum, <http://www.freeyellow.com/members2/genesisxtc>

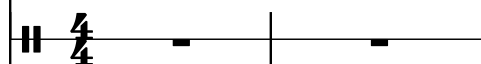

Electric Guitar, <http://www.freeyellow.com/members2/genesisxtc>

Saw Synthesizer, <http://www.freeyellow.com/members2/genesisxtc>

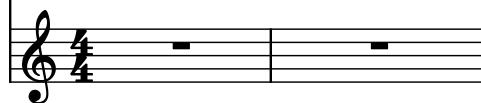

3

Frtl. El. B.

El. Guit.

Synth.

Synth.

Guit.

El. Guit.

El. Guit.

Synth.

D. Set

El. Guit.

Con. Sn.

El. Guit.

Synth.

8

8

8

8

8

8

8

8

8

8

8

8

8

4

Frtl. El. B.

El. Guit.

Synth.

Synth.

Guit.

El. Guit.

El. Guit.

Synth.

D. Set

El. Guit.

Con. Sn.

El. Guit.

Synth.

8

8

8

8

8

8

8

8

8

8

8

8

8

5

Frtl. El. B.

El. Guit.

Synth.

Synth.

Guit.

El. Guit.

El. Guit.

Synth.

D. Set

El. Guit.

Con. Sn.

El. Guit.

Synth.

8

8

8

8

8

8

8

8

8

8

8

8

8

6

Frtrl. El. B.

El. Guit.

Synth.

Synth.

Guit.

El. Guit.

El. Guit.

Synth.

D. Set

El. Guit.

Con. Sn.

El. Guit.

Synth.

7

Frtl. El. B.

El. Guit.

Synth.

Synth.

Guit.

El. Guit.

El. Guit.

Synth.

D. Set

El. Guit.

Con. Sn.

El. Guit.

Synth.

8

Frtl. El. B.

El. Guit.

Synth.

Synth.

Guit.

El. Guit.

El. Guit.

Synth.

D. Set

El. Guit.

Con. Sn.

El. Guit.

Synth.

9

Frtl. El. B.

El. Guit.

Synth.

Synth.

Guit.

El. Guit.

El. Guit.

Synth.

D. Set

El. Guit.

Con. Sn.

El. Guit.

Synth.

10

Frtrl. El. B.

El. Guit.

Synth.

Synth.

Guit.

El. Guit.

El. Guit.

Synth.

D. Set

El. Guit.

Con. Sn.

El. Guit.

Synth.

11

Frtrl. El. B.

El. Guit.

Synth.

Synth.

Guit.

El. Guit.

El. Guit.

Synth.

D. Set

El. Guit.

Con. Sn.

El. Guit.

Synth.

8

8

8

8

8

8

8

3

3

8

8

8

8

12

12

Frtl. El. B.

El. Guit.

Synth.

Synth.

Guit.

El. Guit.

El. Guit.

Synth.

D. Set

El. Guit.

Con. Sn.

El. Guit.

Synth.

Frtrl. El. B.

El. Guit.

Synth.

Synth.

Guit.

El. Guit.

El. Guit.

Synth.

D. Set

El. Guit.

Con. Sn.

El. Guit.

Synth.

- El. Guit. (Electric Guitar):** A whole rest.
- Synth. (Synthesizer):** A whole rest.
- El. Guit. (Electric Guitar):** A whole rest.
- El. Guit. (Electric Guitar):** A whole rest.
- El. Guit. (Electric Guitar):** A whole rest.
- Con. Sn. (Conga Snare):** A whole rest.
- El. Guit. (Electric Guitar):** A whole rest.
- Synth. (Synthesizer):** A whole rest.

14

Frtrl. El. B.

El. Guit.

Synth.

Synth.

Guit.

El. Guit.

El. Guit.

Synth.

D. Set

El. Guit.

Con. Sn.

El. Guit.

Synth.

15

Frtl. El. B.

El. Guit.

Synth.

Synth.

Guit.

El. Guit.

El. Guit.

Synth.

D. Set

El. Guit.

Con. Sn.

El. Guit.

Synth.

- Frtl. El. B.**: Bass line starting with a quarter note, followed by a half note, and a long note with a slur.
- El. Guit.**: Rest.
- Synth.**: Rest.
- Synth.**: Rest.
- Guit.**: Melodic line starting with a quarter note, followed by a half note, and a long note with a slur.
- El. Guit.**: Rest.
- El. Guit.**: Rest.
- Synth.**: Complex rhythmic pattern with triplets and sixteenth notes.
- D. Set**: Complex rhythmic pattern with triplets and sixteenth notes.
- El. Guit.**: Rest.
- Con. Sn.**: Rest.
- El. Guit.**: Rest.
- Synth.**: Rest.

16

16

Frtl. El. B.

El. Guit.

Synth.

Synth.

Guit.

El. Guit.

El. Guit.

Synth.

D. Set

El. Guit.

Con. Sn.

El. Guit.

Synth.

- El. Guit. (Electric Guitar):** A whole rest.
- Synth. (Synthesizer):** A whole rest.
- El. Guit. (Electric Guitar):** A whole rest.
- El. Guit. (Electric Guitar):** A whole rest.
- El. Guit. (Electric Guitar):** A whole rest.
- Con. Sn. (Conga Snare):** A whole rest.
- El. Guit. (Electric Guitar):** A whole rest.
- Synth. (Synthesizer):** A whole rest.

Frtrl. El. B.

El. Guit.

Synth.

Synth.

Guit.

El. Guit.

El. Guit.

Synth.

D. Set

El. Guit.

Con. Sn.

El. Guit.

Synth.

- El. Guit. (Electric Guitar):** A whole rest.
- Synth. (Synthesizer):** A whole rest.
- El. Guit. (Electric Guitar):** A whole rest.
- El. Guit. (Electric Guitar):** A whole rest.
- El. Guit. (Electric Guitar):** A whole rest.
- Con. Sn. (Conga Snare):** A whole rest.
- El. Guit. (Electric Guitar):** A whole rest.
- Synth. (Synthesizer):** A whole rest.

18

Frtrl. El. B.

El. Guit.

Synth.

Synth.

Guit.

El. Guit.

El. Guit.

Synth.

D. Set

El. Guit.

Con. Sn.

El. Guit.

Synth.

19

Frtl. El. B.

El. Guit.

Synth.

Synth.

Guit.

El. Guit.

El. Guit.

Synth.

D. Set

El. Guit.

Con. Sn.

El. Guit.

Synth.

20

Frtrl. El. B.

El. Guit.

Synth.

Synth.

Guit.

El. Guit.

El. Guit.

Synth.

D. Set

El. Guit.

Con. Sn.

El. Guit.

Synth.

Frtrl. El. B.

El. Guit.

Synth.

Synth.

Guit.

El. Guit.

El. Guit.

Synth.

D. Set

El. Guit.

Con. Sn.

El. Guit.

Synth.

22

Frtrl. El. B.

El. Guit.

Synth.

Synth.

Guit.

El. Guit.

El. Guit.

Synth.

D. Set

El. Guit.

Con. Sn.

El. Guit.

Synth.

23

Frtl. El. B.

El. Guit.

Synth.

Synth.

Guit.

El. Guit.

El. Guit.

Synth.

D. Set

El. Guit.

Con. Sn.

El. Guit.

Synth.

24

24

Frtl. El. B.

El. Guit.

Synth.

Synth.

Guit.

El. Guit.

El. Guit.

Synth.

D. Set

El. Guit.

Con. Sn.

El. Guit.

Synth.

Frtrl. El. B.

El. Guit.

Synth.

Synth.

Guit.

El. Guit.

El. Guit.

Synth.

D. Set

El. Guit.

Con. Sn.

El. Guit.

Synth.

- El. Guit. (Electric Guitar):** Multiple instances, mostly playing rests or single notes.
- Con. Sn. (Congas):** Plays a single note.
- Other El. Guit. and Synth. staves:** Most are playing rests.

Frtrl. El. B.

El. Guit.

Synth.

Synth.

Guit.

El. Guit.

El. Guit.

Synth.

D. Set

El. Guit.

Con. Sn.

El. Guit.

Synth.

- El. Guit. (Electric Guitar):** Multiple instances, mostly playing rests or single notes.
- Synth. (Synthesizer):** Multiple instances, some playing chords and others playing melodic lines.

27

Frtrl. El. B.

El. Guit.

Synth.

Synth.

Guit.

El. Guit.

El. Guit.

Synth.

D. Set

El. Guit.

Con. Sn.

El. Guit.

Synth.

8

8

8

8

8

8

8

8

8

8

8

8

8

28

28

Frtl. El. B.

El. Guit.

Synth.

Synth.

Guit.

El. Guit.

El. Guit.

Synth.

D. Set

El. Guit.

Con. Sn.

El. Guit.

Synth.

Frtrl. El. B.

El. Guit.

Synth.

Synth.

Guit.

El. Guit.

El. Guit.

Synth.

D. Set

El. Guit.

Con. Sn.

El. Guit.

Synth.

- El. Guit. (Electric Guitar):** Remains silent throughout the piece.
- Synth. (Synthesizer):** Remains silent throughout the piece.
- El. Guit. (Electric Guitar):** Remains silent throughout the piece.
- El. Guit. (Electric Guitar):** Remains silent throughout the piece.
- El. Guit. (Electric Guitar):** Remains silent throughout the piece.
- Con. Sn. (Conga Snare):** Remains silent throughout the piece.
- El. Guit. (Electric Guitar):** Remains silent throughout the piece.
- Synth. (Synthesizer):** Remains silent throughout the piece.

30

Frtrl. El. B.

El. Guit.

Synth.

Synth.

Guit.

El. Guit.

El. Guit.

Synth.

D. Set

El. Guit.

Con. Sn.

El. Guit.

Synth.

31

Frtl. El. B.

El. Guit.

Synth.

Synth.

Guit.

El. Guit.

El. Guit.

Synth.

D. Set

El. Guit.

Con. Sn.

El. Guit.

Synth.

8

8

8

8

8

8

8

8

8

8

8

8

8

32

Frtrl. El. B.

El. Guit.

Synth.

Synth.

Guit.

El. Guit.

El. Guit.

Synth.

D. Set

El. Guit.

Con. Sn.

El. Guit.

Synth.

Frtrl. El. B.

El. Guit.

Synth.

Synth.

Guit.

El. Guit.

El. Guit.

Synth.

D. Set

El. Guit.

Con. Sn.

El. Guit.

Synth.

34

Frtrl. El. B.

El. Guit.

Synth.

Synth.

Guit.

El. Guit.

El. Guit.

Synth.

D. Set

El. Guit.

Con. Sn.

El. Guit.

Synth.

35

Frtl. El. B.

El. Guit.

Synth.

Synth.

Guit.

El. Guit.

El. Guit.

Synth.

D. Set

El. Guit.

Con. Sn.

El. Guit.

Synth.

36

36

Frtl. El. B.

El. Guit.

Synth.

Synth.

Guit.

El. Guit.

El. Guit.

Synth.

D. Set

El. Guit.

Con. Sn.

El. Guit.

Synth.

Frtrl. El. B.

El. Guit.

Synth.

Synth.

Guit.

El. Guit.

El. Guit.

Synth.

D. Set

El. Guit.

Con. Sn.

El. Guit.

Synth.

- El. Guit. (Electric Guitar):** A whole rest.
- Synth. (Synthesizer):** A whole rest.
- El. Guit. (Electric Guitar):** A whole rest.
- El. Guit. (Electric Guitar):** A whole rest.
- El. Guit. (Electric Guitar):** A whole rest.
- Con. Sn. (Conga Snare):** A whole rest.
- El. Guit. (Electric Guitar):** A whole rest.
- Synth. (Synthesizer):** A whole rest.

38

Frtrl. El. B.

El. Guit.

Synth.

Synth.

Guit.

El. Guit.

El. Guit.

Synth.

D. Set

El. Guit.

Con. Sn.

El. Guit.

Synth.

- El. Guit. (Electric Guitar):** Plays a single note (G4) with a sustain pedal.
- Synth. (Synthesizer):** Plays a single note (G4) with a sustain pedal.
- Synth. (Synthesizer):** Plays a single note (G4) with a sustain pedal.
- El. Guit. (Electric Guitar):** Plays a single note (G4) with a sustain pedal.
- El. Guit. (Electric Guitar):** Plays a single note (G4) with a sustain pedal.
- Synth. (Synthesizer):** Plays a complex, multi-layered texture with various notes and rests.
- D. Set (Drum Set):** Plays a complex, multi-layered texture with various notes and rests.
- El. Guit. (Electric Guitar):** Plays a single note (G4) with a sustain pedal.
- Con. Sn. (Conga Snare):** Plays a single note (G4) with a sustain pedal.
- El. Guit. (Electric Guitar):** Plays a single note (G4) with a sustain pedal.
- Synth. (Synthesizer):** Plays a single note (G4) with a sustain pedal.

39

Frtrl. El. B.

El. Guit.

Synth.

Synth.

Guit.

El. Guit.

El. Guit.

Synth.

D. Set

El. Guit.

Con. Sn.

El. Guit.

Synth.

40

Frtrl. El. B.

El. Guit.

Synth.

Synth.

Guit.

El. Guit.

El. Guit.

Synth.

D. Set

El. Guit.

Con. Sn.

El. Guit.

Synth.

Frtrl. El. B.

El. Guit.

Synth.

Synth.

Guit.

El. Guit.

El. Guit.

Synth.

D. Set

El. Guit.

Con. Sn.

El. Guit.

Synth.

42

Frtrl. El. B.

El. Guit.

Synth.

Synth.

Guit.

El. Guit.

El. Guit.

Synth.

D. Set

El. Guit.

Con. Sn.

El. Guit.

Synth.

- Con. Sn. (Conga Snare):** Contains a single rest, suggesting a specific rhythmic hit or a silent part.

43

Frtl. El. B.

El. Guit.

Synth.

Synth.

Guit.

El. Guit.

El. Guit.

Synth.

D. Set

El. Guit.

Con. Sn.

El. Guit.

Synth.

8

8

8

8

8

8

8

3

3

8

8

8

8

44

Frtrl. El. B.

El. Guit.

Synth.

Synth.

Guit.

El. Guit.

El. Guit.

Synth.

D. Set

El. Guit.

Con. Sn.

El. Guit.

Synth.

Frtrl. El. B.

El. Guit.

Synth.

Synth.

Guit.

El. Guit.

El. Guit.

Synth.

D. Set

El. Guit.

Con. Sn.

El. Guit.

Synth.

- D. Set (Drum Set):** A continuous sequence of drums: G2-A2-B2, F2-G2-A2, E2-F2-G2, D2-E2-F2, C2-D2-E2, B1-C2-D2, A1-B1-C2, G1-A1-B1.

46

Frtrl. El. B.

El. Guit.

Synth.

Synth.

Guit.

El. Guit.

El. Guit.

Synth.

D. Set

El. Guit.

Con. Sn.

El. Guit.

Synth.

47

Frtrl. El. B.

El. Guit.

Synth.

Synth.

Guit.

El. Guit.

El. Guit.

Synth.

D. Set

El. Guit.

Con. Sn.

El. Guit.

Synth.

48

Frtrl. El. B.

El. Guit.

Synth.

Synth.

Guit.

El. Guit.

El. Guit.

Synth.

D. Set

El. Guit.

Con. Sn.

El. Guit.

Synth.

Frtrl. El. B.

El. Guit.

Synth.

Synth.

Guit.

El. Guit.

El. Guit.

Synth.

D. Set

El. Guit.

Con. Sn.

El. Guit.

Synth.

50

Frtrl. El. B.

El. Guit.

Synth.

Synth.

Guit.

El. Guit.

El. Guit.

Synth.

D. Set

El. Guit.

Con. Sn.

El. Guit.

Synth.

Frtrl. El. B.

El. Guit.

Synth.

Synth.

Guit.

El. Guit.

El. Guit.

Synth.

D. Set

El. Guit.

Con. Sn.

El. Guit.

Synth.

- D. Set (Drum Set):** Features a complex rhythmic pattern with various drum sounds, including snare, hi-hat, and kick, marked with 'x' and 'o' symbols.
- Con. Sn. (Conga Snare):** Contains a single drum hit.

52

52

Frtl. El. B.

El. Guit.

Synth.

Synth.

Guit.

El. Guit.

El. Guit.

Synth.

D. Set

El. Guit.

Con. Sn.

El. Guit.

Synth.

Frtrl. El. B.

El. Guit.

Synth.

Synth.

Guit.

El. Guit.

El. Guit.

Synth.

D. Set

El. Guit.

Con. Sn.

El. Guit.

Synth.

54

Frtrl. El. B.

El. Guit.

Synth.

Synth.

Guit.

El. Guit.

El. Guit.

Synth.

D. Set

El. Guit.

Con. Sn.

El. Guit.

Synth.

55

Frtrl. El. B.

El. Guit.

Synth.

Synth.

Guit.

El. Guit.

El. Guit.

Synth.

D. Set

El. Guit.

Con. Sn.

El. Guit.

Synth.

56

56

Frtl. El. B.

El. Guit.

Synth.

Synth.

Guit.

El. Guit.

El. Guit.

Synth.

D. Set

El. Guit.

Con. Sn.

El. Guit.

Synth.

- El. Guit. (Electric Guitar):** Plays a sustained chord in the treble register.
- Synth. (Synthesizer):** Plays a melodic line in the treble register, mirroring the bass line.
- Synth. (Synthesizer):** Plays a sustained chord in the treble register.
- El. Guit. (Electric Guitar):** Plays a sustained chord in the treble register.
- El. Guit. (Electric Guitar):** Plays a sustained chord in the treble register.
- El. Guit. (Electric Guitar):** Plays a sustained chord in the treble register.
- Con. Sn. (Conga Snare):** Plays a sustained chord in the bass register.
- El. Guit. (Electric Guitar):** Plays a sustained chord in the treble register.
- Synth. (Synthesizer):** Plays a sustained chord in the treble register.

Frtrl. El. B.

El. Guit.

Synth.

Synth.

Guit.

El. Guit.

El. Guit.

Synth.

D. Set

El. Guit.

Con. Sn.

El. Guit.

Synth.

58

Frtrl. El. B.

El. Guit.

Synth.

Synth.

Guit.

El. Guit.

El. Guit.

Synth.

D. Set

El. Guit.

Con. Sn.

El. Guit.

Synth.

59

Frtrl. El. B.

El. Guit.

Synth.

Synth.

Guit.

El. Guit.

El. Guit.

Synth.

D. Set

El. Guit.

Con. Sn.

El. Guit.

Synth.

60

60

Frtl. El. B.

El. Guit.

Synth.

Synth.

Guit.

El. Guit.

El. Guit.

Synth.

D. Set

El. Guit.

Con. Sn.

El. Guit.

Synth.

Frtrl. El. B.

El. Guit.

Synth.

Synth.

Guit.

El. Guit.

El. Guit.

Synth.

D. Set

El. Guit.

Con. Sn.

El. Guit.

Synth.

62

Frtrl. El. B.

El. Guit.

Synth.

Synth.

Guit.

El. Guit.

El. Guit.

Synth.

D. Set

El. Guit.

Con. Sn.

El. Guit.

Synth.

63

Frtl. El. B.

El. Guit.

Synth.

Synth.

Guit.

El. Guit.

El. Guit.

Synth.

D. Set

El. Guit.

Con. Sn.

El. Guit.

Synth.

8

8

8

8

8

8

8

8

8

8

8

8

8

64

Frtrl. El. B.

El. Guit.

Synth.

Synth.

Guit.

El. Guit.

El. Guit.

Synth.

D. Set

El. Guit.

Con. Sn.

El. Guit.

Synth.

Frtrl. El. B.

El. Guit.

Synth.

Synth.

Guit.

El. Guit.

El. Guit.

Synth.

D. Set

El. Guit.

Con. Sn.

El. Guit.

Synth.

Pdf downloaded from www.midicities.com

67

Frtrl. El. B.

El. Guit.

Synth.

Synth.

Guit.

El. Guit.

El. Guit.

Synth.

D. Set

El. Guit.

Con. Sn.

El. Guit.

Synth.

68

Frtrl. El. B.

El. Guit.

Synth.

Synth.

Guit.

El. Guit.

El. Guit.

Synth.

D. Set

El. Guit.

Con. Sn.

El. Guit.

Synth.

- El. Guit. (Electric Guitar):** Remains silent throughout the piece.
- Synth. (Synthesizer):** Remains silent throughout the piece.
- El. Guit. (Electric Guitar):** Remains silent throughout the piece.
- El. Guit. (Electric Guitar):** Remains silent throughout the piece.
- El. Guit. (Electric Guitar):** Remains silent throughout the piece.
- Con. Sn. (Conga Snare):** Remains silent throughout the piece.
- El. Guit. (Electric Guitar):** Remains silent throughout the piece.
- Synth. (Synthesizer):** Remains silent throughout the piece.

Frtrl. El. B.

El. Guit.

Synth.

Synth.

Guit.

El. Guit.

El. Guit.

Synth.

D. Set

El. Guit.

Con. Sn.

El. Guit.

Synth.

70

Frtrl. El. B.

El. Guit.

Synth.

Synth.

Guit.

El. Guit.

El. Guit.

Synth.

D. Set

El. Guit.

Con. Sn.

El. Guit.

Synth.

71

Frtrl. El. B.

El. Guit.

Synth.

Synth.

Guit.

El. Guit.

El. Guit.

Synth.

D. Set

El. Guit.

Con. Sn.

El. Guit.

Synth.

72

Frtrl. El. B.

El. Guit.

Synth.

Synth.

Guit.

El. Guit.

El. Guit.

Synth.

D. Set

El. Guit.

Con. Sn.

El. Guit.

Synth.

Frtrl. El. B.

El. Guit.

Synth.

Synth.

Guit.

El. Guit.

El. Guit.

Synth.

D. Set

El. Guit.

Con. Sn.

El. Guit.

Synth.

74

Frtrl. El. B.

El. Guit.

Synth.

Synth.

Guit.

El. Guit.

El. Guit.

Synth.

D. Set

El. Guit.

Con. Sn.

El. Guit.

Synth.

- D. Set (Drum Set):** Shows a complex rhythmic pattern with various drum notations, including snare, hi-hat, and kick drums.

75

Frtl. El. B.

El. Guit.

Synth.

Synth.

Guit.

El. Guit.

El. Guit.

Synth.

D. Set

El. Guit.

Con. Sn.

El. Guit.

Synth.

75 76 77 78

76

76

Frtl. El. B.

El. Guit.

Synth.

Synth.

Guit.

El. Guit.

El. Guit.

Synth.

D. Set

El. Guit.

Con. Sn.

El. Guit.

Synth.

- El. Guit. (Electric Guitar):** A whole rest.
- Synth. (Synthesizer):** A whole rest.
- El. Guit. (Electric Guitar):** A whole rest.
- El. Guit. (Electric Guitar):** A whole rest.
- El. Guit. (Electric Guitar):** A whole rest.
- Con. Sn. (Conga Snare):** A whole rest.
- El. Guit. (Electric Guitar):** A whole rest.
- Synth. (Synthesizer):** A whole rest.

Frtrl. El. B.

El. Guit.

Synth.

Synth.

Guit.

El. Guit.

El. Guit.

Synth.

D. Set

El. Guit.

Con. Sn.

El. Guit.

Synth.

78

Frtrl. El. B.

El. Guit.

Synth.

Synth.

Guit.

El. Guit.

El. Guit.

Synth.

D. Set

El. Guit.

Con. Sn.

El. Guit.

Synth.

79

Frtrl. El. B.

El. Guit.

Synth.

Synth.

Guit.

El. Guit.

El. Guit.

Synth.

D. Set

El. Guit.

Con. Sn.

El. Guit.

Synth.

80

Frtrl. El. B.

El. Guit.

Synth.

Synth.

Guit.

El. Guit.

El. Guit.

Synth.

D. Set

El. Guit.

Con. Sn.

El. Guit.

Synth.

Frtrl. El. B.

El. Guit.

Synth.

Synth.

Guit.

El. Guit.

El. Guit.

Synth.

D. Set

El. Guit.

Con. Sn.

El. Guit.

Synth.

- El. Guit. (Electric Guitar 1):** Remains silent, indicated by a whole rest.
- Synth. (Synthesizer 2):** Remains silent, indicated by a whole rest.
- El. Guit. (Electric Guitar 2):** Remains silent, indicated by a whole rest.
- El. Guit. (Electric Guitar 3):** Remains silent, indicated by a whole rest.
- El. Guit. (Electric Guitar 4):** Remains silent, indicated by a whole rest.
- Con. Sn. (Conga Snare):** Remains silent, indicated by a whole rest.
- Synth. (Synthesizer 4):** Remains silent, indicated by a whole rest.

Frtrl. El. B.

El. Guit.

Synth.

Synth.

Guit.

El. Guit.

El. Guit.

Synth.

D. Set

El. Guit.

Con. Sn.

El. Guit.

Synth.

Frtrl. El. B.

El. Guit.

Synth.

Synth.

Guit.

El. Guit.

El. Guit.

Synth.

D. Set

El. Guit.

Con. Sn.

El. Guit.

Synth.

- El. Guit. (Electric Guitar):** Multiple instances. Some play sustained chords or single notes, while others have more active parts.
- D. Set (Drum Set):** Features a complex rhythmic pattern with various drum sounds and cymbals.
- Con. Sn. (Conga Snare):** Plays a simple, rhythmic pattern.

84

Frtrl. El. B.

El. Guit.

Synth.

Synth.

Guit.

El. Guit.

El. Guit.

Synth.

D. Set

El. Guit.

Con. Sn.

El. Guit.

Synth.

- D. Set (Drum Set):** Features a complex rhythmic pattern with various drum sounds and triplets.
- El. Guit. (Electric Guitar):** Silent.
- Con. Sn. (Conga Snare):** Plays a rhythmic pattern with accented notes.
- El. Guit. (Electric Guitar):** Plays a complex, fast-moving line with many beamed notes and triplets.
- Synth. (Synthesizer):** Silent.

85

Frtl. El. B.

El. Guit.

Synth.

Synth.

Guit.

El. Guit.

El. Guit.

Synth.

D. Set

El. Guit.

Con. Sn.

El. Guit.

Synth.

86

86

Frtl. El. B.

El. Guit.

Synth.

Synth.

Guit.

El. Guit.

El. Guit.

Synth.

D. Set

El. Guit.

Con. Sn.

El. Guit.

Synth.

Frtrl. El. B.

El. Guit.

Synth.

Synth.

Guit.

El. Guit.

El. Guit.

Synth.

D. Set

El. Guit.

Con. Sn.

El. Guit.

Synth.

88

Frtrl. El. B.

El. Guit.

Synth.

Synth.

Guit.

El. Guit.

El. Guit.

Synth.

D. Set

El. Guit.

Con. Sn.

El. Guit.

Synth.

Fr. El. B.

El. Guit.

Synth.

Synth.

Guit.

El. Guit.

El. Guit.

Synth.

D. Set

El. Guit.

Con. Sn.

El. Guit.

Synth.

90

Frtrl. El. B.

El. Guit.

Synth.

Synth.

Guit.

El. Guit.

El. Guit.

Synth.

D. Set

El. Guit.

Con. Sn.

El. Guit.

Synth.

- Synth. (Synthesizer):** A whole rest.
- Synth. (Synthesizer):** A whole rest.
- El. Guit. (Electric Guitar):** A whole rest.
- El. Guit. (Electric Guitar):** A whole rest.
- D. Set (Drum Set):** A complex rhythmic pattern with various drum sounds, including snare, hi-hat, and kick.
- El. Guit. (Electric Guitar):** A whole rest.
- Con. Sn. (Conga Snare):** A whole rest.
- El. Guit. (Electric Guitar):** A whole rest.

Frtrl. El. B.

El. Guit.

Synth.

Synth.

Guit.

El. Guit.

El. Guit.

Synth.

D. Set

El. Guit.

Con. Sn.

El. Guit.

Synth.

92

Frtrl. El. B.

El. Guit.

Synth.

Synth.

Guit.

El. Guit.

El. Guit.

Synth.

D. Set

El. Guit.

Con. Sn.

El. Guit.

Synth.

93

Frtrl. El. B.

El. Guit.

Synth.

Synth.

Guit.

El. Guit.

El. Guit.

Synth.

D. Set

El. Guit.

Con. Sn.

El. Guit.

Synth.

- Con. Sn. (Conga Snare):** Features a long note with a grace note.
- Synth. (Synthesizer):** Features a long note with a grace note.

94

Frtrl. El. B.

El. Guit.

Synth.

Synth.

Guit.

El. Guit.

El. Guit.

Synth.

D. Set

El. Guit.

Con. Sn.

El. Guit.

Synth.

Frtrl. El. B.

El. Guit.

Synth.

Synth.

Guit.

El. Guit.

El. Guit.

Synth.

D. Set

El. Guit.

Con. Sn.

El. Guit.

Synth.

96

Frtrl. El. B.

El. Guit.

Synth.

Synth.

Guit.

El. Guit.

El. Guit.

Synth.

D. Set

El. Guit.

Con. Sn.

El. Guit.

Synth.

- D. Set (Drum Set):** Shows a complex rhythmic pattern with various drum notations, including snare, hi-hat, and kick drum.

97

Frtrl. El. B.

El. Guit.

Synth.

Synth.

Guit.

El. Guit.

El. Guit.

Synth.

D. Set

El. Guit.

Con. Sn.

El. Guit.

Synth.

- D. Set (Drum Set):** Features a complex rhythmic pattern with various drum sounds, including snare, hi-hat, and kick.

98

Frtrl. El. B.

El. Guit.

Synth.

Synth.

Guit.

El. Guit.

El. Guit.

Synth.

D. Set

El. Guit.

Con. Sn.

El. Guit.

Synth.

Fr. El. B.

El. Guit.

Synth.

Synth.

Guit.

El. Guit.

El. Guit.

Synth.

D. Set

El. Guit.

Con. Sn.

El. Guit.

Synth.

- El. Guit. (Electric Guitar):** Features a long, sustained, and slightly curved line, likely representing a continuous tone or a specific effect.
- Guit. (Acoustic Guitar):** Plays a series of chords, primarily triads, in the mid-range.
- El. Guit. (Electric Guitar):** Plays a series of chords, primarily triads, in the mid-range, mirroring the acoustic guitar.
- El. Guit. (Electric Guitar):** Features a long, sustained, and slightly curved line, similar to the first electric guitar part.
- Synth. (Synthesizer):** Plays a complex, rhythmic pattern with multiple notes and rests, including triplet markings.
- D. Set (Drum Set):** Plays a complex, rhythmic pattern with multiple notes and rests, including triplet markings.
- El. Guit. (Electric Guitar):** Features a long, sustained, and slightly curved line, similar to the other electric guitar parts.
- Con. Sn. (Conga Snare):** Plays a single, short, horizontal line, indicating a brief sound effect or a specific conga patch.
- El. Guit. (Electric Guitar):** Features a long, sustained, and slightly curved line, similar to the other electric guitar parts.
- Synth. (Synthesizer):** Plays a long, sustained, and slightly curved line, similar to the other synth parts.

100

Frtrl. El. B.

El. Guit.

Synth.

Synth.

Guit.

El. Guit.

El. Guit.

Synth.

D. Set

El. Guit.

Con. Sn.

El. Guit.

Synth.

- El. Guit. (Electric Guitar):** Features a long, sustained, and slightly decaying note in the upper register.
- Guit. (Acoustic Guitar):** Plays a series of chords in the middle register.
- El. Guit. (Electric Guitar):** Plays a series of chords in the middle register.
- El. Guit. (Electric Guitar):** Plays a single, short, sustained note in the middle register.
- Synth. (Synthesizer):** Plays a series of chords in the middle register.
- El. Guit. (Electric Guitar):** Plays a single, short, sustained note in the middle register.
- Con. Sn. (Conga Snare):** Plays a single, short, sustained note in the middle register.
- El. Guit. (Electric Guitar):** Plays a single, short, sustained note in the middle register.
- Synth. (Synthesizer):** Plays a long, sustained, and slightly decaying note in the bass register.

Frtrl. El. B.

El. Guit.

Synth.

Synth.

Guit.

El. Guit.

El. Guit.

Synth.

D. Set

El. Guit.

Con. Sn.

El. Guit.

Synth.

- El. Guit. (Electric Guitar):** Features a long, sustained, and slightly curved note in the upper register.
- El. Guit. (Electric Guitar):** Shows a single sustained note in the middle register.
- El. Guit. (Electric Guitar):** Shows a single sustained note in the middle register.
- Con. Sn. (Conga Snare):** Shows a single sustained note in the middle register.
- El. Guit. (Electric Guitar):** Shows a single sustained note in the middle register.
- Synth. (Synthesizer):** Plays a long, sustained, and slightly curved note in the bass register.

102

Frtrl. El. B.

El. Guit.

Synth.

Synth.

Guit.

El. Guit.

El. Guit.

Synth.

D. Set

El. Guit.

Con. Sn.

El. Guit.

Synth.

- El. Guit. (Electric Guitar):** Remains silent.
- Synth. (Synthesizer):** Plays a sequence of chords in the treble register.
- El. Guit. (Electric Guitar):** Remains silent.
- El. Guit. (Electric Guitar):** Remains silent.

103

Frtl. El. B.

El. Guit.

Synth.

Synth.

Guit.

El. Guit.

El. Guit.

Synth.

D. Set

El. Guit.

Con. Sn.

El. Guit.

Synth.

104

Frtl. El. B.

El. Guit.

Synth.

Synth.

Guit.

El. Guit.

El. Guit.

Synth.

D. Set

El. Guit.

Con. Sn.

El. Guit.

Synth.

105

Frtrl. El. B.

El. Guit.

Synth.

Synth.

Guit.

El. Guit.

El. Guit.

Synth.

D. Set

El. Guit.

Con. Sn.

El. Guit.

Synth.

106

Frtrl. El. B.

El. Guit.

Synth.

Synth.

Guit.

El. Guit.

El. Guit.

Synth.

D. Set

El. Guit.

Con. Sn.

El. Guit.

Synth.

Frtrl. El. B.

El. Guit.

Synth.

Synth.

Guit.

El. Guit.

El. Guit.

Synth.

D. Set

El. Guit.

Con. Sn.

El. Guit.

Synth.

108

Frtl. El. B.

El. Guit.

Synth.

Synth.

Guit.

El. Guit.

El. Guit.

Synth.

D. Set

El. Guit.

Con. Sn.

El. Guit.

Synth.

Frtrl. El. B.

El. Guit.

Synth.

Synth.

Guit.

El. Guit.

El. Guit.

Synth.

D. Set

El. Guit.

Con. Sn.

El. Guit.

Synth.

110

110

Frtl. El. B.

El. Guit.

Synth.

Synth.

Guit.

El. Guit.

El. Guit.

Synth.

D. Set

El. Guit.

Con. Sn.

El. Guit.

Synth.

- El. Guit. (Electric Guitar):** Plays a single eighth rest.
- El. Guit. (Electric Guitar):** Plays a single eighth rest.
- El. Guit. (Electric Guitar):** Plays a single eighth rest.
- El. Guit. (Electric Guitar):** Plays a single eighth rest.
- El. Guit. (Electric Guitar):** Plays a single eighth rest.
- Synth. (Synthesizer):** Plays a single eighth rest.

Frtrl. El. B.

El. Guit.

Synth.

Synth.

Guit.

El. Guit.

El. Guit.

Synth.

D. Set

El. Guit.

Con. Sn.

El. Guit.

Synth.

112

Frtl. El. B.

El. Guit.

Synth.

Synth.

Guit.

El. Guit.

El. Guit.

Synth.

D. Set

El. Guit.

Con. Sn.

El. Guit.

Synth.

- Frtl. El. B.**: Bass line with a melodic phrase, a slur, and a repeat sign.
- El. Guit.**: Electric guitar line with a single note.
- Synth.**: Synth line with a melodic phrase, a slur, and a repeat sign.
- Synth.**: Synth line with a single note.
- Guit.**: Guitar line with a melodic phrase, a slur, and a repeat sign.
- El. Guit.**: Electric guitar line with a single note.
- El. Guit.**: Electric guitar line with a single note.
- Synth.**: Synth line with a complex rhythmic pattern, including triplets and sixteenth notes.
- D. Set**: Drum set line with a complex rhythmic pattern, including triplets and sixteenth notes.
- El. Guit.**: Electric guitar line with a single note.
- Con. Sn.**: Conga line with a single note.
- El. Guit.**: Electric guitar line with a single note.
- Synth.**: Synth line with a single note.

Frtrl. El. B.

El. Guit.

Synth.

Synth.

Guit.

El. Guit.

El. Guit.

Synth.

D. Set

El. Guit.

Con. Sn.

El. Guit.

Synth.

Frtrl. El. B.

El. Guit.

Synth.

Synth.

Guit.

El. Guit.

El. Guit.

Synth.

D. Set

El. Guit.

Con. Sn.

El. Guit.

Synth.

115

Frtl. El. B.

El. Guit.

Synth.

Synth.

Guit.

El. Guit.

El. Guit.

Synth.

D. Set

El. Guit.

Con. Sn.

El. Guit.

Synth.

8

7

8

7

8

8

8

3

3

8

8

8

8

116

Frtl. El. B.

El. Guit.

Synth.

Synth.

Guit.

El. Guit.

El. Guit.

Synth.

D. Set

El. Guit.

Con. Sn.

El. Guit.

Synth.

- D. Set (Drum Set):** Plays a complex rhythmic pattern with triplets and sustained notes.
- Con. Sn. (Conga Snare):** Plays a complex rhythmic pattern with triplets and sustained notes.

117

117

Frtl. El. B.

El. Guit.

Synth.

Synth.

Guit.

El. Guit.

El. Guit.

Synth.

D. Set

Con. Sn.

El. Guit.

Synth.

Frtrl. El. B.

El. Guit.

Synth.

Synth.

Guit.

El. Guit.

El. Guit.

Synth.

D. Set

El. Guit.

Con. Sn.

El. Guit.

Synth.

- El. Guit. (Electric Guitar):** Remains silent throughout the piece.
- El. Guit. (Electric Guitar):** Remains silent throughout the piece.
- El. Guit. (Electric Guitar):** Remains silent throughout the piece.
- El. Guit. (Electric Guitar):** Remains silent throughout the piece.
- El. Guit. (Electric Guitar):** Remains silent throughout the piece.
- Synth. (Synthesizer):** Remains silent throughout the piece.

Frtrl. El. B.

El. Guit.

Synth.

Synth.

Guit.

El. Guit.

El. Guit.

Synth.

D. Set

El. Guit.

Con. Sn.

El. Guit.

Synth.

$\overline{\overline{\sigma}}$

Frtrl. El. B.

El. Guit.

Synth.

Synth.

Guit.

El. Guit.

El. Guit.

Synth.

D. Set

El. Guit.

Con. Sn.

El. Guit.

Synth.

122

Frtrl. El. B.

El. Guit.

Synth.

Synth.

Guit.

El. Guit.

El. Guit.

Synth.

D. Set

El. Guit.

Con. Sn.

El. Guit.

Synth.

Frtrl. El. B.

El. Guit.

Synth.

Synth.

Guit.

El. Guit.

El. Guit.

Synth.

D. Set

El. Guit.

Con. Sn.

El. Guit.

Synth.

124

Frtrl. El. B.

El. Guit.

Synth.

Synth.

Guit.

El. Guit.

El. Guit.

Synth.

D. Set

El. Guit.

Con. Sn.

El. Guit.

Synth.

- D. Set (Drum Set):** Shows a rhythmic pattern with snare and bass drum hits.

Frtrl. El. B.

El. Guit.

Synth.

Synth.

Guit.

El. Guit.

El. Guit.

Synth.

D. Set

El. Guit.

Con. Sn.

El. Guit.

Synth.

- El. Guit. (Electric Guitar):** Contains a single eighth rest.
- Con. Sn. (Conga Snare):** Contains a single eighth rest.
- El. Guit. (Electric Guitar):** Contains a single eighth rest.

Frtrl. El. B.

El. Guit.

Synth.

Synth.

Guit.

El. Guit.

El. Guit.

Synth.

D. Set

El. Guit.

Con. Sn.

El. Guit.

Synth.

