

$\text{♩} = 120$

10

15

19

22

24

25

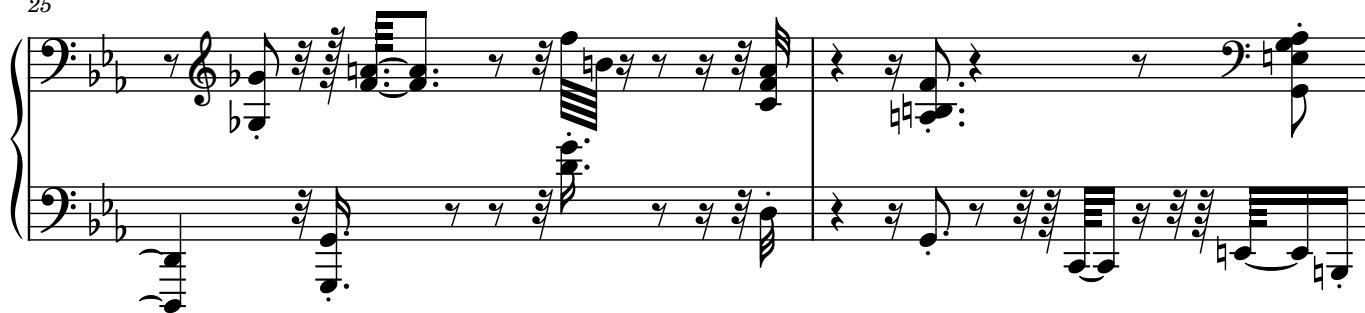

27

28

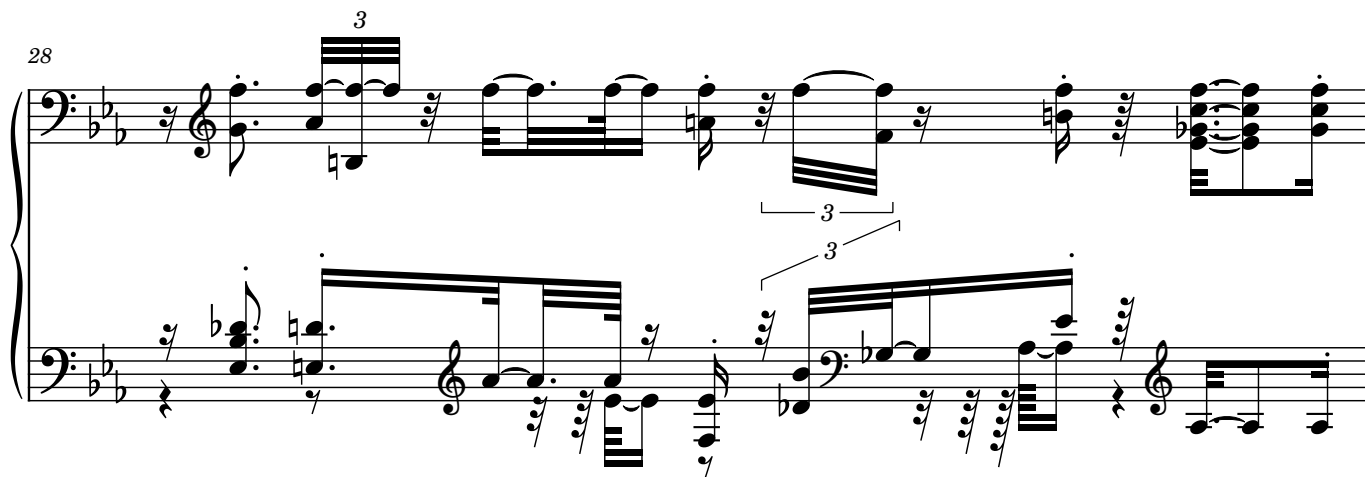

29

30

31

33

34

35

36

37

38

39

40

42

44

46

47

48

49

50

51

52

5

53

54

55

56

57

58

59

60

61

62

64

66

68

69

70

71

72

73

75

76

77

79

81

84

86

88

89

90

3

91

93

94

95

96

97

98

100

102

103

104

105

106

107

108

109

110

114
