

♩ = 137

Electric Bass, MIDI out #2

Bass Guitar, MIDI out #3

Piano, MIDI out #6

B♭ Clarinet, MIDI out #5

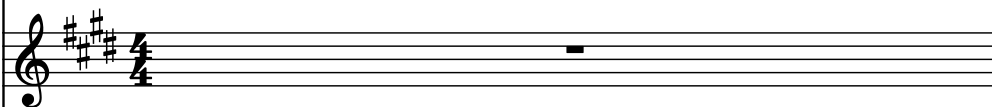

Pad Synthesizer, MIDI out

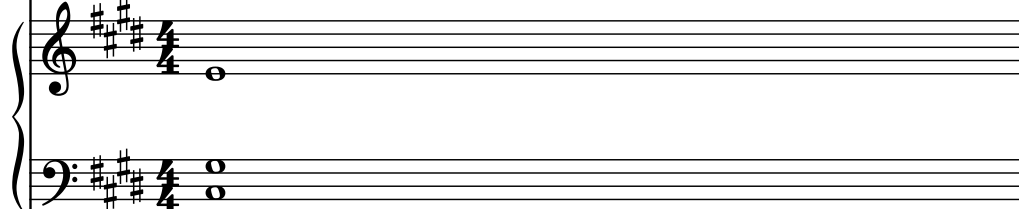

2

El. B.

B. Guit.

Pno.

B \flat Cl.

Synth.

4

El. B.

B. Guit.

Pno.

B \flat Cl.

Synth.

6

El. B.

B. Guit.

Pno.

B♭ Cl.

Synth.

8

El. B.

B. Guit.

Pno.

B \flat Cl.

Synth.

El. B.

B. Guit.

Pno.

B \flat Cl.

Synth.

12

El. B.

B. Guit.

Pno.

B \flat Cl.

Synth.

14

El. B.

B. Guit.

Pno.

B \flat Cl.

Synth.

16

El. B.

B. Guit.

Pno.

B \flat Cl.

Synth.

