

♩ = 92

Bass Synthesizer, Rain

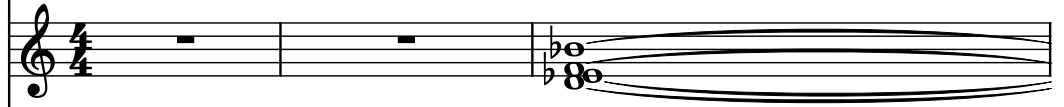

Pad Synthesizer

Oboe

Voice

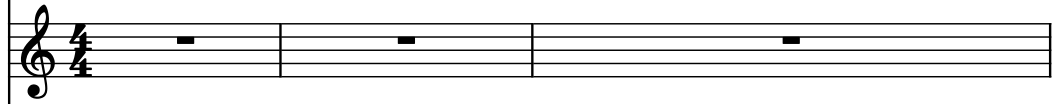

Pad Synthesizer

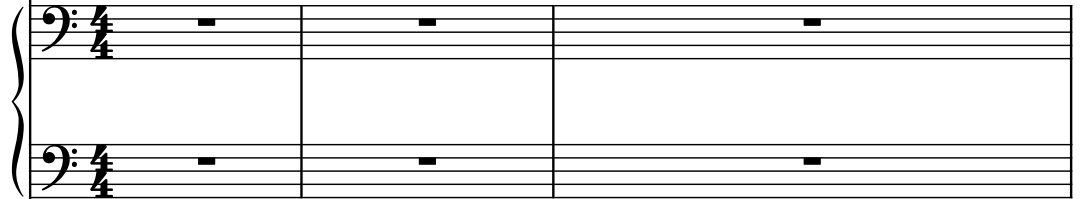

Electric Piano

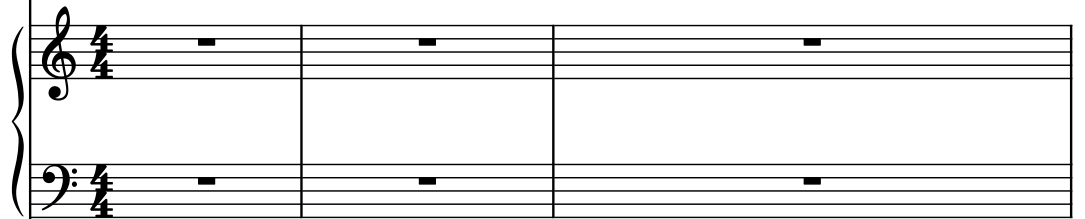

Violins

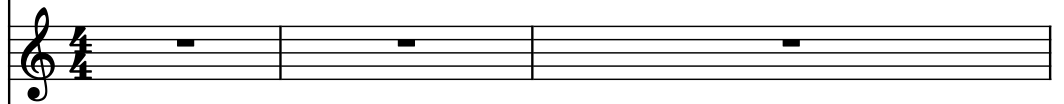

Brass Synthesizer

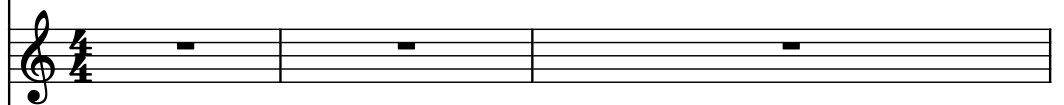

Drumset

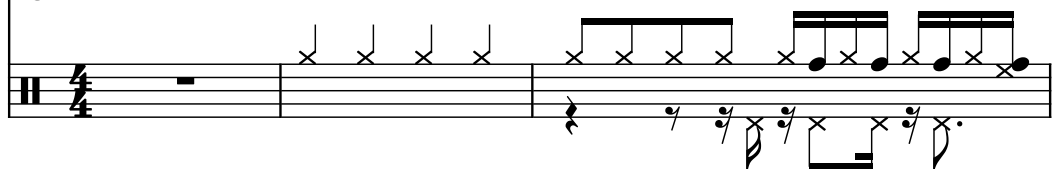

Measure 4:

- Synth. (bass): Sustained low notes with a slur.
- Synth. (treble): Sustained notes with a slur.
- Ob.: Rest.
- Vo.: Rest.
- Synth. (bass): Rest.
- El. Pno.: Rest.
- Vlins.: Rest.
- Synth. (treble): Rest.
- D. Set: Complex rhythmic pattern with eighth and sixteenth notes, and rests.

Measure 5:

- Synth. (bass): Sustained low notes with a slur.
- Synth. (treble): Sustained notes with a slur.
- Ob.: Rest.
- Vo.: Rest.
- Synth. (bass): Rest.
- El. Pno.: Rest.
- Vlins.: Rest.
- Synth. (treble): Rest.
- D. Set: Complex rhythmic pattern with eighth and sixteenth notes, and rests.

6

Measure 6:

- Vo.:** A whole rest.
- Synth. (bass):** A whole rest.
- El. Pno. (bass):** A whole rest.
- Vlins.:** A whole rest.
- Synth. (treble):** A whole rest.

Measure 7:

- Vo.:** A whole rest.
- Synth. (bass):** A whole rest.
- El. Pno. (bass):** A whole rest.
- Vlins.:** A whole rest.
- Synth. (treble):** A whole rest.

Measure 8:

- Synth. (bass): Sustained low notes.
- Synth. (treble): Sustained high notes.
- Ob.: Rest.
- Vo.: Rest.
- Synth. (bass): Rest.
- El. Pno. (bass): Rest.
- Vlins.: Rest.
- Synth. (treble): Rest.
- D. Set: Rhythmic pattern with eighth notes and rests.

Measure 9:

- Synth. (bass): Sustained low notes.
- Synth. (treble): Sustained high notes.
- Ob.: Melodic line starting with a quarter note, followed by eighth notes.
- Vo.: Rest.
- Synth. (bass): Rest.
- El. Pno. (bass): Rest.
- Vlins.: Rest.
- Synth. (treble): Rest.
- D. Set: Rhythmic pattern with eighth notes and rests.

10

Measure 10:

- Vo.:** A whole rest.
- Synth. (bass):** A whole rest.
- El. Pno. (bass):** A whole rest.
- Vlins.:** A whole rest.
- Synth. (treble):** A whole rest.

Measure 11:

- Vo.:** A whole rest.
- Synth. (bass):** A whole rest.
- El. Pno. (bass):** A whole rest.
- Vlins.:** A whole rest.
- Synth. (treble):** A whole rest.

Musical score for page 12, featuring the following instruments and parts:

- Synth.** (Bass): Two staves. The first staff has a whole note chord of G2 and B2 in the first measure, and a whole note chord of B1, G1, and B1 in the second measure.
- Synth.** (Treble): Two staves. The first staff has a whole note chord of G4 and B4 in the first measure, and a whole note chord of B4, G4, and B4 in the second measure.
- Ob.** (Oboe): One staff. The first measure has a whole note G4. The second measure has a whole note B4.
- Vo.** (Voice): Two staves. The first staff has a whole note G4. The second staff has a whole note B4.
- El. Pno.** (Electric Piano): Two staves. The first staff has a whole note G4. The second staff has a whole note B4.
- Vlins.** (Violins): Two staves. The first staff has a whole note G4. The second staff has a whole note B4.
- Synth.** (Treble): Two staves. The first staff has a whole note G4. The second staff has a whole note B4.
- D. Set** (Drum Set): Two staves. The first staff has a whole note G4. The second staff has a whole note B4.

14

Measure 14:

- Synth. (Bass):** A low, sustained note (B-flat) with a tremolo effect.
- Synth. (Treble):** A high, sustained note (B-flat) with a tremolo effect.

Measure 15:

- Synth. (Bass):** A low, sustained note (B-flat) with a tremolo effect.
- Synth. (Treble):** A high, sustained note (B-flat) with a tremolo effect.

Musical score for page 16, featuring the following instruments and parts:

18

Measure 18:

- Vo. (Voice):** A whole rest.
- El. Pno. (Electric Piano):** A whole rest.
- Vlins. (Violins):** A whole rest.
- Synth. (Treble):** A whole rest.

Measure 19:

- Vo. (Voice):** A whole rest.
- El. Pno. (Electric Piano):** A whole rest.
- Vlins. (Violins):** A whole rest.
- Synth. (Treble):** A whole rest.

System 1:

System 2:

Pdf downloaded from www.midicities.com

Pdf downloaded from www.midicities.com

28

30

Synth. (Bass): Measure 30: Two whole notes, $\flat\sigma$ and σ . Measure 31: A whole note σ with a long slur extending to the end of the page.

Synth. (Treble): Measure 30: A whole note σ with a long slur extending to the end of the page. Measure 31: A whole note σ with a long slur extending to the end of the page.

Ob.: Measure 30: Quarter notes $\flat\sigma$, σ , σ , σ . Measure 31: Quarter notes σ , σ , σ , σ , σ , σ , σ , σ .

Vo.: Measure 30: Quarter notes σ , σ , σ , σ . Measure 31: A whole rest.

El. Pno.: Measure 30: A whole rest. Measure 31: A whole rest.

Vlins.: Measure 30: A whole rest. Measure 31: A whole rest.

Synth. (Treble): Measure 30: A whole rest. Measure 31: A whole rest.

D. Set: Measure 30: A sequence of eighth notes with 'x' marks above them: σ , σ , σ , σ , σ , σ , σ , σ . Measure 31: A sequence of eighth notes with 'x' marks above them: σ , σ , σ , σ , σ , σ , σ , σ .

32

Synth.

Synth.

Ob.

Vo.

Synth.

El. Pno.

Vlins.

Synth.

D. Set

Pdf downloaded from www.midicities.com

Musical score for page 36, featuring the following instruments and parts:

38

Synth. (Bass): Two staves. The first staff has a whole note chord of three flats (B-flat, E-flat, A-flat) in the first measure and a whole note chord of B-flat and C in the second measure. The second staff has a whole note chord of three flats in the first measure and a whole note chord of B-flat and C in the second measure.

Ob. (Oboe): Treble clef. First measure: quarter notes G4, A4, B4, C5, D5, E5, F5, G5. Second measure: quarter notes G5, F5, E5, D5, C5, B4, A4, G4.

Vo. (Voice): Treble clef. First measure: whole rest. Second measure: quarter notes B4, A4, G4, F4, E4, D4, C4, B3.

Synth. (Bass): Two staves. Both staves have whole rests in both measures.

El. Pno. (Electric Piano): Two staves. Both staves have whole rests in both measures.

Vlins. (Violins): Treble clef. Both staves have whole rests in both measures.

Synth. (Treble): Treble clef. First measure: quarter notes G4, A4, B4, C5, D5, E5, F5, G5. Second measure: quarter notes G5, F5, E5, D5, C5, B4, A4, G4.

D. Set (Drum Set): Two staves. The top staff has a complex rhythmic pattern with many 'x' marks. The bottom staff has a complex rhythmic pattern with many 'x' marks.

42

Measure 42:

- Ob.:** A melodic line starting on C₄, moving stepwise down to B₃, then A₃, G₃, F₃, E₃, D₃, C₃, and ending on B₂.
- Synth. (Bass):** Two whole rests.
- El. Pno.:** Two whole rests.
- Vlins.:** A whole rest.
- Synth. (Treble):** A whole rest.

Measure 43:

- Synth. (Bass):** A whole rest.
- El. Pno.:** A whole rest.
- Vlins.:** A whole rest.
- Synth. (Treble):** A whole rest.

Pdf downloaded from www.midicities.com

Synth. (Bass): Measure 48: C2 (one ledger line below). Measure 49: Bb1 (one ledger line below).

Synth. (Treble): Measure 48: C4 (middle C). Measure 49: Bb4 (Bb4).

Ob. (Treble): Measure 48: C4 (quarter note), G4 (quarter note), F#4 (quarter note), E4 (quarter note). Measure 49: D4 (quarter note), C4 (quarter note), B3 (quarter note), A3 (quarter note).

Vo. (Treble): Measure 48: C4 (quarter note). Measure 49: C4 (quarter note).

El. Pno. (Bass): Measure 48: C2 (one ledger line below). Measure 49: Bb1 (one ledger line below).

El. Pno. (Treble): Measure 48: C4 (middle C). Measure 49: Bb4 (Bb4).

Vlins. (Treble): Measure 48: C4 (middle C). Measure 49: Bb4 (Bb4).

Synth. (Treble): Measure 48: C4 (middle C). Measure 49: Bb4 (Bb4).

D. Set (Percussion): Measure 48: C4 (quarter note), G4 (quarter note), F#4 (quarter note), E4 (quarter note). Measure 49: D4 (quarter note), C4 (quarter note), B3 (quarter note), A3 (quarter note).

50

Synth.

Synth.

Ob.

Vo.

Synth.

El. Pno.

Vlns.

Synth.

D. Set

3

3

3

3

3

52

54

56

Musical score for page 56, featuring the following instruments and parts:

Musical score for page 58, featuring the following instruments and parts:

60

60

Synth.

Synth.

Ob.

Vo.

Synth.

El. Pno.

Vlins.

Synth.

D. Set

Musical score for page 66, featuring the following instruments and parts:

- Synth.** (Bass): A long, sustained note in the low register, with a melodic line in the high register.
- Synth.** (Treble): A melodic line in the high register, featuring a series of eighth notes.
- Ob.** (Oboe): A melodic line in the high register, featuring a series of eighth notes.
- Vo.** (Voice): A melodic line in the high register, featuring a series of eighth notes.
- Synth.** (Bass): A melodic line in the low register, featuring a series of eighth notes.
- El. Pno.** (Electric Piano): A melodic line in the high register, featuring a series of eighth notes.
- Vlms.** (Violins): A melodic line in the high register, featuring a series of eighth notes.
- Synth.** (Treble): A melodic line in the high register, featuring a series of eighth notes.
- D. Set** (Drum Set): A rhythmic pattern in the low register, featuring a series of eighth notes.

67

69

- Synth. (Treble):** Plays a sustained chord in the first system, consisting of G4, A4, B4, and C5. In the second system, it plays a sustained chord consisting of G4, A4, B4, and C5.
- Vo. (Vocal):** Plays a sustained chord in the first system, consisting of G4, A4, B4, and C5. In the second system, it plays a sustained chord consisting of G4, A4, B4, and C5.
- Synth. (Bass):** Plays a sustained chord in the first system, consisting of G4, A4, B4, and C5. In the second system, it plays a sustained chord consisting of G4, A4, B4, and C5.
- Vlins. (Violins):** Plays a sustained chord in the first system, consisting of G4, A4, B4, and C5. In the second system, it plays a sustained chord consisting of G4, A4, B4, and C5.
- Synth. (Treble):** Plays a sustained chord in the first system, consisting of G4, A4, B4, and C5. In the second system, it plays a sustained chord consisting of G4, A4, B4, and C5.

73

77

81

Synth. (Bass): Measure 81: Sustained low notes. Measure 82: Sustained low notes.

Synth. (Treble): Measure 81: Sustained high notes. Measure 82: Sustained high notes.

Ob. (Treble): Measure 81: Rest. Measure 82: Rest.

Vo. (Treble): Measure 81: Rest. Measure 82: Rest.

Synth. (Bass): Measure 81: Rest. Measure 82: Rest.

El. Pno. (Treble): Measure 81: Rest. Measure 82: Rest.

Vlins. (Treble): Measure 81: Rapid sixteenth-note runs. Measure 82: Rapid sixteenth-note runs.

Synth. (Treble): Measure 81: Rapid sixteenth-note runs. Measure 82: Rapid sixteenth-note runs.

D. Set (Percussion): Measure 81: Complex rhythmic pattern with many 'x' marks. Measure 82: Complex rhythmic pattern with many 'x' marks.

Musical score for page 83, featuring the following instruments and parts:

85

Musical score for page 85, featuring the following instruments and parts:

- Ob.** (Oboe): Treble clef. Contains a melodic line with a long note, a quarter note, and a half note.
- Vo.** (Voice): Treble clef. Contains a melodic line with a long note, a quarter note, and a half note.
- El. Pno.** (Electric Piano): Treble and Bass clefs. The top staff contains a melodic line with a long note, a quarter note, and a half note. The bottom staff contains a long note.
- Vlns.** (Violins): Treble clef. Contains a long note.
- D. Set** (Drum Set): Treble clef. Contains a rhythmic pattern with a long note, a quarter note, and a half note.

89

93

Musical score for page 93, featuring the following instruments and parts:

Measure 95:

- Vo.:** Rest.
- Synth. (bass):** Rest.
- Vlins.:** Rest.

Measure 96:

- Synth. (bass):** Rest.
- Synth. (treble):** Rest.
- Vo.:** Rest.
- Synth. (bass):** Rest.

97

Musical score for page 99, featuring the following instruments and parts:

- Synth.** (Bass): Features a melodic line with a long sustain across the first two measures.
- Synth.** (Treble): Features a melodic line with a long sustain across the first two measures.
- Ob.** (Oboe): Features a melodic line with a long sustain across the first two measures.
- Vo.** (Voice): Features a long sustain across the first two measures.
- Synth.** (Bass): Features a long sustain across the first two measures.
- El. Pno.** (Electric Piano): Features a melodic line with a long sustain across the first two measures.
- Vlins.** (Violins): Features a melodic line with a long sustain across the first two measures.
- Synth.** (Treble): Features a melodic line with a long sustain across the first two measures.
- D. Set** (Drum Set): Features a complex rhythmic pattern with various drum sounds.

101

Synth. (Top): Bass clef. Measure 102: D1 (pedal point), D2 (pedal point), D3 (pedal point), D4 (pedal point). Measure 103: D5 (pedal point), D6 (pedal point), D7 (pedal point), D8 (pedal point). Measure 104: D9 (pedal point), D10 (pedal point), D11 (pedal point), D12 (pedal point). Measure 105: D13 (pedal point), D14 (pedal point), D15 (pedal point), D16 (pedal point).

Synth. (Middle): Treble clef. Measure 102: D17 (pedal point), D18 (pedal point), D19 (pedal point), D20 (pedal point). Measure 103: D21 (pedal point), D22 (pedal point), D23 (pedal point), D24 (pedal point). Measure 104: D25 (pedal point), D26 (pedal point), D27 (pedal point), D28 (pedal point). Measure 105: D29 (pedal point), D30 (pedal point), D31 (pedal point), D32 (pedal point).

Ob.: Treble clef. Measure 102: D33 (pedal point), D34 (pedal point), D35 (pedal point), D36 (pedal point). Measure 103: D37 (pedal point), D38 (pedal point), D39 (pedal point), D40 (pedal point). Measure 104: D41 (pedal point), D42 (pedal point), D43 (pedal point), D44 (pedal point). Measure 105: D45 (pedal point), D46 (pedal point), D47 (pedal point), D48 (pedal point).

Vo.: Treble clef. Measure 102: D49 (pedal point), D50 (pedal point), D51 (pedal point), D52 (pedal point). Measure 103: D53 (pedal point), D54 (pedal point), D55 (pedal point), D56 (pedal point). Measure 104: D57 (pedal point), D58 (pedal point), D59 (pedal point), D60 (pedal point). Measure 105: D61 (pedal point), D62 (pedal point), D63 (pedal point), D64 (pedal point).

Synth. (Bottom): Bass clef. Measure 102: D65 (pedal point), D66 (pedal point), D67 (pedal point), D68 (pedal point). Measure 103: D69 (pedal point), D70 (pedal point), D71 (pedal point), D72 (pedal point). Measure 104: D73 (pedal point), D74 (pedal point), D75 (pedal point), D76 (pedal point). Measure 105: D77 (pedal point), D78 (pedal point), D79 (pedal point), D80 (pedal point).

El. Pno.: Treble and Bass clefs. Measure 102: D81 (pedal point), D82 (pedal point), D83 (pedal point), D84 (pedal point). Measure 103: D85 (pedal point), D86 (pedal point), D87 (pedal point), D88 (pedal point). Measure 104: D89 (pedal point), D90 (pedal point), D91 (pedal point), D92 (pedal point). Measure 105: D93 (pedal point), D94 (pedal point), D95 (pedal point), D96 (pedal point).

Vlins.: Treble clef. Measure 102: D97 (pedal point), D98 (pedal point), D99 (pedal point), D100 (pedal point). Measure 103: D101 (pedal point), D102 (pedal point), D103 (pedal point), D104 (pedal point). Measure 104: D105 (pedal point), D106 (pedal point), D107 (pedal point), D108 (pedal point). Measure 105: D109 (pedal point), D110 (pedal point), D111 (pedal point), D112 (pedal point).

Synth. (Bottom): Treble clef. Measure 102: D113 (pedal point), D114 (pedal point), D115 (pedal point), D116 (pedal point). Measure 103: D117 (pedal point), D118 (pedal point), D119 (pedal point), D120 (pedal point). Measure 104: D121 (pedal point), D122 (pedal point), D123 (pedal point), D124 (pedal point). Measure 105: D125 (pedal point), D126 (pedal point), D127 (pedal point), D128 (pedal point).

D. Set: Treble and Bass clefs. Measure 102: D129 (pedal point), D130 (pedal point), D131 (pedal point), D132 (pedal point). Measure 103: D133 (pedal point), D134 (pedal point), D135 (pedal point), D136 (pedal point). Measure 104: D137 (pedal point), D138 (pedal point), D139 (pedal point), D140 (pedal point). Measure 105: D141 (pedal point), D142 (pedal point), D143 (pedal point), D144 (pedal point).

103

Musical score for page 104, featuring the following instruments and parts:

- Synth. (Bass):** Features a melodic line with a trill and a sustained note.
- Synth. (Treble):** Features a melodic line with a trill and a sustained note.
- Ob. (Oboe):** Features a melodic line with a trill and a sustained note.
- Vo. (Voice):** Features a melodic line with a trill and a sustained note.
- Synth. (Bass):** Features a melodic line with a trill and a sustained note.
- El. Pno. (Electric Piano):** Features a melodic line with a trill and a sustained note.
- Vlins. (Violins):** Features a melodic line with a trill and a sustained note.
- Synth. (Treble):** Features a melodic line with a trill and a sustained note.
- D. Set (Drum Set):** Features a rhythmic pattern with a trill and a sustained note.

106

Synth.

Synth.

Ob.

Vo.

Synth.

El. Pno.

Vlns.

Synth.

D. Set

Measure 108:

Measure 109:

111

Musical score for page 113, featuring the following instruments and parts:

- Synth. (Bass):** A single note with a long, tapering sustain line.
- Synth. (Treble):** A single note with a long, tapering sustain line.
- Ob. (Oboe):** A single note with a long, tapering sustain line.
- Vo. (Voice):** A single note with a long, tapering sustain line.
- Synth. (Bass):** A single note with a long, tapering sustain line.
- El. Pno. (Electric Piano):** A single note with a long, tapering sustain line.
- Vlins. (Violins):** A single note with a long, tapering sustain line.
- Synth. (Treble):** A single note with a long, tapering sustain line.
- D. Set (Drum Set):** A single note with a long, tapering sustain line.

114

Musical score for page 115, featuring the following instruments and parts:

- Synth. (Bass):** Plays a melodic line with dotted notes and slurs.
- Synth. (Treble):** Plays a melodic line with slurs and ties.
- Ob. (Oboe):** Plays a melodic line with slurs and ties.
- Vlins. (Violins):** Plays a melodic line with slurs and ties.
- Synth. (Treble):** Plays a melodic line with slurs and ties.
- D. Set (Drum Set):** Plays a complex rhythmic pattern with slurs and ties.

117

Synth. (Bass): Measure 117: Sustained low notes. Measure 118: Sustained low notes.

Synth. (Treble): Measure 117: Sustained high notes. Measure 118: Sustained high notes.

Ob. (Treble): Measure 117: Rapid sixteenth-note runs. Measure 118: Rapid sixteenth-note runs.

Vo. (Treble): Measure 117: Sustained notes. Measure 118: Sustained notes.

El. Pno. (Bass): Measure 117: Sustained low notes. Measure 118: Sustained low notes.

El. Pno. (Treble): Measure 117: Sustained high notes. Measure 118: Sustained high notes.

Vlins. (Treble): Measure 117: Sustained high notes. Measure 118: Sustained high notes.

Synth. (Treble): Measure 117: Sustained high notes. Measure 118: Sustained high notes.

D. Set (Percussion): Measure 117: Complex rhythmic pattern with many 'x' marks. Measure 118: Complex rhythmic pattern with many 'x' marks.

