

♩ = 155

Bass Synthesizer, bass

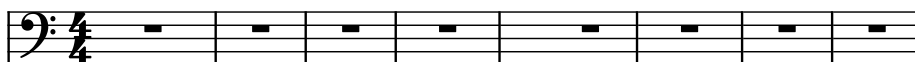

String Synthesizer, pad 100

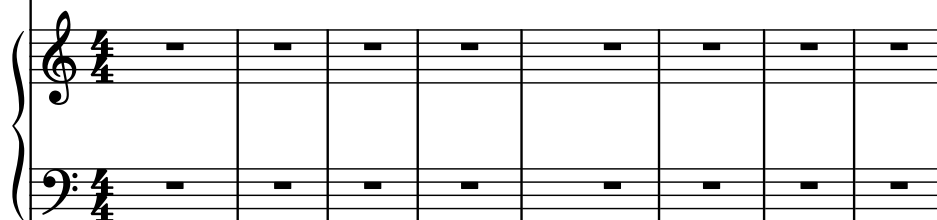

Pad Synthesizer, pad

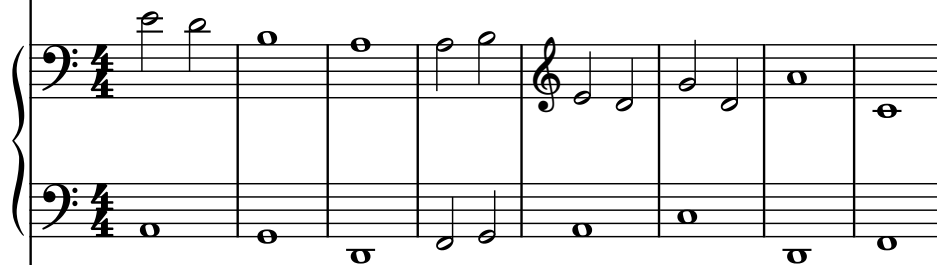

Brass Synthesizer, sound-midi.ru

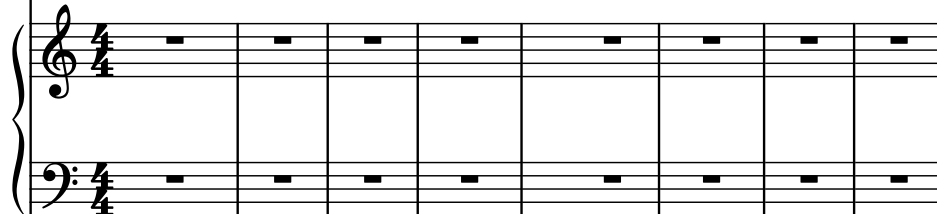

Saw Synthesizer, lead

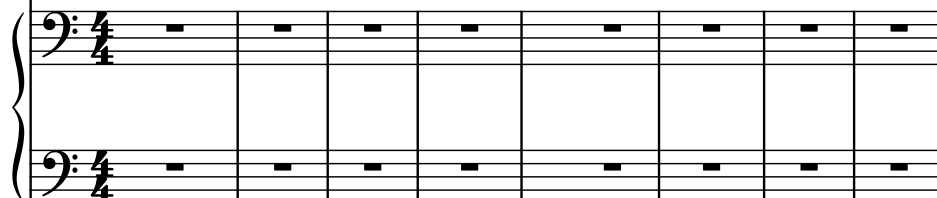

Synth.

Synth.

Synth.

Synth.

Synth.

12

Synth.

Synth.

Synth.

Synth.

Synth.

Synth.

18

Synth.

Synth.

Synth.

Synth.

Synth.

Synth.

Synth.

Synth.

Synth.

Synth.

24

Synth.

Synth.

Synth.

Synth.

Synth.
