

♩ = 94

Electric Bass, Seq-1

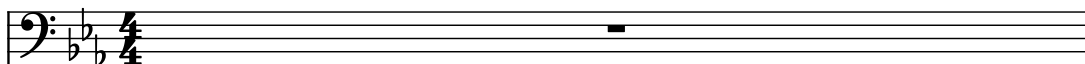

Soprano Saxophone

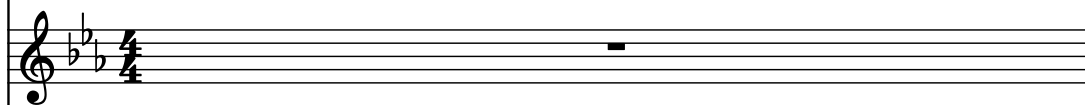

Electric Guitar

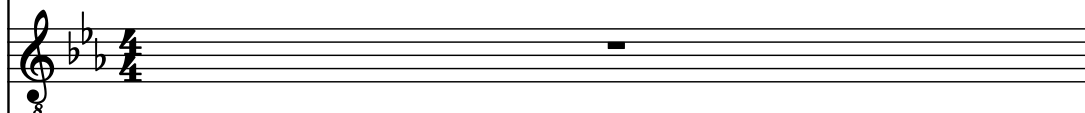

String Synthesizer

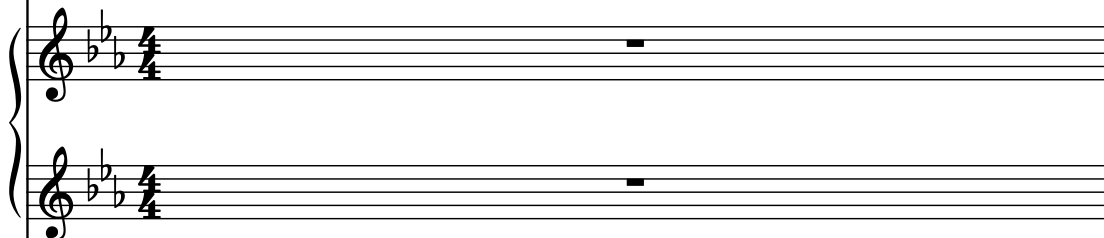

Alto Saxophone

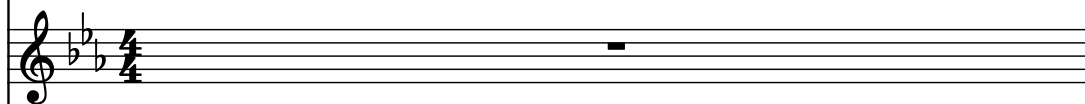

Alto Saxophone

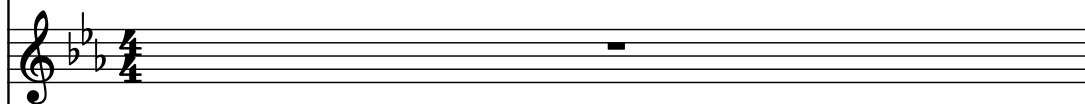

Drumset

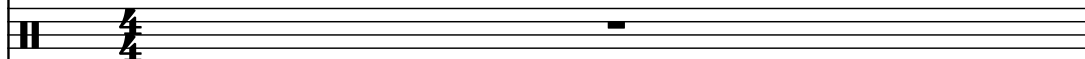

El. B.

S. Sax.

El. Guit.

Synth.

A. Sax.

A. Sax.

D. Set

3

3

3

3

L 3

[illegible]

L 3 -

L 3

5

El. B.

S. Sax.

El. Guit.

Synth.

A. Sax.

A. Sax.

D. Set

8

3

3

3

6

El. B.

S. Sax.

El. Guit.

Synth.

A. Sax.

A. Sax.

D. Set

3

3

3

3

7

El. B.

S. Sax.

El. Guit.

Synth.

A. Sax.

A. Sax.

D. Set

3

3

3

3

「 3 」

9

El. B.

S. Sax.

El. Guit.

Synth.

A. Sax.

A. Sax.

D. Set

El. B. part: Measure 9 has a long melodic line starting on a half note, followed by a quarter note, and ending with a quarter note and an eighth note. Measures 10-12 are rests.

S. Sax. part: Measures 10-12 are rests.

El. Guit. part: Measure 9 has a triplet of eighth notes. Measures 10-12 have various rhythmic patterns including eighth and quarter notes.

Synth. part: Measures 10-12 are rests.

A. Sax. part: Measures 10-12 are rests.

A. Sax. part: Measures 10-12 are rests.

D. Set part: Measure 9 has a complex rhythmic pattern. Measures 10-12 have complex rhythmic patterns including triplets and sixteenth-note runs.

- 3 -

11

El. B.

S. Sax.

El. Guit.

Synth.

A. Sax.

A. Sax.

D. Set

El. B. part: Measure 11 has a long note (half note) in the bass clef. Measure 12 has a triplet of eighth notes in the bass clef.

S. Sax. part: Measure 11 has a whole rest. Measure 12 has a whole rest.

El. Guit. part: Measure 11 has a triplet of eighth notes in the treble clef. Measure 12 has a whole rest.

Synth. part: Measure 11 has a whole rest. Measure 12 has a whole rest.

A. Sax. part: Measure 11 has a whole rest. Measure 12 has a whole rest.

A. Sax. part: Measure 11 has a whole rest. Measure 12 has a whole rest.

D. Set part: Measure 11 has a triplet of eighth notes in the bass clef. Measure 12 has a triplet of eighth notes in the bass clef.

12

El. B.

S. Sax.

El. Guit.

Synth.

A. Sax.

A. Sax.

D. Set

3

3

3

3

13

El. B.

S. Sax.

El. Guit.

Synth.

A. Sax.

A. Sax.

D. Set

- El. B. (Euphonium/Bass):** Measure 13 has a long note starting on G2 and ending on G3. Measure 14 has a long note starting on G3 and ending on G4.
- S. Sax. (Soprano Saxophone):** Measure 13 has a long note on G4. Measure 14 has a long note on G4.
- El. Guit. (Electric Guitar):** Measure 13 has a triplet of eighth notes on G2, A2, and B2. Measure 14 has a long note on G2.
- Synth. (Synthesizer):** Measure 13 has a long note on G2. Measure 14 has a long note on G2.
- A. Sax. (Alto Saxophone):** Measure 13 has a long note on G4. Measure 14 has a long note on G4.
- D. Set (Drum Set):** Measure 13 has a complex rhythmic pattern with triplets. Measure 14 has a complex rhythmic pattern with triplets and a 31 triplet.

Pdf downloaded from www.midicities.com

15

El. B.

S. Sax.

El. Guit.

Synth.

A. Sax.

A. Sax.

D. Set

El. B. measures 15-18: El. B. has a long note in measure 15, a triplet in measure 16, and a triplet in measure 18.

S. Sax. measures 15-18: S. Sax. has a triplet in measure 15, a triplet in measure 16, and a triplet in measure 18.

El. Guit. measures 15-18: El. Guit. has a triplet in measure 16, a triplet in measure 17, and a triplet in measure 18.

Synth. measures 15-18: Synth. has a triplet in measure 16, a triplet in measure 17, and a triplet in measure 18.

A. Sax. measures 15-18: A. Sax. has a triplet in measure 17, a triplet in measure 18, and a triplet in measure 19.

A. Sax. measures 15-18: A. Sax. has a triplet in measure 17, a triplet in measure 18, and a triplet in measure 19.

D. Set measures 15-18: D. Set has a triplet in measure 15, a triplet in measure 16, a triplet in measure 17, and a triplet in measure 18.

L 3.

┌ 3 ┐

17

El. B.

S. Sax.

El. Guit.

Synth.

A. Sax.

A. Sax.

D. Set

8

3

3

3

3

3

3

Pdf downloaded from www.midicities.com

19

El. B.

S. Sax.

El. Guit.

Synth.

A. Sax.

A. Sax.

D. Set

3

3

31

3

3

Pdf downloaded from www.midicities.com

21

El. B.

S. Sax.

El. Guit.

Synth.

A. Sax.

A. Sax.

D. Set
