

♩ = 150

Drumset, MIDI out

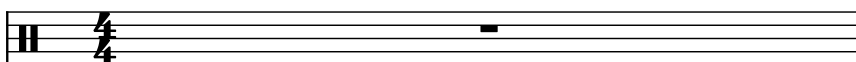

Saw Synthesizer, MIDI out #3 (MIDI)

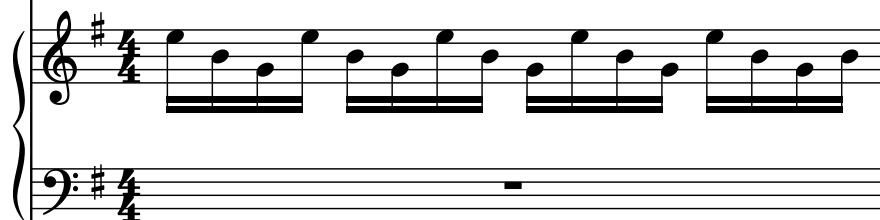

Bass Synthesizer, MIDI out #2 (MIDI)

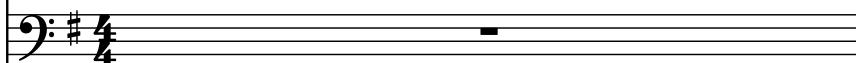

2

D. Set

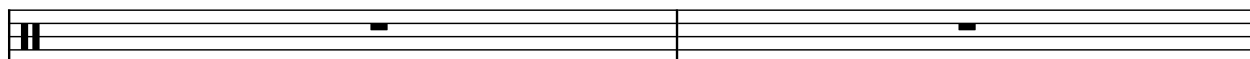

Synth.

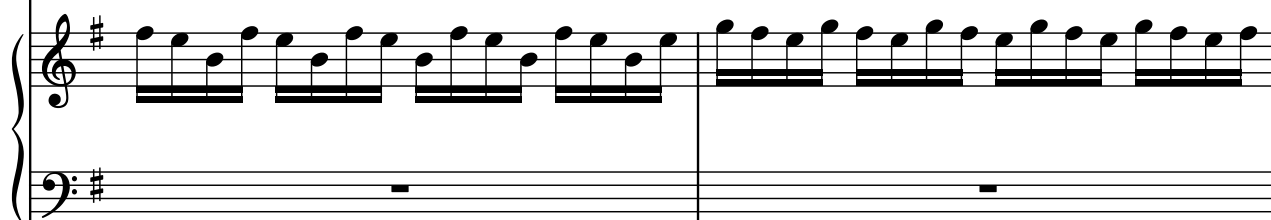

Synth.

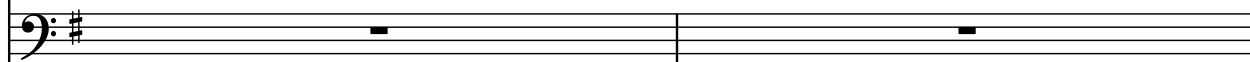

4

D. Set

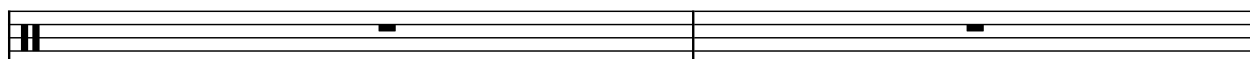

Synth.

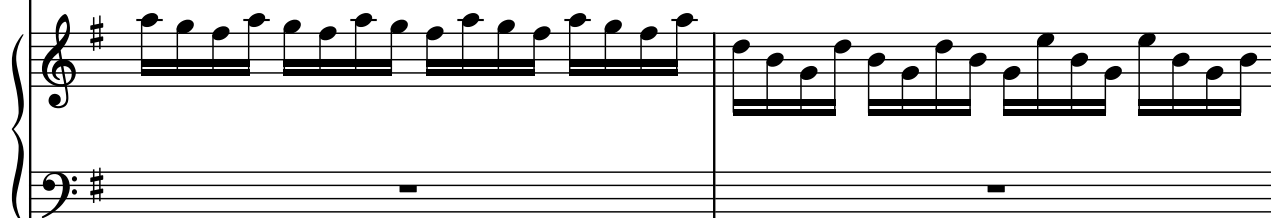

Synth.

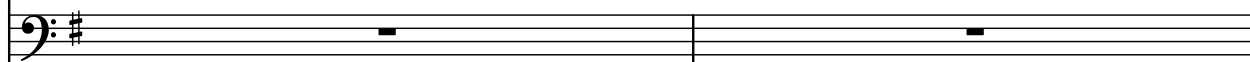

6

D. Set

Synth.

Synth.

Measures 6 and 7 of the musical score. The D. Set part consists of whole rests in both staves. The Synth. part features a continuous eighth-note melody in the treble clef, while the bass clef contains whole rests.

8

D. Set

Synth.

Synth.

Measures 8 and 9. In measure 8, the D. Set part has whole rests. In measure 9, it features a complex pattern with beamed eighth notes and rests. The Synth. part continues its eighth-note melody in the treble clef, with the bass clef also containing eighth notes.

10

D. Set

Synth.

Synth.

Measures 10 and 11. In measure 10, the D. Set part has a complex pattern with beamed eighth notes and rests. In measure 11, it has whole rests. The Synth. part continues its eighth-note melody in the treble clef, with the bass clef also containing eighth notes.

12

D. Set

Synth.

Synth.

14

D. Set

Synth.

Synth.

16

D. Set

Synth.

Synth.

18

D. Set

Synth.

Synth.

18

20

D. Set

Synth.

Synth.

20

22

D. Set

Synth.

Synth.

22

24

D. Set

Synth.

Synth.
