

♩ = 98

Lupophone, untitled

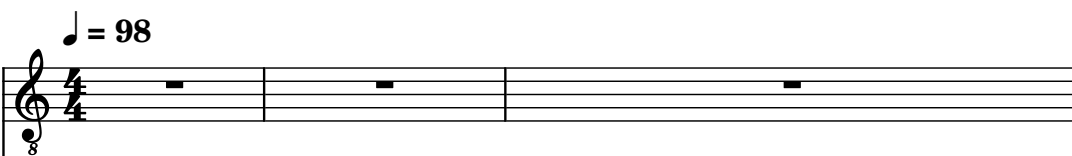

String Synthesizer

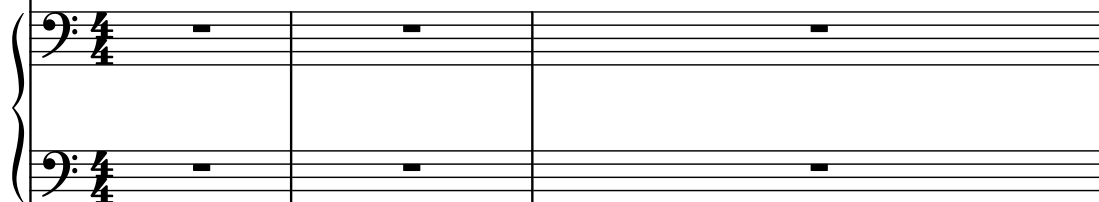

Voice

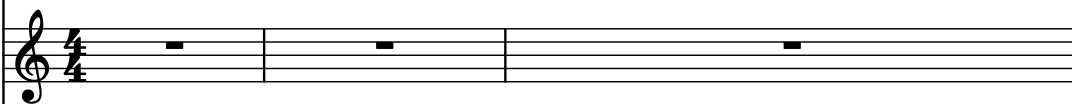

Pad Synthesizer

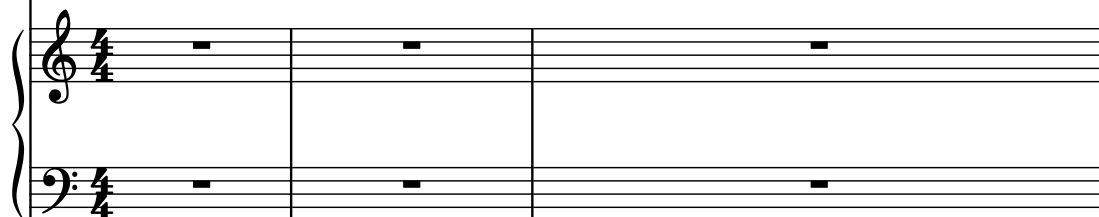

Electric Guitar

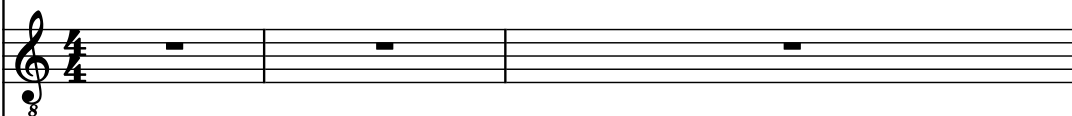

Electric Guitar

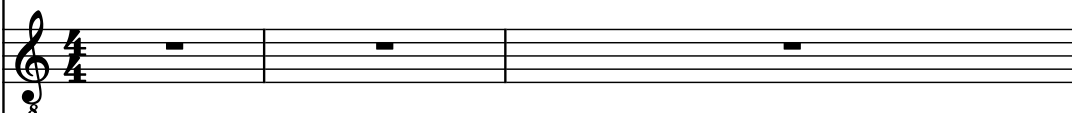

Pad Synthesizer

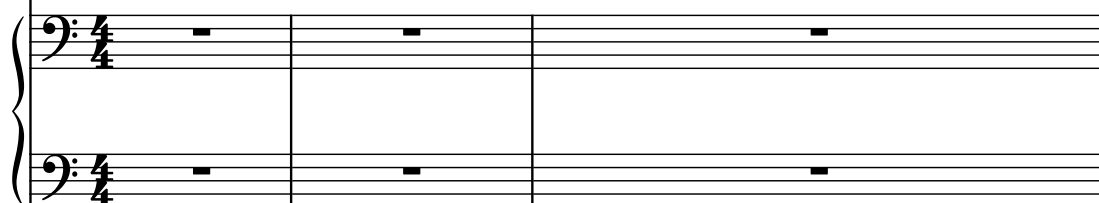

Xylomarimba

Drumset

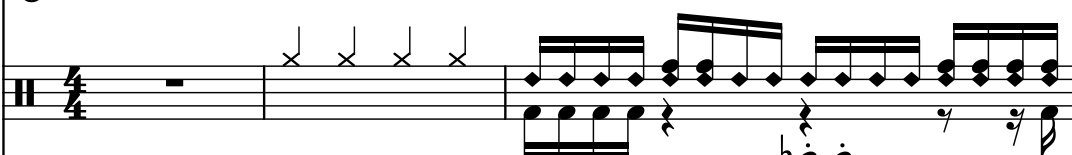

Roto-Toms

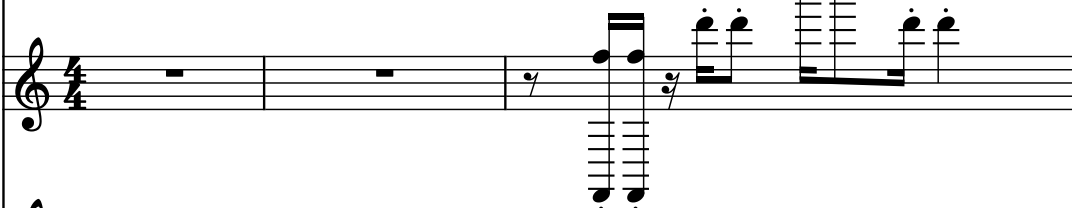

Acoustic Guitar

5-str. Electric Bass

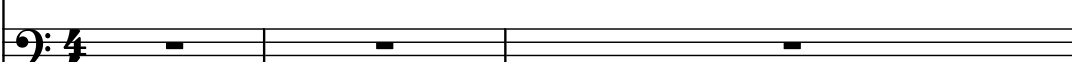

4

Lph.

Synth.

Vo.

Synth.

El. Guit.

El. Guit.

Synth.

XMrm.

D. Set

Roto

Guit.

El. B.

6

Lph.

Synth.

Vo.

Synth.

El. Guit.

El. Guit.

Synth.

XMrm.

D. Set

Roto

Guit.

The musical score is written for a multi-instrument ensemble. It is divided into two systems. The first system includes the following instruments: Lph. (Lap), Synth. (Synthesizer), Vo. (Voice), Synth. (Synthesizer), El. Guit. (Electric Guitar), El. Guit. (Electric Guitar), Synth. (Synthesizer), and XMrm. (Xylophone/Maracas). The second system includes D. Set (Drum Set), Roto (Rotary), and Guit. (Guitar). The notation includes various musical symbols such as notes, rests, and dynamic markings. The score is written in a standard musical notation style, with a key signature of one flat and a time signature of 4/4. The first system is marked with a '6' above the first staff, and the second system is marked with a '3' above the first staff. The score is downloaded from www.midcities.com.

Pdf downloaded from www.midicities.com

10

Lph.

Synth.

Vo.

Synth.

El. Guit.

El. Guit.

Synth.

XMrm.

D. Set

Roto

Guit.

Downloaded from www.midcities.com

12

Lph.

Synth.

Vo.

Synth.

El. Guit.

El. Guit.

Synth.

XMrm.

D. Set

Roto

Guit.

12

13

14

Lph.

Synth.

Vo.

Synth.

El. Guit.

El. Guit.

Synth.

XMrm.

D. Set

Roto

Guit.

Downloaded from www.midcities.com

Guit.  Pdf downloaded from www.midicities.com

18

Lph.

Synth.

Vo.

Synth.

El. Guit.

El. Guit.

Synth.

XMrm.

D. Set

Roto

Guit.

8

8

8

8

8

8

8

8

8

8

8

Guit.  Pdf downloaded from www.midcities.com

22

Lph.

Synth.

Vo.

Synth.

El. Guit.

El. Guit.

Synth.

XMrm.

D. Set

Roto

Guit.

22

23

24

Lph.

Synth.

Vo.

Synth.

El. Guit.

El. Guit.

Synth.

XMrm.

D. Set

Roto

Guit.

26

Lph.

Synth.

Vo.

Synth.

El. Guit.

El. Guit.

Synth.

XMrm.

D. Set

Roto

Guit.

26

Lph.

Synth.

Vo.

Synth.

El. Guit.

El. Guit.

Synth.

XMrm.

D. Set

Roto

Guit.

28

Lph.

Synth.

Vo.

Synth.

El. Guit.

El. Guit.

Synth.

XMrm.

D. Set

Roto

Guit.

30

Lph.

Synth.

Vo.

Synth.

El. Guit.

El. Guit.

Synth.

XMrm.

D. Set

Roto

Guit.

El. B.

32

Lph.

Synth.

Vo.

Synth.

El. Guit.

El. Guit.

Synth.

XMrm.

D. Set

Roto

Guit.

El. B.

33

34

Lph.

Synth.

Vo.

Synth.

El. Guit.

El. Guit.

Synth.

XMrm.

D. Set

Roto

Guit.

El. B.

Pdf downloaded from www.midicities.com

38

Lph.

Synth.

Vo.

Synth.

El. Guit.

El. Guit.

Synth.

XMrm.

D. Set

Roto

Guit.

40

Lph.

Synth.

Vo.

Synth.

El. Guit.

El. Guit.

Synth.

XMrm.

D. Set

Roto

Guit.

42

Lph.
 Synth.
 Vo.
 Synth.
 El. Guit.
 El. Guit.
 Synth.
 XMrm.
 D. Set
 Roto
 Guit.

Lph.
 Synth.
 Vo.
 Synth.
 El. Guit.
 El. Guit.
 Synth.
 XMrm.
 D. Set
 Roto
 Guit.

Downloaded from www.midicities.com

Pdf downloaded from www.midicities.com

46

46

Lph.

Synth.

Vo.

Synth.

El. Guit.

El. Guit.

Synth.

XMrm.

D. Set

Roto

Guit.

Downloaded from www.midcities.com

Pdf downloaded from www.midicities.com

50

Lph.

Synth.

Vo.

Synth.

El. Guit.

El. Guit.

Synth.

XMrm.

D. Set

Roto

Guit.

8

8

8

8

8

8

8

8

8

8

52

Lph.

Synth.

Vo.

Synth.

El. Guit.

El. Guit.

Synth.

XMrm.

D. Set

Roto

Guit.

53

54

54

Lph.

Synth.

Vo.

Synth.

El. Guit.

El. Guit.

Synth.

XMrm.

D. Set

Roto

Guit.

Downloaded from www.midcities.com

56

Lph.

Synth.

Vo.

Synth.

El. Guit.

El. Guit.

Synth.

XMrm.

D. Set

Roto

Guit.

El. B.

57

58

58

Lph.

Synth.

Vo.

Synth.

El. Guit.

El. Guit.

Synth.

XMrm.

D. Set

Roto

Guit.

Downloaded from www.midcities.com

60

Lph.

Synth.

Vo.

Synth.

El. Guit.

El. Guit.

Synth.

XMrm.

D. Set

Roto

Guit.

Fl. B.

Downloaded from www.midcities.com

62

Lph.

Synth.

Vo.

Synth.

El. Guit.

El. Guit.

Synth.

XMrm.

D. Set

Roto

Guit.

El. B.

64

Lph.

Synth.

Vo.

Synth.

El. Guit.

El. Guit.

Synth.

XMrm.

D. Set

Roto

Guit.

El. B.

Downloaded from www.midicities.com

66

66

Lph.

Synth.

Vo.

Synth.

El. Guit.

El. Guit.

Synth.

XMrm.

D. Set

Roto

Guit.

El. B.

Downloaded from www.midcities.com

68

Lph.

Synth.

Vo.

Synth.

El. Guit.

El. Guit.

Synth.

XMrm.

D. Set

Roto

Guit.

El. B.

- Measure 68:**
- Measure 69:**

70

Lph.

Synth.

Vo.

Synth.

El. Guit.

El. Guit.

Synth.

XMrm.

D. Set

Roto

Guit.

El. B.

70

Lph.

Synth.

Vo.

Synth.

El. Guit.

El. Guit.

Synth.

XMrm.

D. Set

Roto

Guit.

El. B.

72

Lph.

Synth.

Vo.

Synth.

El. Guit.

El. Guit.

Synth.

XMrm.

D. Set

Roto

Guit.

El. P.

74

Lph.

Synth.

Vo.

Synth.

El. Guit.

El. Guit.

Synth.

XMrm.

D. Set

Roto

Guit.

76

Lph.

Synth.

Vo.

Synth.

El. Guit.

El. Guit.

Synth.

XMrm.

D. Set

Roto

Guit.

Fl. B.

Downloaded from www.midcities.com

78

80

Lph.

Synth.

Vo.

Synth.

El. Guit.

El. Guit.

Synth.

XMrm.

D. Set

Roto

Guit.

El. B.

81

82

Lph.

Synth.

Vo.

Synth.

El. Guit.

El. Guit.

Synth.

XMrm.

D. Set

Roto

Guit.

El. B.

www.midcities.com

84

Lph.

Synth.

Vo.

Synth.

El. Guit.

El. Guit.

Synth.

XMrm.

D. Set

Roto

Guit.

El. B.

86

Lph.

Synth.

Vo.

Synth.

El. Guit.

El. Guit.

Synth.

XMrm.

D. Set

Roto

Guit.

El. B.

www.midcities.com

Pdf downloaded from www.midicities.com

90

Lph.

Synth.

Vo.

Synth.

El. Guit.

El. Guit.

Synth.

XMrm.

D. Set

Roto

Guit.

El. B.

91

92

Lph.

Synth.

Vo.

Synth.

El. Guit.

El. Guit.

Synth.

XMrm.

D. Set

Roto

Guit.

El. B.

Downloaded from www.midcities.com

94

Lph.

Synth.

Vo.

Synth.

El. Guit.

El. Guit.

Synth.

XMrm.

D. Set

Roto

Guit.

El. B.

Downloaded from www.midcities.com

Pdf downloaded from www.midicities.com

98

Lph.

Synth.

Vo.

Synth.

El. Guit.

El. Guit.

Synth.

XMrn.

D. Set

Roto

Guit.

El. B.

Measure 98: Lph. (rest), Synth. (sustained notes), Vo. (rest), Synth. (rest), El. Guit. (rest), El. Guit. (rest), Synth. (melodic line), XMrm. (rest), D. Set (rhythmic pattern), Roto (rest), Guit. (melodic line), El. B. (rhythmic pattern).

Measure 99: Lph. (rest), Synth. (sustained notes), Vo. (rest), Synth. (melodic line), El. Guit. (rest), El. Guit. (rest), Synth. (rest), XMrm. (rest), D. Set (rhythmic pattern), Roto (rest), Guit. (melodic line), El. B. (rhythmic pattern).

100

Lph.

Synth.

Vo.

Synth.

El. Guit.

El. Guit.

Synth.

XMrm.

D. Set

Roto

Guit.

El. B.

101

102

Lph.

Synth.

Vo.

Synth.

El. Guit.

El. Guit.

Synth.

XMrm.

D. Set

Roto

Guit.

El. B.

104

Lph.

Synth.

Vo.

Synth.

El. Guit.

El. Guit.

Synth.

XMrm.

D. Set

Roto

Guit.

El. B.

105

106

108

Lph.

Synth.

Vo.

Synth.

El. Guit.

El. Guit.

Synth.

XMrm.

D. Set

Roto

Guit.

El. B.

110

Lph.

Synth.

Vo.

Synth.

El. Guit.

El. Guit.

Synth.

XMrm.

D. Set

Roto

Guit.

El. B.

Pdf downloaded from www.midicities.com

114

Lph.

Synth.

Vo.

Synth.

El. Guit.

El. Guit.

Synth.

XMrm.

D. Set

Roto

Guit.

El. B.

115

Lph.

Synth.

Vo.

Synth.

El. Guit.

El. Guit.

Synth.

XMrm.

D. Set

Roto

Guit.

El. B.

115

116

117

118

119

120

116

116

Lph.

Synth.

Vo.

Synth.

El. Guit.

El. Guit.

Synth.

XMrm.

D. Set

Roto

Guit.

El. B.

Downloaded from www.midicities.com

117

Lph.

Synth.

Vo.

Synth.

El. Guit.

El. Guit.

Synth.

XMrm.

D. Set

Roto

Guit.

El. B.

118

Lph.

Synth.

Vo.

Synth.

El. Guit.

El. Guit.

Synth.

XMrm.

D. Set

Roto

Guit.

El. B.

119

Lph.

Synth.

Vo.

Synth.

El. Guit.

El. Guit.

Synth.

XMrm.

D. Set

Roto

Guit.

El. B.

- Measure 119:**
- Measure 120:**
 - Lph.:** Rest.
 - Synth. (1):** Rest.
 - Synth. (2):** Rest.
 - Vo.:** Rest.
 - Synth. (3):** Rest.
 - Synth. (4):** Rest.
 - El. Guit. (1):** Rest.
 - El. Guit. (2):** Rest.
 - Synth. (5):** Rest.
 - Synth. (6):** Rest.
 - XMrm.:** Rest.
 - D. Set:** Rest.
 - Roto:** Rest.
 - Guit.:** Rest.
 - El. B.:** Rest.

120

Lph.

Synth.

Vo.

Synth.

El. Guit.

El. Guit.

Synth.

XMrm.

D. Set

Roto

Guit.

El. B.

Downloaded from www.midcities.com

121

Lph.

Synth.

Vo.

Synth.

El. Guit.

El. Guit.

Synth.

XMrm.

D. Set

Roto

Guit.

El. B.

- Measure 121:** Lph. (8), Synth. (8), Vo. (8), Synth. (8), El. Guit. (8), El. Guit. (8), Synth. (8), XMrm. (8), D. Set (8), Roto (8), Guit. (8), El. B. (8).
- Measure 122:** Lph. (8), Synth. (8), Vo. (8), Synth. (8), El. Guit. (8), El. Guit. (8), Synth. (8), XMrm. (8), D. Set (8), Roto (8), Guit. (8), El. B. (8).
- Measure 123:** Lph. (8), Synth. (8), Vo. (8), Synth. (8), El. Guit. (8), El. Guit. (8), Synth. (8), XMrm. (8), D. Set (8), Roto (8), Guit. (8), El. B. (8).
- Measure 124:** Lph. (8), Synth. (8), Vo. (8), Synth. (8), El. Guit. (8), El. Guit. (8), Synth. (8), XMrm. (8), D. Set (8), Roto (8), Guit. (8), El. B. (8).

122

Lph.

Synth.

Vo.

Synth.

El. Guit.

El. Guit.

Synth.

XMrm.

D. Set

Roto

Guit.

El. B.

- Measure 122:**
 - Lph.:** A single note (G4) with a fermata.
 - Synth.:** A sustained chord (G4, B4, D5) with a fermata.
 - Vo.:** A vocal melody starting on G4, moving to A4, then B4, and finally C5.
 - El. Guit.:** A sustained chord (G4, B4, D5) with a fermata.
 - XMrm.:** A sustained chord (G4, B4, D5) with a fermata.
 - D. Set:** A drum pattern consisting of a bass drum (G4), snare (A4), and hi-hat (B4) pattern.
 - Roto:** A sustained chord (G4, B4, D5) with a fermata.
 - Guit.:** A sustained chord (G4, B4, D5) with a fermata.
 - El. B.:** A sustained chord (G4, B4, D5) with a fermata.
- Measure 123:**
 - Lph.:** A single note (G4) with a fermata.
 - Synth.:** A sustained chord (G4, B4, D5) with a fermata.
 - Vo.:** A vocal melody starting on G4, moving to A4, then B4, and finally C5.
 - El. Guit.:** A sustained chord (G4, B4, D5) with a fermata.
 - XMrm.:** A sustained chord (G4, B4, D5) with a fermata.
 - D. Set:** A drum pattern consisting of a bass drum (G4), snare (A4), and hi-hat (B4) pattern.
 - Roto:** A sustained chord (G4, B4, D5) with a fermata.
 - Guit.:** A sustained chord (G4, B4, D5) with a fermata.
 - El. B.:** A sustained chord (G4, B4, D5) with a fermata.

123

Lph.

Synth.

Vo.

Synth.

El. Guit.

El. Guit.

Synth.

XMrm.

D. Set

Roto

Guit.

El. B.

124

Lph.

Synth.

Vo.

Synth.

El. Guit.

El. Guit.

Synth.

XMrm.

D. Set

Roto

Guit.

El. B.

125

Lph.

Synth.

Vo.

Synth.

El. Guit.

El. Guit.

Synth.

XMrm.

D. Set

Roto

Guit.

El. B.

Detailed description of the musical score: The score is for measures 125 through 128. Measure 125: Lph. plays a single note. Synth. (two staves) plays a chord. Vo. starts with a half note, then eighth notes in measures 126-128. Synth. (two staves) plays a sustained chord. El. Guit. (two staves) plays a sustained chord with a slur. El. Guit. (two staves) plays a sustained chord. Synth. (two staves) plays a sustained chord. XMrm. plays a sustained chord. D. Set plays a rhythmic pattern of eighth notes. Roto plays a sustained chord. Guit. plays a sustained chord. El. B. plays a sustained chord. Measures 126-128: The vocal melody continues with eighth notes. The instrumental parts remain largely sustained, with some rhythmic activity in the D. Set part.

126

Lph.

Synth.

Vo.

Synth.

El. Guit.

El. Guit.

Synth.

XMrm.

D. Set

Roto

Guit.

El. B.

127

Lph.

Synth.

Vo.

Synth.

El. Guit.

El. Guit.

Synth.

XMrm.

D. Set

Roto

Guit.

El. B.

128

129

130

128

Lph.

Synth.

Vo.

Synth.

El. Guit.

El. Guit.

Synth.

XMrm.

D. Set

Roto

Guit.

El. B.

128

129

Lph.

Synth.

Vo.

Synth.

El. Guit.

El. Guit.

Synth.

XMrm.

D. Set

Roto

Guit.

El. B.

130

Lph.

Synth.

Vo.

Synth.

El. Guit.

El. Guit.

Synth.

XMrm.

D. Set

Roto

Guit.

El. B.

Pdf downloaded from www.midicities.com

132

132

Lph.

Synth.

Vo.

Synth.

El. Guit.

El. Guit.

Synth.

XMrm.

D. Set

Roto

Guit.

El. B.

Downloaded from www.midcities.com

133

Lph.

Synth.

Vo.

Synth.

El. Guit.

El. Guit.

Synth.

XMrm.

D. Set

Roto

Guit.

El. B.

- Measure 133:**
- Measure 134:**

134

Lph.

Synth.

Vo.

Synth.

El. Guit.

El. Guit.

Synth.

XMrm.

D. Set

Roto

Guit.

El. B.

PDF downloaded from www.midcities.com

135

Lph.

Synth.

Vo.

Synth.

El. Guit.

El. Guit.

Synth.

XMrm.

D. Set

Roto

Guit.

El. B.

Detailed description of the musical score: The score is for measures 135 to 140. The Lph. part starts with a treble clef, a key signature of one flat, and a common time signature. It features a sustained chord with a tremolo effect. The Synth. parts provide harmonic support with sustained chords and some melodic lines. The Vo. part has a single note in measure 135. The El. Guit. parts have sustained chords. The XMrm. part has a sustained chord. The D. Set part has a complex rhythmic pattern with eighth and sixteenth notes, including some rests. The Roto, Guit., and El. B. parts have sustained chords.

136

136

Lph.

Synth.

Vo.

Synth.

El. Guit.

El. Guit.

Synth.

XMrm.

D. Set

Roto

Guit.

El. B.

Downloaded from www.midicities.com

El. B.

137

Lph.

Synth.

Vo.

Synth.

El. Guit.

El. Guit.

Synth.

XMrm.

D. Set

Roto

Guit.

El. B.

139

Lph.

Synth.

Vo.

Synth.

El. Guit.

El. Guit.

Synth.

XMrm.

D. Set

Roto

Guit.

El. B.

140

Lph.

Synth.

Vo.

Synth.

El. Guit.

El. Guit.

Synth.

XMrm.

D. Set

Roto

Guit.

El. B.

141

141

Lph.

Synth.

Vo.

Synth.

El. Guit.

El. Guit.

Synth.

XMrm.

D. Set

Roto

Guit.

El. B.

Downloaded from www.midcities.com

142

Lph.

Synth.

Vo.

Synth.

El. Guit.

El. Guit.

Synth.

XMrm.

D. Set

Roto

Guit.

El. B.

143

[illegible]

El. B.

145

Lph.

Synth.

Vo.

Synth.

El. Guit.

El. Guit.

Synth.

XMrm.

D. Set

Roto

Guit.

El. B.

Downloaded from www.midcities.com

El. B.

147

Lph.

Synth.

Vo.

Synth.

El. Guit.

El. Guit.

Synth.

XMrm.

D. Set

Roto

Guit.

El. B.

El. B.

El. B.

149

Lph.

Synth.

Vo.

Synth.

El. Guit.

El. Guit.

Synth.

XMrm.

D. Set

Roto

Guit.

El. B.

150

Lph.

Synth.

Vo.

Synth.

El. Guit.

El. Guit.

Synth.

XMrm.

D. Set

Roto

Guit.

El. B.

Downloaded from www.midcities.com

151

Lph.

Synth.

Vo.

Synth.

El. Guit.

El. Guit.

Synth.

XMrm.

D. Set

Roto

Guit.

El. B.

El. B.

El. B.

153

Lph.

Synth.

Vo.

Synth.

El. Guit.

El. Guit.

Synth.

XMrm.

D. Set

Roto

Guit.

El. B.

PDF download from www.midcities.com

154

Lph.

Synth.

Vo.

Synth.

El. Guit.

El. Guit.

Synth.

XMrm.

D. Set

Roto

Guit.

El. B.

155

Lph.

Synth.

Vo.

Synth.

El. Guit.

El. Guit.

Synth.

XMrm.

D. Set

Roto

Guit.

El. B.

156

Lph.

Synth.

Vo.

Synth.

El. Guit.

El. Guit.

Synth.

XMrm.

D. Set

Roto

Guit.

El. B.

- Measure 156:** Lph. (8), Synth. (8), Vo. (8), Synth. (8), El. Guit. (8), El. Guit. (8), Synth. (8), XMrm. (8), D. Set (8), Roto (8), Guit. (8), El. B. (8).
- Measure 157:** Lph. (8), Synth. (8), Vo. (8), Synth. (8), El. Guit. (8), El. Guit. (8), Synth. (8), XMrm. (8), D. Set (8), Roto (8), Guit. (8), El. B. (8).
- Measure 158:** Lph. (8), Synth. (8), Vo. (8), Synth. (8), El. Guit. (8), El. Guit. (8), Synth. (8), XMrm. (8), D. Set (8), Roto (8), Guit. (8), El. B. (8).
- Measure 159:** Lph. (8), Synth. (8), Vo. (8), Synth. (8), El. Guit. (8), El. Guit. (8), Synth. (8), XMrm. (8), D. Set (8), Roto (8), Guit. (8), El. B. (8).
- Measure 160:** Lph. (8), Synth. (8), Vo. (8), Synth. (8), El. Guit. (8), El. Guit. (8), Synth. (8), XMrm. (8), D. Set (8), Roto (8), Guit. (8), El. B. (8).

157

Lph.

Synth.

Vo.

Synth.

El. Guit.

El. Guit.

Synth.

XMrm.

D. Set

Roto

Guit.

El. B.

PDF downloaded from www.midcities.com

158

Lph.

Synth.

Vo.

Synth.

El. Guit.

El. Guit.

Synth.

XMrm.

D. Set

Roto

Guit.

El. B.

Downloaded from www.midcities.com

159

Lph.

Synth.

Vo.

Synth.

El. Guit.

El. Guit.

Synth.

XMrm.

D. Set

Roto

Guit.

El. B.

160

Lph.

Synth.

Vo.

Synth.

El. Guit.

El. Guit.

Synth.

XMrm.

D. Set

Roto

Guit.

El. B.

Detailed description of the musical score: The score is for page 102, starting at measure 160. The instruments are: Lph. (Lead Piano), Synth. (Synthesizer), Vo. (Vocal), El. Guit. (Electric Guitar), XMrm. (Xylophone/Maracas), D. Set (Drum Set), Roto (Rotary Phone), Guit. (Guitar), and El. B. (Electric Bass). Measure 160: Lph. has a treble clef and a key signature of one sharp (F#). Synth. has a treble clef and a key signature of one sharp. Vo. has a treble clef and a key signature of one sharp. El. Guit. has a treble clef and a key signature of one sharp. El. B. has a bass clef and a key signature of one sharp. XMrm. has a treble clef and a key signature of one sharp. D. Set has a drum set symbol. Roto has a treble clef and a key signature of one sharp. Guit. has a treble clef and a key signature of one sharp. Measure 161: Lph. has a treble clef and a key signature of one sharp. Synth. has a treble clef and a key signature of one sharp. Vo. has a treble clef and a key signature of one sharp. El. Guit. has a treble clef and a key signature of one sharp. El. B. has a bass clef and a key signature of one sharp. XMrm. has a treble clef and a key signature of one sharp. D. Set has a drum set symbol. Roto has a treble clef and a key signature of one sharp. Guit. has a treble clef and a key signature of one sharp. Measure 162: Lph. has a treble clef and a key signature of one sharp. Synth. has a treble clef and a key signature of one sharp. Vo. has a treble clef and a key signature of one sharp. El. Guit. has a treble clef and a key signature of one sharp. El. B. has a bass clef and a key signature of one sharp. XMrm. has a treble clef and a key signature of one sharp. D. Set has a drum set symbol. Roto has a treble clef and a key signature of one sharp. Guit. has a treble clef and a key signature of one sharp. Measure 163: Lph. has a treble clef and a key signature of one sharp. Synth. has a treble clef and a key signature of one sharp. Vo. has a treble clef and a key signature of one sharp. El. Guit. has a treble clef and a key signature of one sharp. El. B. has a bass clef and a key signature of one sharp. XMrm. has a treble clef and a key signature of one sharp. D. Set has a drum set symbol. Roto has a treble clef and a key signature of one sharp. Guit. has a treble clef and a key signature of one sharp.

161

Lph.

Synth.

Vo.

Synth.

El. Guit.

El. Guit.

Synth.

XMrm.

D. Set

Roto

Guit.

El. B.

161

162

162

Lph.

Synth.

Vo.

Synth.

El. Guit.

El. Guit.

Synth.

XMrm.

D. Set

Roto

Guit.

El. B.

163

Lph.

Synth.

Vo.

Synth.

El. Guit.

El. Guit.

Synth.

XMrm.

D. Set

Roto

Guit.

El. B.

164

Lph.

Synth.

Vo.

Synth.

El. Guit.

El. Guit.

Synth.

XMrm.

D. Set

Roto

Guit.

El. B.

- Measure 164:** Lph. (8), Synth. (8), Vo. (8), Synth. (8), El. Guit. (8), El. Guit. (8), Synth. (8), XMrm. (8), D. Set (8), Roto (8), Guit. (8), El. B. (8).
- Measure 165:** Lph. (8), Synth. (8), Vo. (8), Synth. (8), El. Guit. (8), El. Guit. (8), Synth. (8), XMrm. (8), D. Set (8), Roto (8), Guit. (8), El. B. (8).
- Measure 166:** Lph. (8), Synth. (8), Vo. (8), Synth. (8), El. Guit. (8), El. Guit. (8), Synth. (8), XMrm. (8), D. Set (8), Roto (8), Guit. (8), El. B. (8).
- Measure 167:** Lph. (8), Synth. (8), Vo. (8), Synth. (8), El. Guit. (8), El. Guit. (8), Synth. (8), XMrm. (8), D. Set (8), Roto (8), Guit. (8), El. B. (8).
- Measure 168:** Lph. (8), Synth. (8), Vo. (8), Synth. (8), El. Guit. (8), El. Guit. (8), Synth. (8), XMrm. (8), D. Set (8), Roto (8), Guit. (8), El. B. (8).

165

Lph.

Synth.

Vo.

Synth.

El. Guit.

El. Guit.

Synth.

XMrm.

D. Set

Roto

Guit.

El. B.

PDF download from www.midcities.com

166

Lph.

Synth.

Vo.

Synth.

El. Guit.

El. Guit.

Synth.

XMrm.

D. Set

Roto

Guit.

El. B.

167

Lph.

Synth.

Vo.

Synth.

El. Guit.

El. Guit.

Synth.

XMrm.

D. Set

Roto

Guit.

El. B.

168

Lph.

Synth.

Vo.

Synth.

El. Guit.

El. Guit.

Synth.

XMrm.

D. Set

Roto

Guit.

El. B.

- Measure 168:** Lph. (8), Synth. (8), Vo. (8), Synth. (8), El. Guit. (8), El. Guit. (8), Synth. (8), XMrm. (8), D. Set (8), Roto (8), Guit. (8), El. B. (8).
- Measure 169:** Lph. (8), Synth. (8), Vo. (8), Synth. (8), El. Guit. (8), El. Guit. (8), Synth. (8), XMrm. (8), D. Set (8), Roto (8), Guit. (8), El. B. (8).
- Measure 170:** Lph. (8), Synth. (8), Vo. (8), Synth. (8), El. Guit. (8), El. Guit. (8), Synth. (8), XMrm. (8), D. Set (8), Roto (8), Guit. (8), El. B. (8).
- Measure 171:** Lph. (8), Synth. (8), Vo. (8), Synth. (8), El. Guit. (8), El. Guit. (8), Synth. (8), XMrm. (8), D. Set (8), Roto (8), Guit. (8), El. B. (8).
- Measure 172:** Lph. (8), Synth. (8), Vo. (8), Synth. (8), El. Guit. (8), El. Guit. (8), Synth. (8), XMrm. (8), D. Set (8), Roto (8), Guit. (8), El. B. (8).

169

Lph.

Synth.

Vo.

Synth.

El. Guit.

El. Guit.

Synth.

XMrm.

D. Set

Roto

Guit.

El. B.

PDF download from www.midcities.com

170

Lph.

Synth.

Vo.

Synth.

El. Guit.

El. Guit.

Synth.

XMrm.

D. Set

Roto

Guit.

El. B.

Downloaded from www.midcities.com

171

Lph.

Synth.

Vo.

Synth.

El. Guit.

El. Guit.

Synth.

XMrm.

D. Set

Roto

Guit.

El. B.

172

Lph.

Synth.

Vo.

Synth.

El. Guit.

El. Guit.

Synth.

XMrm.

D. Set

Roto

Guit.

El. B.

173

174

175

173

Lph.

Synth.

Vo.

Synth.

El. Guit.

El. Guit.

Synth.

XMrm.

D. Set

Roto

Guit.

El. B.

PDF download from www.midcities.com

174

Lph.

Synth.

Vo.

Synth.

El. Guit.

El. Guit.

Synth.

XMrm.

D. Set

Roto

Guit.

El. B.

