

♩ = 90

Electric Bass, electric bass

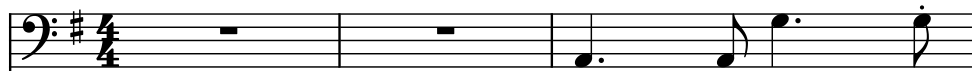

Drumset, Drums 1

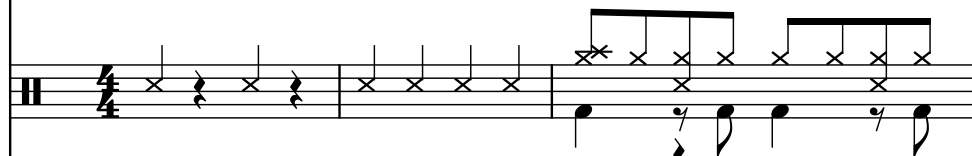

Piano, Grand piano(chords)

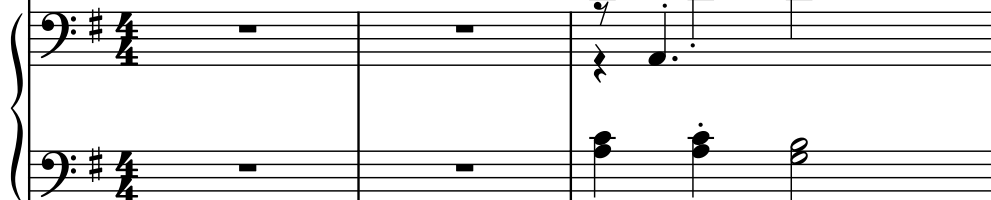

String Synthesizer, Strings 1

Strings, Strings 2

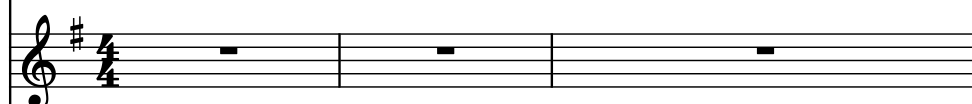

Piano, Melody

El. B.

D. Set

Pno.

Synth.

St.

Pno.

7

El. B.

D. Set

Pno.

Synth.

St.

Pno.

El. B.

D. Set

Pno.

Synth.

St.

Pno.

12

El. B.

D. Set

Pno.

Synth.

St.

Pno.

El. B.

D. Set

Pno.

Synth.

St.

Pno.

17

El. B.

D. Set

Pno.

Synth.

St.

Pno.

El. B.

D. Set

Pno.

Synth.

St.

Pno.

El. B.

D. Set

Pno.

Synth.

St.

Pno.

El. B.

D. Set

Pno.

Synth.

St.

Pno.

27

El. B.

D. Set

Pno.

Synth.

St.

Pno.

El. B.

D. Set

Pno.

Synth.

St.

Pno.

Pno.

32

El. B.

D. Set

Pno.

Synth.

St.

Pno.

34

El. B.

D. Set

Pno.

Synth.

St.

Pno.

El. B.

D. Set

Pno.

Synth.

St.

Pno.

38

El. B.

D. Set

Pno.

Synth.

St.

Pno.

El. B.

D. Set

Pno.

Synth.

St.

Pno.

42

El. B.

D. Set

Pno.

Synth.

St.

Pno.

El. B.

D. Set

Pno.

Synth.

St.

Pno.

47

El. B.

D. Set

Pno.

Synth.

St.

Pno.

El. B.

D. Set

Pno.

Synth.

St.

Pno.

51

El. B.

D. Set

Pno.

Synth.

St.

Pno.

El. B.

D. Set

Pno.

Synth.

St.

Pno.

55

El. B.

D. Set

Pno.

Synth.

St.

Pno.

57

El. B.

D. Set

Pno.

Synth.

St.

Pno.

59

El. B.

D. Set

Pno.

Synth.

St.

Pno.

El. B.

D. Set

Pno.

Synth.

St.

Pno.

64

El. B.

D. Set

Pno.

Synth.

St.

Pno.

67

El. B.

D. Set

Pno.

Synth.

St.

Pno.

69

El. B.

D. Set

Pno.

Synth.

St.

Pno.

70

El. B.

D. Set

Pno.

Synth.

St.

Pno.

7

71

El. B.

D. Set

Pno.

Synth.

St.

Pno.

El. B.

D. Set

Pno.

Synth.

St.

Pno.

74

El. B.

D. Set

Pno.

Synth.

St.

Pno.

El. B.

D. Set

Pno.

Synth.

St.

Pno.

78

El. B.

D. Set

Pno.

Synth.

St.

Pno.

El. B.

D. Set

Pno.

Synth.

St.

Pno.
