

♩ = 140

Drumset, Drums

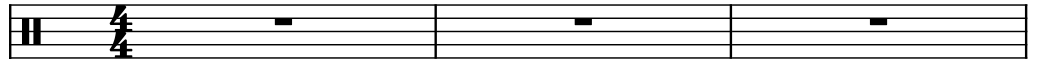

Effect Synthesizer, Bass

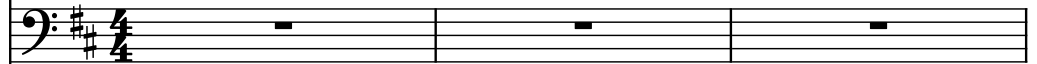

Saw Synthesizer, Melody

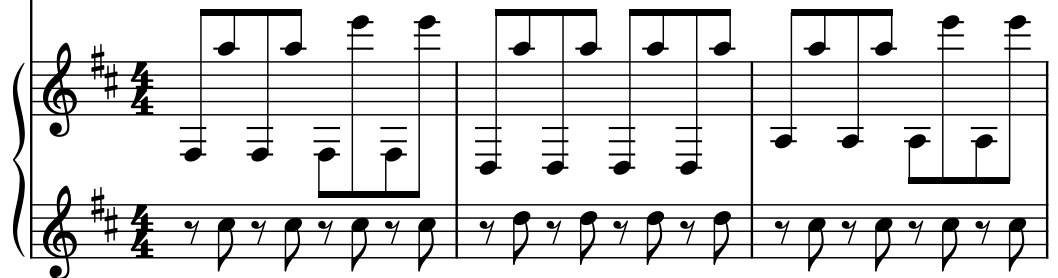

4

D. Set

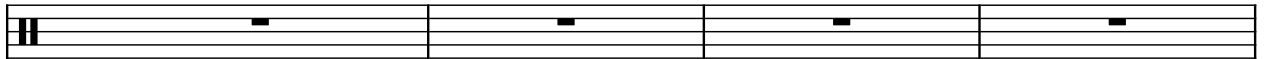

Synth.

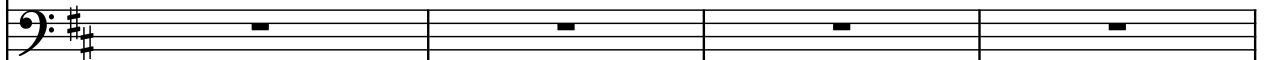

Synth.

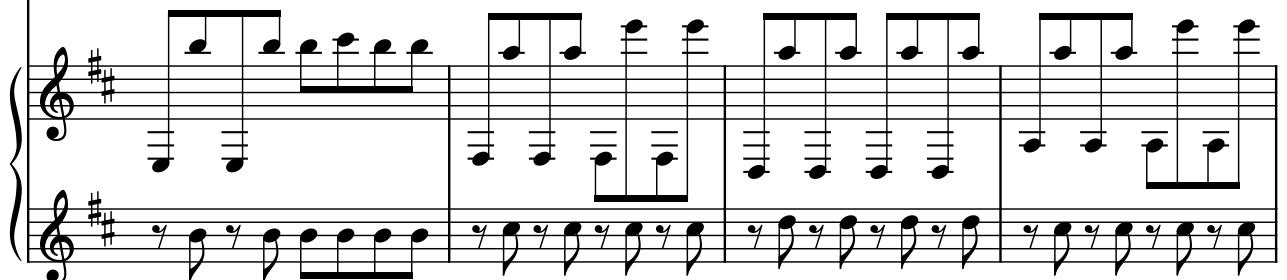

8

D. Set

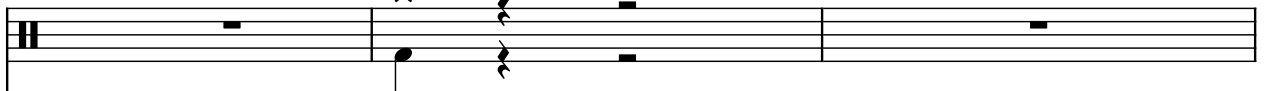

Synth.

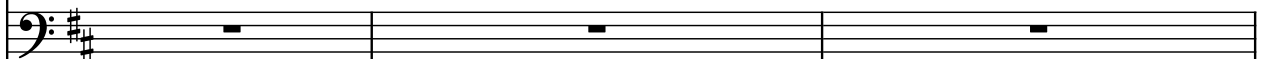

Synth.

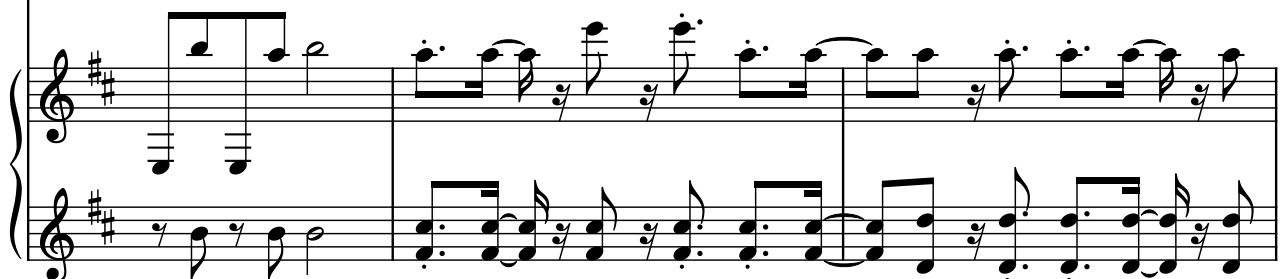

11

D. Set

Synth.

Synth.

14

D. Set

Synth.

Synth.

17

D. Set

Synth.

Synth.

19

D. Set

Synth.

Synth.

21

D. Set

Synth.

Synth.

23

D. Set

Synth.

Synth.

26

D. Set

Synth.

Synth.

28

D. Set

Synth.

Synth.

30

D. Set

Synth.

Synth.

33

D. Set

Synth.

Synth.
