

♩ = 103

Bass Synthesizer, Bass

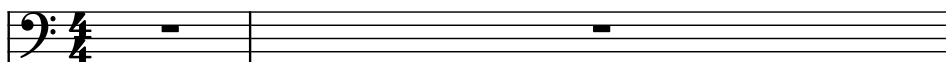

Harpsichord, Clavi

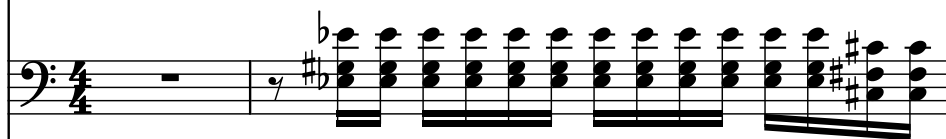

Saw Synthesizer, H Saw

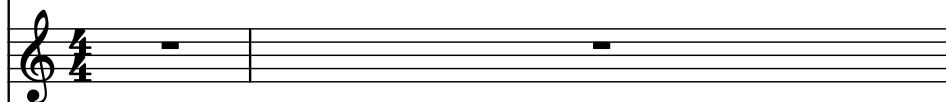

Brass Synthesizer, S-Brass

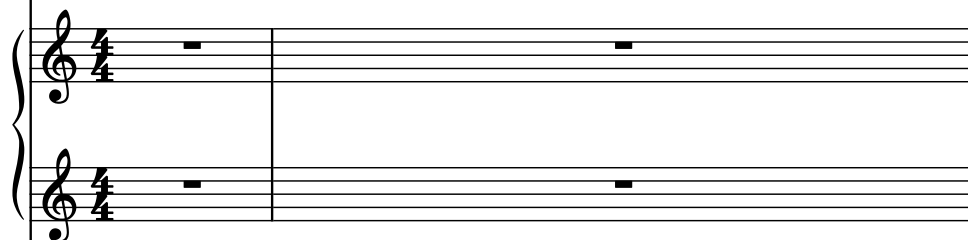

Saw Synthesizer, L Saw

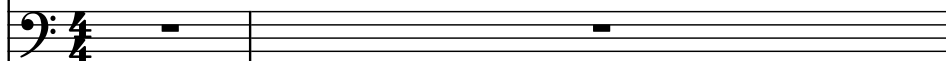

Shenai, Vocal

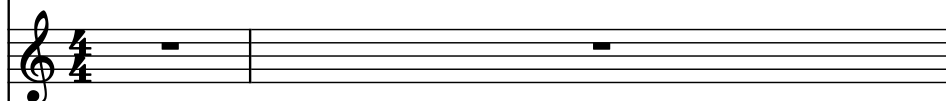

Drumset, DRUMS

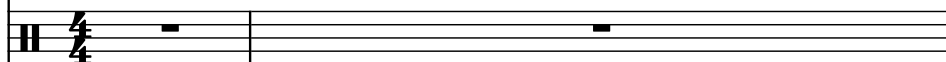

Drumset, Cymbals

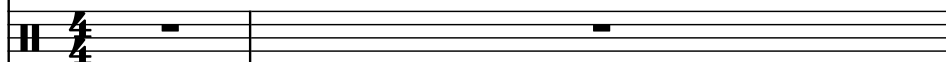

Drumset, H Perc

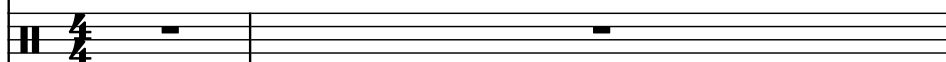

Drumset, L Perc

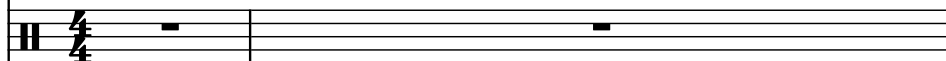

Concert Snare Drum, Rev Cym

The bass line of 'The Rose Tree' is written in G major (one sharp) and 3/4 time. It consists of 12 measures. The first measure has a treble clef, while the rest have a bass clef. The notes are: G4 (quarter), A4 (quarter), B4 (quarter), A4 (quarter), G4 (quarter), F#4 (quarter), E4 (quarter), D4 (half), C4 (half), B3 (quarter), A3 (quarter), G3 (quarter). The melody is simple and follows the lyrics.

4

- Synth. (Bass clef)
- Hch. (Bass clef)
- Synth. (Treble clef)
- Synth. (Treble clef, grouped with the staff below it by a brace)
- Synth. (Bass clef)
- She. (Treble clef)
- D. Set (Two lines, no clef)
- D. Set (Two lines, no clef)
- D. Set (Two lines, no clef)
- D. Set (Two lines, no clef)
- Con. Sn. (Two lines, no clef)

Measures: 4 and 5

Instruments and Parts:

- Synth. (Bass): Measure 4 has a whole rest; Measure 5 has a whole note.
- Hch. (Harp): Measure 4 has a whole note; Measure 5 has a whole note.
- Synth. (Treble): Measure 4 has a whole rest; Measure 5 has a whole note.
- Synth. (Treble): Measure 4 has a whole rest; Measure 5 has a whole note.
- Synth. (Bass): Measure 4 has a whole rest; Measure 5 has a whole note.
- She. (Soprano): Measure 4 has a whole rest; Measure 5 has a whole note.
- D. Set (Drum Set): Measure 4 has a whole rest; Measure 5 has a whole note.
- D. Set (Drum Set): Measure 4 has a whole rest; Measure 5 has a whole note.
- D. Set (Drum Set): Measure 4 has a whole rest; Measure 5 has a whole note.
- D. Set (Drum Set): Measure 4 has a whole rest; Measure 5 has a whole note.
- Con. Sn. (Contra Snare): Measure 4 has a whole rest; Measure 5 has a whole note.

Synth.

Hch.

Synth.

Synth.

Synth.

She.

D. Set

D. Set

D. Set

D. Set

Con. Sn.

7

Synth.

Hch.

Synth.

Synth.

Synth.

She.

D. Set

D. Set

D. Set

D. Set

Con. Sn.

Musical score for page 8, featuring the following parts:

- Synth.** (Bass): Melodic line with a rising scale and a sharp ending.
- Hch.** (Bass): Harmonic accompaniment with a rising scale and a sharp ending.
- Synth.** (Treble): Melodic line with a rising scale and a sharp ending.
- Synth.** (Treble): Melodic line with a rising scale and a sharp ending.
- Synth.** (Bass): Melodic line with a rising scale and a sharp ending.
- She.** (Treble): Melodic line with a rising scale and a sharp ending.
- D. Set** (Bass): Drum set part with a rising scale and a sharp ending.
- D. Set** (Bass): Drum set part with a rising scale and a sharp ending.
- D. Set** (Bass): Drum set part with a rising scale and a sharp ending.
- D. Set** (Bass): Drum set part with a rising scale and a sharp ending.
- Con. Sn.** (Bass): Conductor's snare part with a rising scale and a sharp ending.

8

9

Synth.

Hch.

Synth.

Synth.

Synth.

She.

D. Set

D. Set

D. Set

D. Set

Con. Sn.

10

Synth.

Hch.

Synth.

Synth.

Synth.

She.

D. Set

D. Set

D. Set

D. Set

Con. Sn.

11

Synth.

Hch.

Synth.

Synth.

Synth.

She.

D. Set

D. Set

D. Set

D. Set

Con. Sn.

Musical score for page 12, featuring the following parts:

- Synth.** (Bass): Melodic line with a rising scale and a sharp ending.
- Hch.** (Bass): Harmonic accompaniment with a rising scale and a sharp ending.
- Synth.** (Treble): Melodic line with a rising scale and a sharp ending.
- Synth.** (Treble): Melodic line with a rising scale and a sharp ending.
- Synth.** (Bass): Melodic line with a rising scale and a sharp ending.
- She.** (Treble): Melodic line with a rising scale and a sharp ending.
- D. Set** (Bass): Melodic line with a rising scale and a sharp ending.
- D. Set** (Bass): Melodic line with a rising scale and a sharp ending.
- D. Set** (Bass): Melodic line with a rising scale and a sharp ending.
- D. Set** (Bass): Melodic line with a rising scale and a sharp ending.
- Con. Sn.** (Bass): Melodic line with a rising scale and a sharp ending.

Synth.

Hch.

Synth.

Synth.

Synth.

She.

D. Set

D. Set

D. Set

D. Set

Con. Sn.

14

14

Synth.

Hch.

Synth.

Synth.

Synth.

She.

D. Set

D. Set

D. Set

D. Set

Con. Sn.

13

15

Synth.

Hch.

Synth.

Synth.

Synth.

She.

D. Set

D. Set

D. Set

D. Set

Con. Sn.

16

16

Synth.

Hch.

Synth.

Synth.

Synth.

She.

D. Set

D. Set

D. Set

D. Set

Con. Sn.

17

Synth.

Hch.

Synth.

Synth.

Synth.

She.

D. Set

D. Set

D. Set

D. Set

Con. Sn.

Detailed description of the musical score for page 17, measures 16-17:

18

Synth.

Hch.

Synth.

Synth.

Synth.

She.

D. Set

D. Set

D. Set

D. Set

Con. Sn.

18

19

Synth.

Hch.

Synth.

Synth.

Synth.

She.

D. Set

D. Set

D. Set

D. Set

Con. Sn.

20

20

Synth.

Hch.

Synth.

Synth.

Synth.

She.

D. Set

D. Set

D. Set

D. Set

Con. Sn.

21

Synth.

Hch.

Synth.

Synth.

Synth.

She.

D. Set

D. Set

D. Set

D. Set

Con. Sn.

22

Synth.

Hch.

Synth.

Synth.

Synth.

She.

D. Set

D. Set

D. Set

D. Set

Con. Sn.

23

Synth.

Hch.

Synth.

Synth.

Synth.

She.

D. Set

D. Set

D. Set

D. Set

Con. Sn.

24

Synth.

Hch.

Synth.

Synth.

Synth.

She.

D. Set

D. Set

D. Set

D. Set

Con. Sn.

25

Synth.

Hch.

Synth.

Synth.

Synth.

She.

D. Set

D. Set

D. Set

D. Set

Con. Sn.

- Measure 24:**

26

Synth.

Hch.

Synth.

Synth.

Synth.

She.

D. Set

D. Set

D. Set

D. Set

Con. Sn.

Synth.

Hch.

Synth.

Synth.

Synth.

She.

D. Set

D. Set

D. Set

D. Set

Con. Sn.

28

Synth.

Hch.

Synth.

Synth.

Synth.

She.

D. Set

D. Set

D. Set

D. Set

Con. Sn.

Musical score for page 29, featuring the following instruments and parts:

- Synth. (Treble):** Features a sustained note.
- Synth. (Treble):** Features a sustained note.
- She. (Treble):** Features a melodic line with a trill and a sustained note.

30

30

Synth.

Hch.

Synth.

Synth.

Synth.

She.

D. Set

D. Set

D. Set

D. Set

Con. Sn.

Synth.

Hch.

Synth.

Synth.

Synth.

She.

D. Set

D. Set

D. Set

D. Set

Con. Sn.

Pdf downloaded from www.midicities.com

33

Synth.

Hch.

Synth.

Synth.

Synth.

She.

D. Set

D. Set

D. Set

D. Set

Con. Sn.

35

Synth.

Hch.

Synth.

Synth.

Synth.

She.

D. Set

D. Set

D. Set

D. Set

Con. Sn.

36

Synth.

Hch.

Synth.

Synth.

Synth.

She.

D. Set

D. Set

D. Set

D. Set

Con. Sn.

35

37

Synth.

Hch.

Synth.

Synth.

Synth.

She.

D. Set

D. Set

D. Set

D. Set

Con. Sn.

Synth.

Hch.

Synth.

Synth.

Synth.

She.

D. Set

D. Set

D. Set

D. Set

Con. Sn.

39

Synth.

Hch.

Synth.

Synth.

Synth.

She.

D. Set

D. Set

D. Set

D. Set

Con. Sn.

40

41

Synth.

Hch.

Synth.

Synth.

Synth.

She.

D. Set

D. Set

D. Set

D. Set

Con. Sn.

42

Musical score for page 42, featuring the following parts:

- Synth.** (Bass Clef): Two staves. The first staff contains a melodic line with notes: G#2, A2, Bb2, C3, D3, E3, F#3. The second staff contains a similar melodic line.
- Hch.** (Treble Clef): One staff, mostly empty with a few rests.
- Synth.** (Treble Clef): One staff, mostly empty with a few rests.
- Synth.** (Treble Clef): A pair of staves, mostly empty with a few rests.
- Synth.** (Bass Clef): Two staves. The first staff contains a complex melodic line with many notes. The second staff contains a similar complex melodic line.
- She.** (Treble Clef): One staff, mostly empty with a few notes.
- D. Set** (Percussion): Four staves. The first staff contains a series of eighth notes. The other three staves are mostly empty with a few rests.
- Con. Sn.** (Percussion): One staff, mostly empty with a few notes.

Synth.

Hch.

Synth.

Synth.

Synth.

She.

D. Set

D. Set

D. Set

D. Set

Con. Sn.

46

Musical score for page 46, featuring the following parts:

- Synth.** (Bass): Two staves, mostly silent with rests.
- Hch.** (Treble): One staff, mostly silent with rests.
- Synth.** (Treble): Two staves, playing a melodic line in the second measure.
- She.** (Treble): One staff, playing a melodic line.
- D. Set** (Drum Set): Three staves, playing a complex rhythmic pattern.
- Con. Sn.** (Contra Snare): One staff, mostly silent with rests.

48

Synth.

Hch.

Synth.

Synth.

Synth.

She.

D. Set

D. Set

D. Set

D. Set

Con. Sn.

Detailed description of the musical score: The score is for measures 44 through 48. The Hch. (Harp) part is the most active, featuring a series of beamed eighth notes in measures 44-47, followed by a few more notes in measure 48. The Synth. (Synthesizer) parts include a melodic line in the top Synth. part, a sustained chord in the middle Synth. part, and a rhythmic pattern in the bottom Synth. part. The She. (Shamisen) part has a melodic line with some accidentals. The D. Set (Drum Set) parts have rhythmic patterns with 'x' marks. The Con. Sn. (Conga Snare) part has a simple rhythmic pattern.

49

49

Synth.

Hch.

Synth.

Synth.

Synth.

She.

D. Set

D. Set

D. Set

D. Set

Con. Sn.

50

Synth.

Hch.

Synth.

Synth.

Synth.

She.

D. Set

D. Set

D. Set

D. Set

Con. Sn.

Synth.

Hch.

Synth.

Synth.

Synth.

She.

D. Set

D. Set

D. Set

D. Set

Con. Sn.

52

53

Synth. (Bass Clef): Rest in both measures.

Hch. (Treble Clef): Rest in both measures.

Synth. (Treble Clef): Rest in both measures.

Synth. (Treble Clef): Rest in both measures.

Synth. (Bass Clef): Rest in both measures.

She. (Treble Clef): Rest in both measures.

D. Set (Percussion): Quarter notes in both measures.

D. Set (Percussion): Quarter notes in both measures.

D. Set (Percussion): Eighth notes in both measures.

D. Set (Percussion): Sixteenth notes in both measures.

Con. Sn. (Percussion): Eighth note, quarter rest, quarter note in measure 52; Rest in measure 53.

54

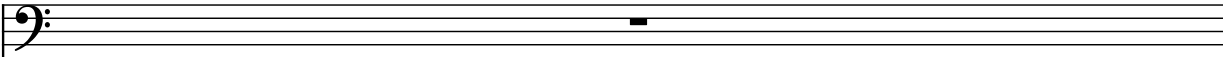
Synth. 

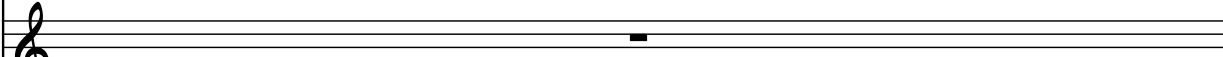
Hch. 

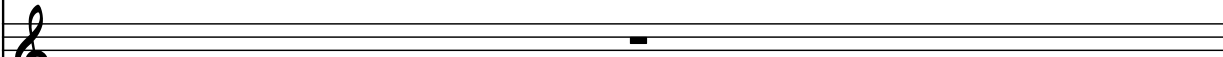
Synth. 

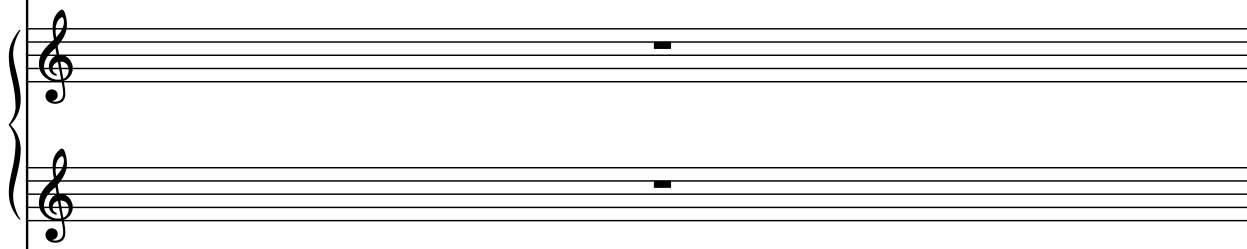
Synth. 

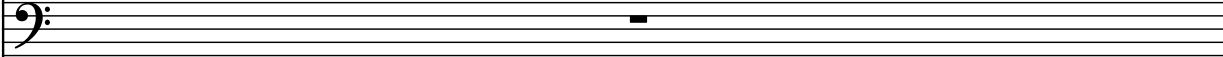
Synth. 

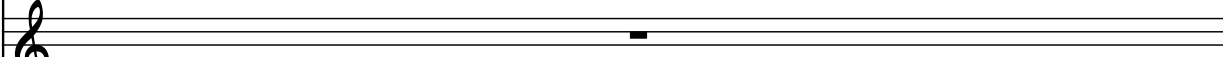
She. 

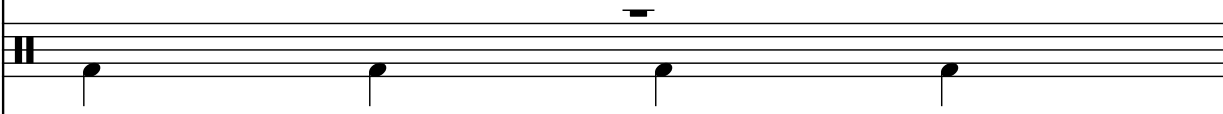
D. Set 

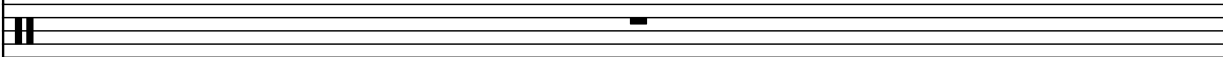
D. Set 

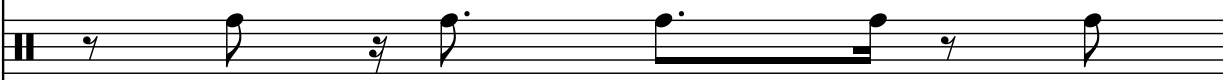
D. Set 

D. Set 

Con. Sn. 

57

- Synth.**: Bass clef, measure 57 has a whole rest, measure 58 has a whole note.
- Hch.**: Treble clef, measure 57 has a whole rest, measure 58 has a whole note.
- Synth.**: Treble clef, measure 57 has a whole rest, measure 58 has a whole note.
- Synth.**: Treble clef, measure 57 has a whole rest, measure 58 has a whole note.
- Synth.**: Bass clef, measure 57 has a whole rest, measure 58 has a whole note.
- She.**: Treble clef, measure 57 has a whole rest, measure 58 has a whole note.
- D. Set**: Drum set notation, measure 57 has a quarter note on the snare, measure 58 has a quarter note on the snare.
- D. Set**: Drum set notation, measure 57 has a quarter note on the snare, measure 58 has a quarter note on the snare.
- D. Set**: Drum set notation, measure 57 has a quarter note on the snare, measure 58 has a quarter note on the snare.
- D. Set**: Drum set notation, measure 57 has a quarter note on the snare, measure 58 has a quarter note on the snare.
- Con. Sn.**: Conga snare notation, measure 57 has a quarter note on the snare, measure 58 has a quarter note on the snare.

59

59

Synth. (Bass Clef): Rest.

Hch. (Treble Clef): Rest.

Synth. (Treble Clef): Rest.

Synth. (Treble Clef): Rest.

Synth. (Bass Clef): Rest.

She. (Treble Clef): Rest.

D. Set (Percussion): Four eighth notes on the first line.

D. Set (Percussion): Rest.

D. Set (Percussion): Eighth note, quarter note, eighth note, quarter note, eighth note, quarter note, eighth note, quarter note.

D. Set (Percussion): Fourteenth notes.

Con. Sn. (Percussion): Rest.

60

Synth. (Bass Clef): Rest.

Hch. (Treble Clef): Rest.

Synth. (Treble Clef): Rest.

Synth. (Treble Clef): Rest.

Synth. (Bass Clef): Rest.

She. (Treble Clef): Rest.

D. Set (Percussion): Rest.

D. Set (Percussion): Rest.

D. Set (Percussion): Eighth note, quarter note, eighth note, quarter note, eighth note, quarter note, eighth note, quarter note.

D. Set (Percussion): Fourteenth notes.

Con. Sn. (Percussion): Rest.

Synth.

Hch.

Synth.

Synth.

Synth.

She.

D. Set

D. Set

D. Set

D. Set

Con. Sn.

61

61

Synth.

Hch.

Synth.

Synth.

Synth.

She.

D. Set

D. Set

D. Set

D. Set

Con. Sn.

- Synth.** (Bass): Melodic line with a trill and a sharp sign.
- Hch.** (Bass): Harmonic accompaniment with a trill and a sharp sign.
- Synth.** (Treble): Melodic line with a trill and a sharp sign.
- Synth.** (Treble): Melodic line with a trill and a sharp sign.
- Synth.** (Bass): Melodic line with a trill and a sharp sign.
- She.** (Treble): Melodic line with a trill and a sharp sign.
- D. Set** (Drum Set): Percussion line with a trill and a sharp sign.
- D. Set** (Drum Set): Percussion line with a trill and a sharp sign.
- D. Set** (Drum Set): Percussion line with a trill and a sharp sign.
- D. Set** (Drum Set): Percussion line with a trill and a sharp sign.
- Con. Sn.** (Contra Snare): Percussion line with a trill and a sharp sign.

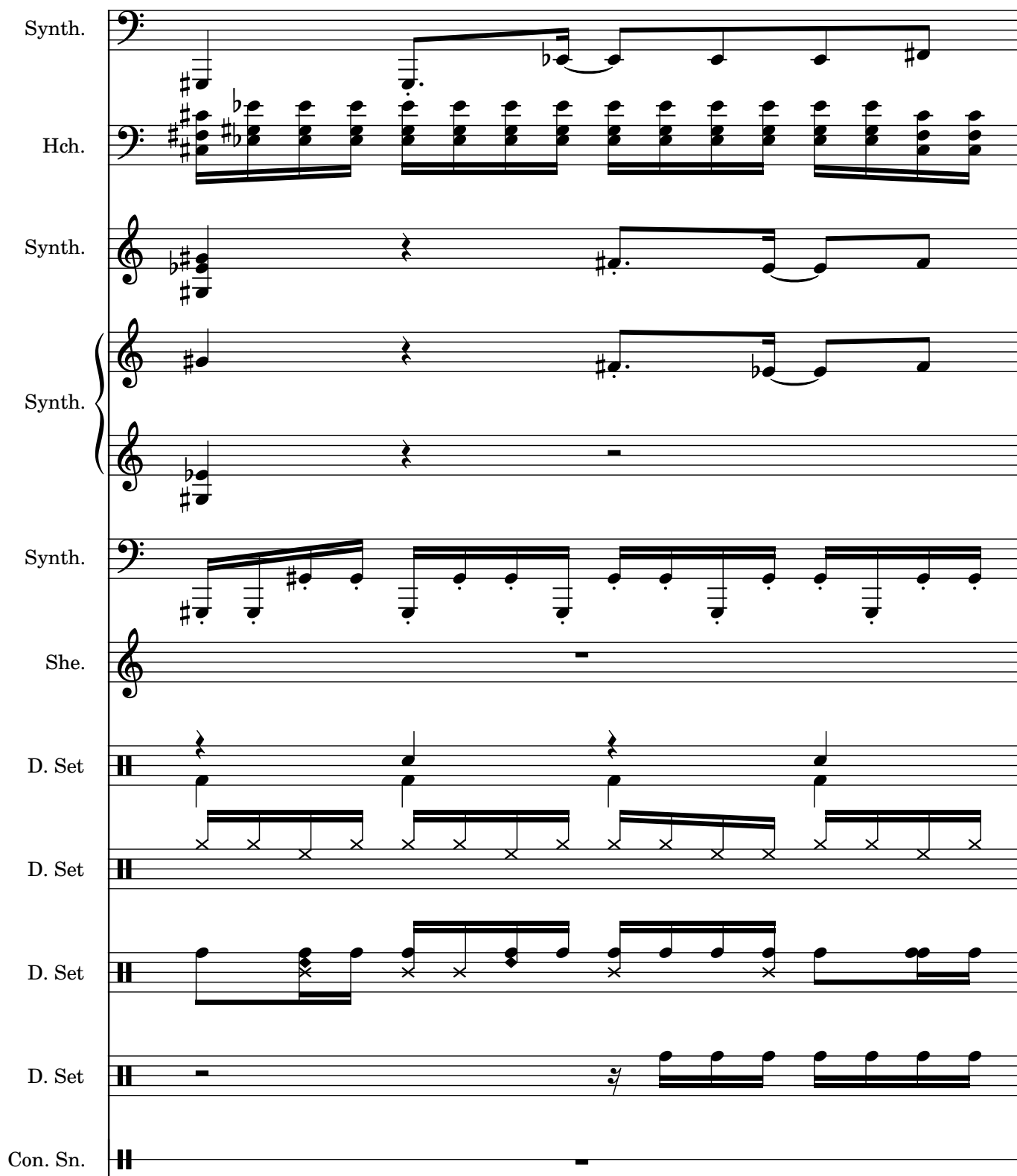

Synth.

Hch.

Synth.

Synth.

Synth.

She.

D. Set

D. Set

D. Set

D. Set

Con. Sn.

Synth.

Hch.

Synth.

Synth.

Synth.

She.

D. Set

D. Set

D. Set

D. Set

Con. Sn.

65

Synth.

Hch.

Synth.

Synth.

Synth.

She.

D. Set

D. Set

D. Set

D. Set

Con. Sn.

Synth.

Hch.

Synth.

Synth.

Synth.

She.

D. Set

D. Set

D. Set

D. Set

Con. Sn.

67

Synth.

Hch.

Synth.

Synth.

Synth.

She.

D. Set

D. Set

D. Set

D. Set

Con. Sn.

68

Synth.

Hch.

Synth.

Synth.

Synth.

She.

D. Set

D. Set

D. Set

D. Set

Con. Sn.

69

Synth.

Hch.

Synth.

Synth.

Synth.

She.

D. Set

D. Set

D. Set

D. Set

Con. Sn.

70

Synth.

Hch.

Synth.

Synth.

Synth.

She.

D. Set

D. Set

D. Set

D. Set

Con. Sn.

71

Musical score for page 65, system 71. The score includes parts for Synth., Hch., Synth., Synth., Synth., She., D. Set, D. Set, D. Set, D. Set, and Con. Sn.

The score is written for a multi-instrument ensemble. The parts are:

- Synth. (Bass):** Features a melodic line with a rising scale and a descending scale.
- Synth. (Treble):** Features a melodic line with a rising scale and a descending scale.
- Synth. (Treble):** Features a melodic line with a rising scale and a descending scale.
- Synth. (Bass):** Features a melodic line with a rising scale and a descending scale.
- She. (Treble):** Features a melodic line with a rising scale and a descending scale.

72

Synth.

Hch.

Synth.

Synth.

Synth.

She.

D. Set

D. Set

D. Set

D. Set

Con. Sn.

73

Synth.

Hch.

Synth.

Synth.

Synth.

She.

D. Set

D. Set

D. Set

D. Set

Con. Sn.

74

Synth.

Hch.

Synth.

Synth.

Synth.

She.

D. Set

D. Set

D. Set

D. Set

Con. Sn.

75

76

77

This musical score is for the song "The Sound of Silence" by Simon & Garfunkel. It is written for a 12-lead band and includes the following parts:

- Synth. (Treble):** A single treble line, starting with a whole rest.
- Synth. (Bass):** A single bass line, starting with a whole rest.
- She. (Soprano):** A single treble line, starting with a whole rest.

77

77

Synth.

Hch.

Synth.

Synth.

Synth.

She.

D. Set

D. Set

D. Set

D. Set

Con. Sn.

72

78

Synth.

Hch.

Synth.

Synth.

Synth.

She.

D. Set

D. Set

D. Set

D. Set

Con. Sn.

79

79

Synth.

Hch.

Synth.

Synth.

Synth.

She.

D. Set

D. Set

D. Set

D. Set

Con. Sn.

81

Synth.

Hch.

Synth.

Synth.

Synth.

She.

D. Set

D. Set

D. Set

D. Set

Con. Sn.

82

82

Synth.

Hch.

Synth.

Synth.

Synth.

She.

D. Set

D. Set

D. Set

D. Set

Con. Sn.

83

Synth.

Hch.

Synth.

Synth.

Synth.

She.

D. Set

D. Set

D. Set

D. Set

Con. Sn.

84

Synth.

Hch.

Synth.

Synth.

Synth.

She.

D. Set

D. Set

D. Set

D. Set

Con. Sn.

Musical score for page 85, featuring the following instruments and parts:

- Synth.** (Bass): Melodic line with a rising scale and a descending line.
- Hch.** (Harp): Arpeggiated chords in the left hand.
- Synth.** (Treble): Chordal accompaniment.
- Synth.** (Treble): Chordal accompaniment.
- Synth.** (Bass): Melodic line with a rising scale and a descending line.
- She.** (Shehnai): Melodic line with a rising scale and a descending line.
- D. Set** (Drum Set): Snare and tom patterns.
- D. Set** (Drum Set): Snare and tom patterns.
- D. Set** (Drum Set): Snare and tom patterns.
- D. Set** (Drum Set): Snare and tom patterns.
- Con. Sn.** (Conga Snare): Snare patterns.

86

Synth.

Hch.

Synth.

Synth.

Synth.

She.

D. Set

D. Set

D. Set

D. Set

Con. Sn.

87

Synth.

Hch.

Synth.

Synth.

Synth.

She.

D. Set

D. Set

D. Set

D. Set

Con. Sn.

Detailed description of the musical score: The score is for measures 87-90. It features a variety of instruments: Synth. (Synthesizer), Hch. (Harp), She. (Shamisen), and three D. Set (Drum Set) parts, along with a Con. Sn. (Conga Snare) part. The key signature is two sharps (F# and C#). Measure 87: Synth. (bass) has a trill on F#4, a half note on G#4, and a half note on A#4. Hch. (bass) has a trill on F#3, a half note on G#3, and a half note on A#3. Synth. (treble) has a trill on F#5, a half note on G#5, and a half note on A#5. Synth. (treble) has a trill on F#5, a half note on G#5, and a half note on A#5. Synth. (bass) has a trill on F#4, a half note on G#4, and a half note on A#4. She. (treble) has a trill on F#5, a half note on G#5, and a half note on A#5. D. Set (bass) has a trill on F#4, a half note on G#4, and a half note on A#4. D. Set (bass) has a trill on F#4, a half note on G#4, and a half note on A#4. D. Set (bass) has a trill on F#4, a half note on G#4, and a half note on A#4. D. Set (bass) has a trill on F#4, a half note on G#4, and a half note on A#4. Con. Sn. (bass) has a trill on F#4, a half note on G#4, and a half note on A#4.

88

Musical score for page 88, featuring the following parts:

- Synth.** (Bass Clef): Melodic line with a rising scale and a descending scale.
- Hch.** (Bass Clef): Harmonic accompaniment with chords and a melodic line.
- Synth.** (Treble Clef): Melodic line with a rising scale and a descending scale.
- Synth.** (Treble Clef): Melodic line with a rising scale and a descending scale.
- Synth.** (Bass Clef): Melodic line with a rising scale and a descending scale.
- She.** (Treble Clef): Melodic line with a rising scale and a descending scale.
- D. Set** (Drum Set): Percussion part with various drum sounds.
- D. Set** (Drum Set): Percussion part with various drum sounds.
- D. Set** (Drum Set): Percussion part with various drum sounds.
- D. Set** (Drum Set): Percussion part with various drum sounds.
- Con. Sn.** (Contra Snare): Percussion part with a single note.

Synth.

Hch.

Synth.

Synth.

Synth.

She.

D. Set

D. Set

D. Set

D. Set

Con. Sn.

Pdf downloaded from www.midicities.com

91

Synth.

Hch.

Synth.

Synth.

Synth.

She.

D. Set

D. Set

D. Set

D. Set

Con. Sn.

92

- Synth.** (Bass clef): Rests in measures 92-95.
- Hch.** (Treble clef): Rests in measures 92-95.
- Synth.** (Treble clef): Rests in measures 92-95.
- Synth.** (Treble clef): Rests in measures 92-95.
- Synth.** (Bass clef): Rests in measures 92-95.
- She.** (Treble clef): Melodic line starting on B \flat 4, moving up to D \sharp 5, then down to C \sharp 5 and B \sharp 4. Measure 95 contains a whole rest.
- D. Set** (Percussion): Four quarter notes on the first line (C4) in measures 92-95.
- D. Set** (Percussion): Rests in measures 92-95.
- D. Set** (Percussion): Eighth notes on the first line (C4) in measures 92-95.
- D. Set** (Percussion): Sixteenth notes on the first line (C4) in measures 92-95.
- Con. Sn.** (Percussion): Rests in measures 92-94, followed by a half note on the first line (C4) in measure 95.

- Synth. (Bass)
- Hch. (Harp)
- Synth. (Treble)
- Synth. (Treble)
- Synth. (Bass)
- She. (Shehnai)
- D. Set (Tabla)
- D. Set (Tabla)
- D. Set (Tabla)
- D. Set (Tabla)
- Con. Sn. (Conga Snare)

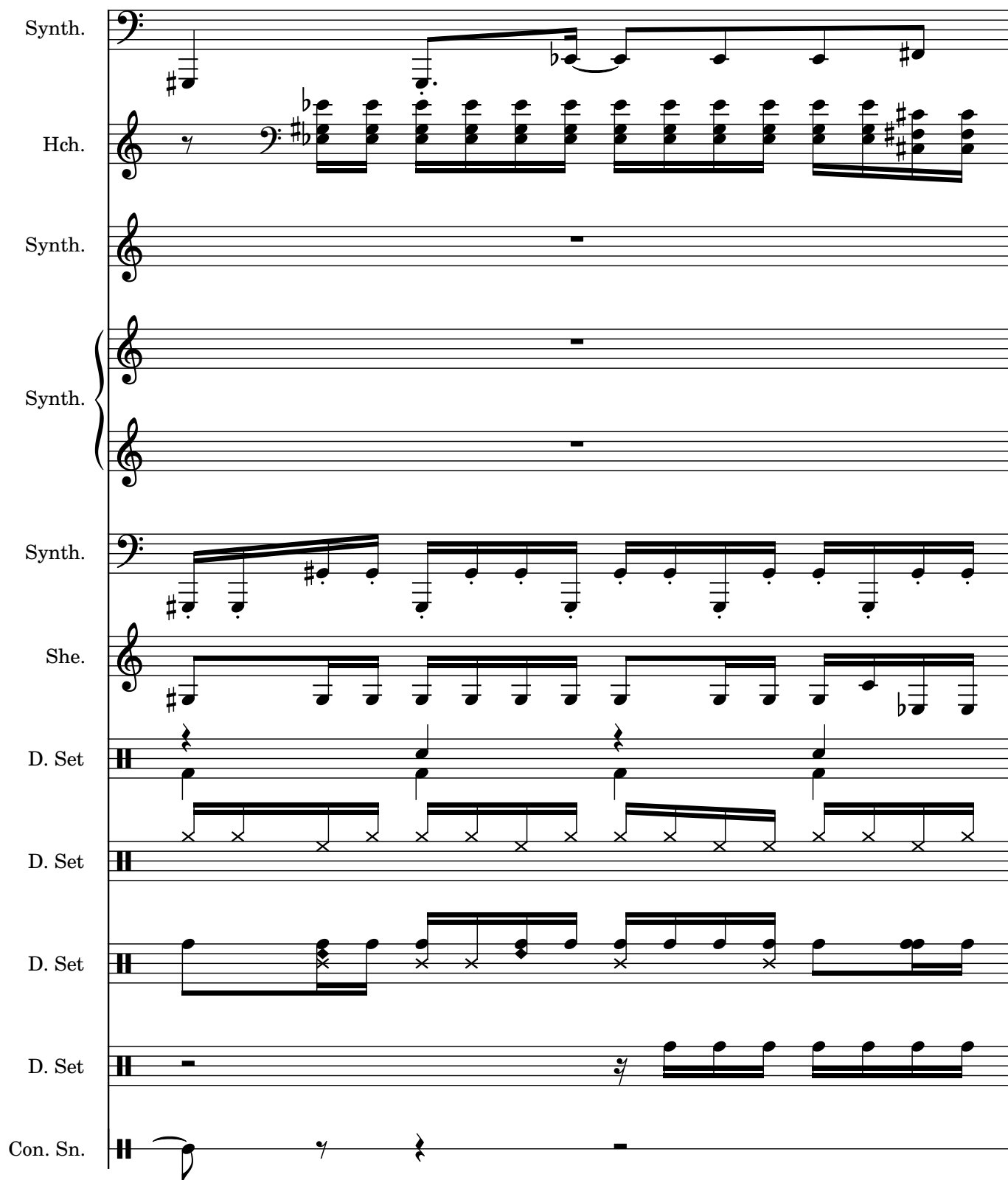

94

Synth.

Hch.

Synth.

Synth.

Synth.

She.

D. Set

D. Set

D. Set

D. Set

Con. Sn.

Synth.

Hch.

Synth.

Synth.

Synth.

She.

D. Set

D. Set

D. Set

D. Set

Con. Sn.

Detailed description of the musical score: The score is for a multi-instrumental piece. The first staff, labeled 'Synth.', is in bass clef and contains a melodic line with a trill and a grace note. The second staff, labeled 'Hch.', is in bass clef and contains a complex rhythmic pattern with many beamed notes. The third staff, labeled 'Synth.', is in treble clef and is mostly empty. The fourth staff, labeled 'Synth.', is in treble clef and is also mostly empty. The fifth staff, labeled 'Synth.', is in bass clef and contains a melodic line with a trill. The sixth staff, labeled 'She.', is in treble clef and contains a melodic line with a trill. The seventh staff, labeled 'D. Set', is in bass clef and contains a rhythmic pattern with many beamed notes. The eighth staff, labeled 'D. Set', is in bass clef and contains a rhythmic pattern with many beamed notes. The ninth staff, labeled 'D. Set', is in bass clef and contains a rhythmic pattern with many beamed notes. The tenth staff, labeled 'D. Set', is in bass clef and contains a rhythmic pattern with many beamed notes. The eleventh staff, labeled 'Con. Sn.', is in bass clef and contains a rhythmic pattern with many beamed notes.

Synth.

Hch.

Synth.

Synth.

Synth.

She.

D. Set

D. Set

D. Set

D. Set

Con. Sn.

97

Synth.

Hch.

Synth.

Synth.

Synth.

She.

D. Set

D. Set

D. Set

D. Set

Con. Sn.

98

Synth.

Hch.

Synth.

Synth.

Synth.

She.

D. Set

D. Set

D. Set

D. Set

Con. Sn.

92

99

Synth.

Hch.

Synth.

Synth.

Synth.

She.

D. Set

D. Set

D. Set

D. Set

Con. Sn.

100

Synth.

Hch.

Synth.

Synth.

Synth.

She.

D. Set

D. Set

D. Set

D. Set

Con. Sn.

- Synth.** (Synthesizer): Four staves, each with a treble clef and a key signature of one sharp (F#). The first staff has a bass clef. The second staff has a treble clef. The third staff has a treble clef. The fourth staff has a treble clef. The fifth staff has a bass clef.
- D. Set** (Drum Set): Four staves, each with a treble clef and a key signature of one sharp (F#).

The notation includes various musical symbols such as notes, rests, and bar lines, indicating the timing and pitch of the music. The score is presented in a clean, black-and-white format, suitable for a professional music manuscript.

Pdf downloaded from www.midicities.com

Synth.

Hch.

Synth.

Synth.

Synth.

She.

D. Set

D. Set

D. Set

D. Set

Con. Sn.

104

