

$\text{♩} = 110$

Measures 1-4 of the musical score. The key signature is G major (one sharp) and the time signature is 3/4. The tempo is marked as $\text{♩} = 110$. The first system contains measures 1 through 4.

5

Measures 5-6 of the musical score. The second system contains measures 5 through 6.

7

Measures 7-10 of the musical score. The third system contains measures 7 through 10.

11

Measures 11-15 of the musical score. The fourth system contains measures 11 through 15. A triplet of eighth notes is marked in measure 12.

16

Measures 16-19 of the musical score. The fifth system contains measures 16 through 19.

20

Measures 20-23 of the musical score. The sixth system contains measures 20 through 23.

22

24

27

29

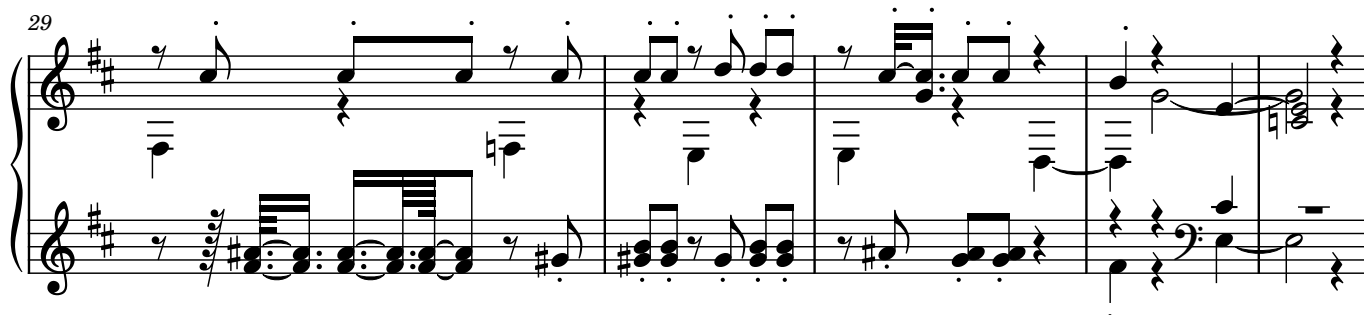

34

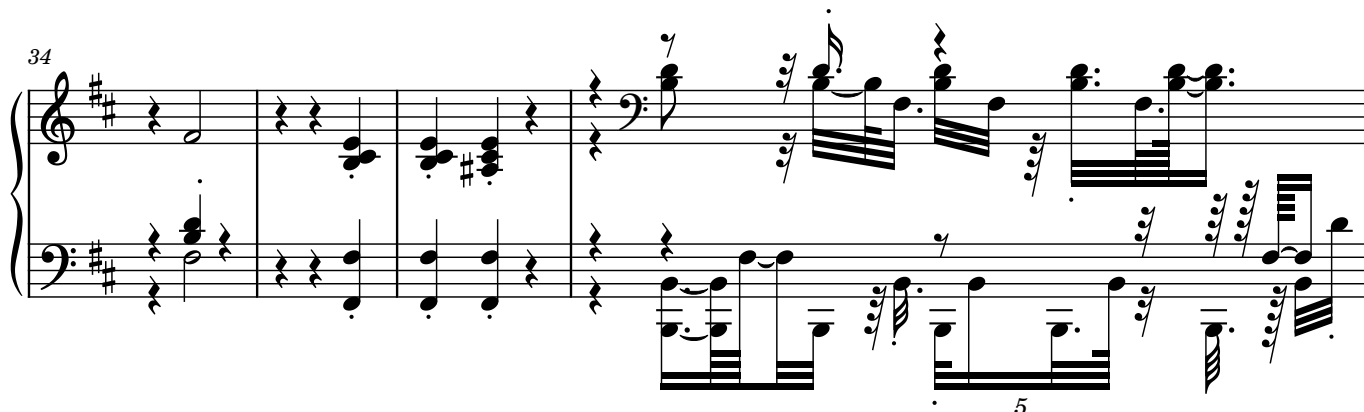

38

47

51

54

56

57

58

Measures 58-59 of a piano piece in D major. Measure 58 features a treble staff with a triplet of eighth notes and a bass staff with a long note. Measure 59 continues the treble staff with a triplet of eighth notes and the bass staff with a long note.

59

Measures 59-60 of a piano piece in D major. Measure 59 features a treble staff with a triplet of eighth notes and a bass staff with a long note. Measure 60 continues the treble staff with a triplet of eighth notes and the bass staff with a long note.

60

Measures 60-61 of a piano piece in D major. Measure 60 features a treble staff with a triplet of eighth notes and a bass staff with a long note. Measure 61 continues the treble staff with a triplet of eighth notes and the bass staff with a long note.

61

Measures 61-62 of a piano piece in D major. Measure 61 features a treble staff with a triplet of eighth notes and a bass staff with a long note. Measure 62 continues the treble staff with a triplet of eighth notes and the bass staff with a long note.

62

Measures 62-63 of a piano piece in D major. Measure 62 features a treble staff with a triplet of eighth notes and a bass staff with a long note. Measure 63 continues the treble staff with a triplet of eighth notes and the bass staff with a long note.

63

Measures 63-64 of a musical score in G major (one sharp). Measure 63 features a treble staff with a series of eighth and sixteenth notes, and a bass staff with a triplet of eighth notes. Measure 64 continues the treble staff melody and includes a triplet of eighth notes in the bass staff.

64

Measures 65-67 of the musical score. Measure 65 shows a treble staff with a triplet of eighth notes and a bass staff with a triplet of eighth notes. Measure 66 continues the treble staff melody and includes a triplet of eighth notes in the bass staff. Measure 67 features a treble staff with a triplet of eighth notes and a bass staff with a triplet of eighth notes.

68

Measures 68-72 of the musical score. Measure 68 shows a treble staff with a triplet of eighth notes and a bass staff with a triplet of eighth notes. Measure 69 continues the treble staff melody and includes a triplet of eighth notes in the bass staff. Measure 70 features a treble staff with a triplet of eighth notes and a bass staff with a triplet of eighth notes. Measure 71 shows a treble staff with a triplet of eighth notes and a bass staff with a triplet of eighth notes. Measure 72 features a treble staff with a triplet of eighth notes and a bass staff with a triplet of eighth notes.

73

Measures 73-74 of the musical score. Measure 73 shows a treble staff with a triplet of eighth notes and a bass staff with a triplet of eighth notes. Measure 74 continues the treble staff melody and includes a triplet of eighth notes in the bass staff.

75

Measures 75-76 of the musical score. Measure 75 shows a treble staff with a triplet of eighth notes and a bass staff with a triplet of eighth notes. Measure 76 continues the treble staff melody and includes a triplet of eighth notes in the bass staff.

77

Measures 77-78 of a musical score in D major. Measure 77 features a treble staff with a quarter note D5, an eighth note E5, and a quarter note F#5, and a bass staff with a quarter note D4, an eighth note E4, and a quarter note F#4. Measure 78 features a treble staff with a quarter note G5, an eighth note A5, and a quarter note B5, and a bass staff with a quarter note G4, an eighth note A4, and a quarter note B4.

79

Measures 79-80 of a musical score in D major. Measure 79 features a treble staff with a quarter note C#6, an eighth note B5, and a quarter note A5, and a bass staff with a quarter note C#4, an eighth note B3, and a quarter note A3. Measure 80 features a treble staff with a quarter note G5, an eighth note F#5, and a quarter note E5, and a bass staff with a quarter note G4, an eighth note F#4, and a quarter note E4.

81

Measures 81-83 of a musical score in D major. Measure 81 features a treble staff with a quarter note D5, an eighth note E5, and a quarter note F#5, and a bass staff with a quarter note D4, an eighth note E4, and a quarter note F#4. Measure 82 features a treble staff with a quarter note G5, an eighth note A5, and a quarter note B5, and a bass staff with a quarter note G4, an eighth note A4, and a quarter note B4. Measure 83 features a treble staff with a quarter note C#6, an eighth note B5, and a quarter note A5, and a bass staff with a quarter note C#4, an eighth note B3, and a quarter note A3.

84

Measures 84-87 of a musical score in D major. Measure 84 features a treble staff with a quarter note D5, an eighth note E5, and a quarter note F#5, and a bass staff with a quarter note D4, an eighth note E4, and a quarter note F#4. Measure 85 features a treble staff with a quarter note G5, an eighth note A5, and a quarter note B5, and a bass staff with a quarter note G4, an eighth note A4, and a quarter note B4. Measure 86 features a treble staff with a quarter note C#6, an eighth note B5, and a quarter note A5, and a bass staff with a quarter note C#4, an eighth note B3, and a quarter note A3. Measure 87 features a treble staff with a quarter note D5, an eighth note E5, and a quarter note F#5, and a bass staff with a quarter note D4, an eighth note E4, and a quarter note F#4.

88

Measures 88-91 of a musical score in D major. Measure 88 features a treble staff with a quarter note D5, an eighth note E5, and a quarter note F#5, and a bass staff with a quarter note D4, an eighth note E4, and a quarter note F#4. Measure 89 features a treble staff with a quarter note G5, an eighth note A5, and a quarter note B5, and a bass staff with a quarter note G4, an eighth note A4, and a quarter note B4. Measure 90 features a treble staff with a quarter note C#6, an eighth note B5, and a quarter note A5, and a bass staff with a quarter note C#4, an eighth note B3, and a quarter note A3. Measure 91 features a treble staff with a quarter note D5, an eighth note E5, and a quarter note F#5, and a bass staff with a quarter note D4, an eighth note E4, and a quarter note F#4.

94

Measures 94-96 of a musical score in G major (one sharp). The system consists of two staves. Measure 94 features a complex texture with sixteenth-note runs in the right hand and chords in the left. Measure 95 continues with similar textures. Measure 96 shows a more active right hand with sixteenth-note patterns and a simpler left hand accompaniment.

97

Measures 97-101 of the musical score. Measures 97-98 show a right hand with eighth-note chords and a left hand with eighth-note chords. Measures 99-100 feature a right hand with eighth-note chords and a left hand with eighth-note chords. Measure 101 shows a right hand with eighth-note chords and a left hand with eighth-note chords.

102

Measures 102-103 of the musical score. Measure 102 features a right hand with eighth-note chords and a left hand with eighth-note chords. Measure 103 shows a right hand with eighth-note chords and a left hand with eighth-note chords.

103

Measures 103-104 of the musical score. Measure 103 features a right hand with eighth-note chords and a left hand with eighth-note chords. Measure 104 shows a right hand with eighth-note chords and a left hand with eighth-note chords.

104

Measures 104-105 of the musical score. Measure 104 features a right hand with eighth-note chords and a left hand with eighth-note chords. Measure 105 shows a right hand with eighth-note chords and a left hand with eighth-note chords.

105

106

107

108

109

110

Measures 110-111, bass clef. Measure 110 contains a triplet of eighth notes (F#4, G#4, A4) and a dotted quarter note (B3). Measure 111 contains a triplet of eighth notes (B3, C#4, D4) and a dotted quarter note (E4). The key signature is one sharp (F#).

111

Measures 111-112, treble clef. Measure 111 contains a triplet of eighth notes (F#4, G#4, A4) and a dotted quarter note (B3). Measure 112 contains a triplet of eighth notes (B3, C#4, D4) and a dotted quarter note (E4). The key signature is one sharp (F#).

112

Measures 112-113, bass clef. Measure 112 contains a triplet of eighth notes (F#4, G#4, A4) and a dotted quarter note (B3). Measure 113 contains a triplet of eighth notes (B3, C#4, D4) and a dotted quarter note (E4). The key signature is one sharp (F#).

113

Measures 113-114, treble clef. Measure 113 contains a triplet of eighth notes (F#4, G#4, A4) and a dotted quarter note (B3). Measure 114 contains a triplet of eighth notes (B3, C#4, D4) and a dotted quarter note (E4). The key signature is one sharp (F#).

114

Measures 114-115, bass clef. Measure 114 contains a triplet of eighth notes (F#4, G#4, A4) and a dotted quarter note (B3). Measure 115 contains a triplet of eighth notes (B3, C#4, D4) and a dotted quarter note (E4). The key signature is one sharp (F#).

115

Measures 115-116, treble clef. Measure 115 contains a triplet of eighth notes (F#4, G#4, A4) and a dotted quarter note (B3). Measure 116 contains a triplet of eighth notes (B3, C#4, D4) and a dotted quarter note (E4). The key signature is one sharp (F#).

118

122

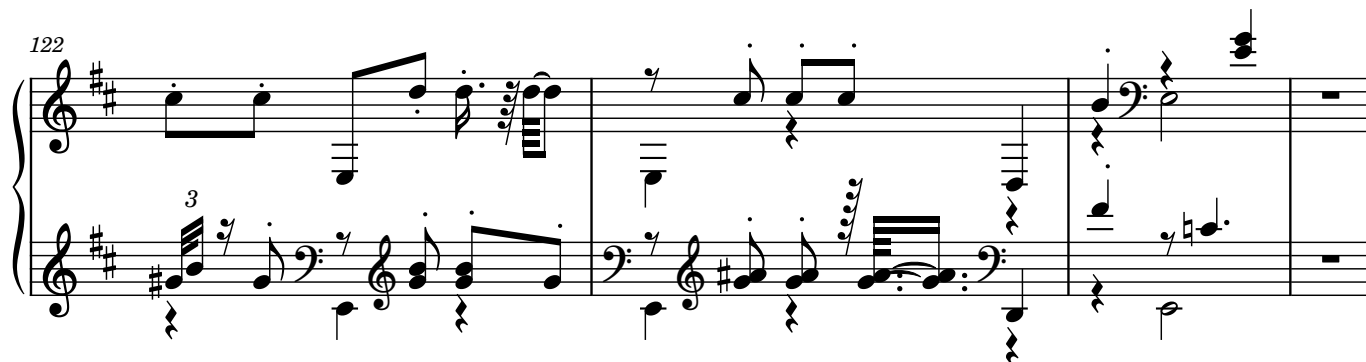

126

129

133

136

137

138

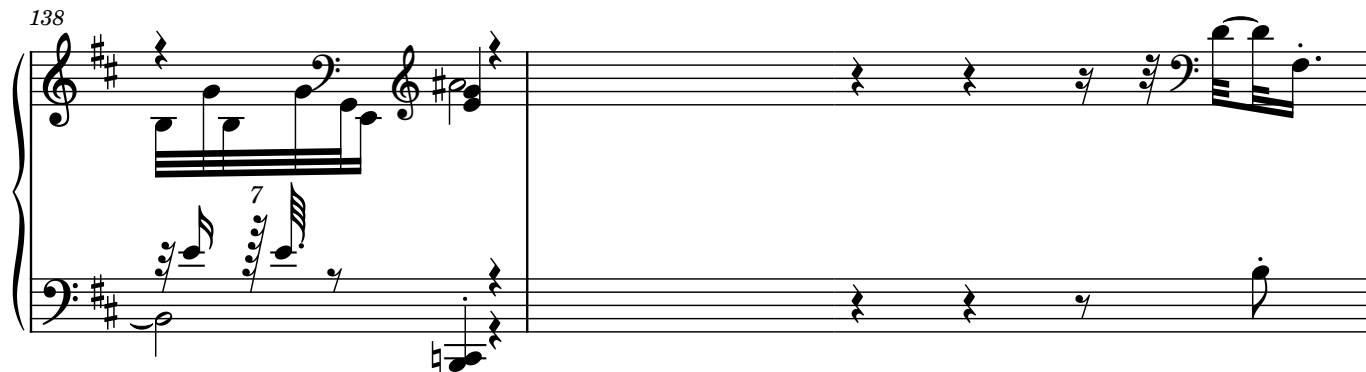

140

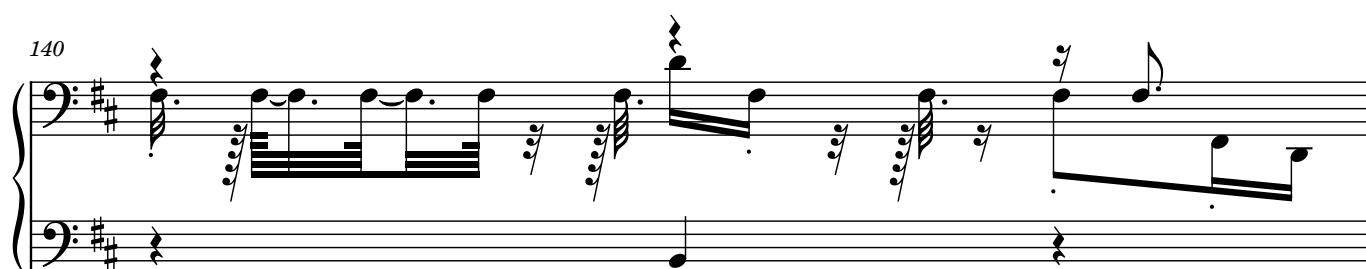

141

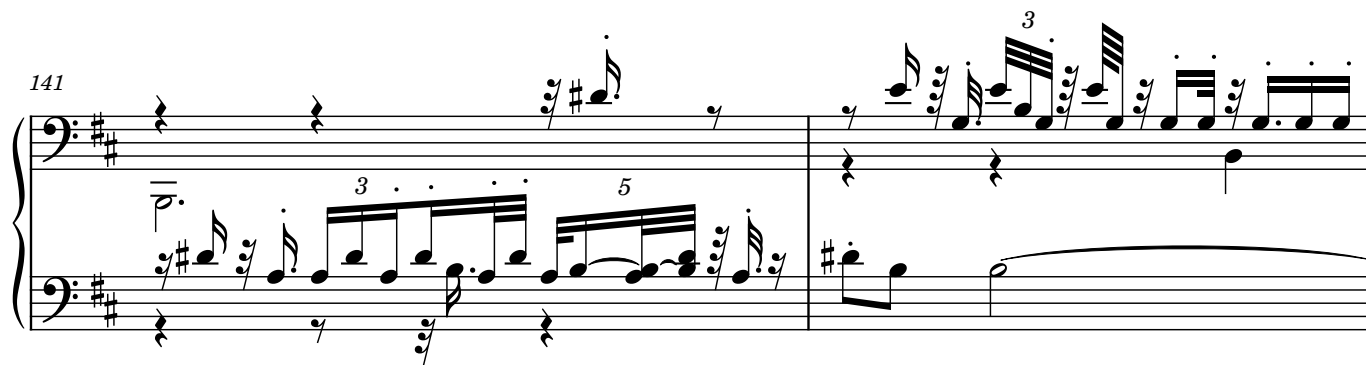

143

Measures 143-145 of a musical score in D major. Measure 143 features a triplet of eighth notes in the right hand and a single eighth note in the left hand. Measure 144 continues the triplet in the right hand and has a whole note chord in the left hand. Measure 145 shows the triplet concluding in the right hand and a whole note chord in the left hand.

146

Measures 146-149 of a musical score in D major. Measure 146 has a triplet of eighth notes in the right hand and a whole note chord in the left hand. Measure 147 continues the triplet in the right hand and has a whole note chord in the left hand. Measure 148 shows the triplet concluding in the right hand and a whole note chord in the left hand. Measure 149 has a whole note chord in the right hand and a whole note chord in the left hand.

150

Measures 150-153 of a musical score in D major. Measure 150 features a triplet of eighth notes in the right hand and a whole note chord in the left hand. Measure 151 continues the triplet in the right hand and has a whole note chord in the left hand. Measure 152 shows the triplet concluding in the right hand and a whole note chord in the left hand. Measure 153 has a whole note chord in the right hand and a whole note chord in the left hand.

151

Measures 154-157 of a musical score in D major. Measure 154 features a triplet of eighth notes in the right hand and a whole note chord in the left hand. Measure 155 continues the triplet in the right hand and has a whole note chord in the left hand. Measure 156 shows the triplet concluding in the right hand and a whole note chord in the left hand. Measure 157 has a whole note chord in the right hand and a whole note chord in the left hand.