

♩ = 140

Effect Synthesizer

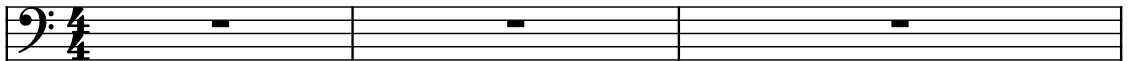

Harp

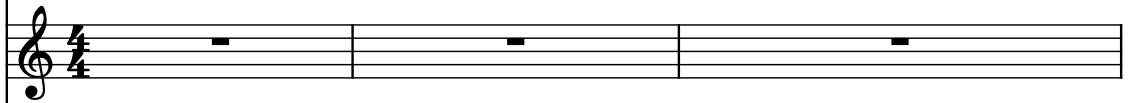

Harp

Bass Guitar

Viola

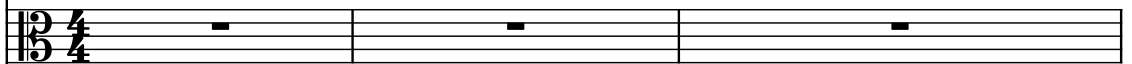

Acoustic Guitar

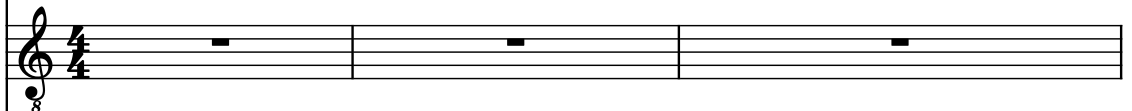

Piano

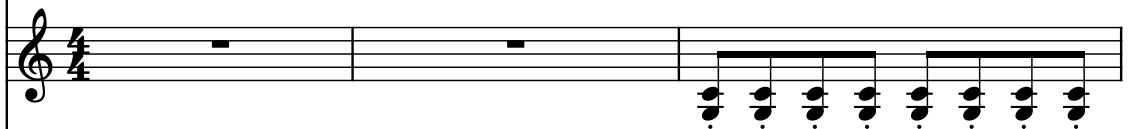

Effect Synthesizer

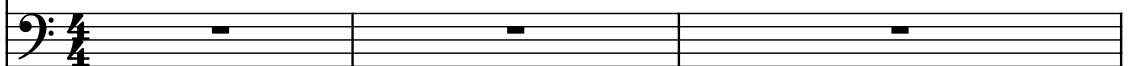

Honky Tonk Piano

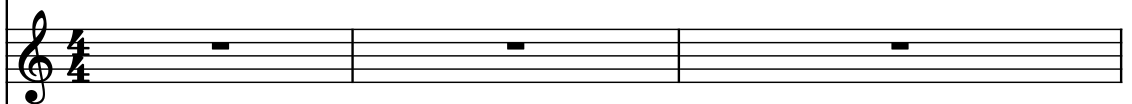

Drumset

Brass Synthesizer

Synth.

Hrp.

Hrp.

B. Guit.

Vla.

Guit.

Pno.

Synth.

Hnk. Pno.

D. Set

Synth.

Synth.

Hrp.

Hrp.

B. Guit.

Vla.

Guit.

Pno.

Synth.

Hnk. Pno.

D. Set

Synth.

- Synth.** (Bass clef): Two measures of whole rests.
- Hrp.** (Treble clef): Two measures of music. The first measure contains a half note chord (F4, A4, C5) and a half note (F4). The second measure contains a half note chord (F4, A4, C5) and a half note (F4).
- Hrp.** (Treble clef): Two measures of music. The first measure contains a half note chord (F4, A4, C5) and a half note (F4). The second measure contains a half note chord (F4, A4, C5) and a half note (F4).
- B. Guit.** (Bass clef): Two measures of music. The first measure contains a half note chord (F4, A4, C5) and a half note (F4). The second measure contains a half note chord (F4, A4, C5) and a half note (F4).
- Vla.** (Bass clef): Two measures of whole rests.
- Guit.** (Treble clef): Two measures of whole rests.
- Pno.** (Treble clef): Two measures of whole rests.
- Synth.** (Bass clef): Two measures of whole rests.
- Hnk. Pno.** (Treble clef): Two measures of whole rests.
- D. Set** (Clefless): Two measures of music. The first measure contains a half note chord (F4, A4, C5) and a half note (F4). The second measure contains a half note chord (F4, A4, C5) and a half note (F4).
- Synth.** (Treble clef): Two measures of whole rests.

10

- Synth.** (Bass Clef): Measures 1-3 show a sequence of notes (F, C, G, D, A, E, B, F) with various articulations (accents, slurs, and ties).
- Hrp.** (Treble Clef): Measures 1-3 show a sequence of notes (F, C, G, D, A, E, B, F) with various articulations (accents, slurs, and ties).
- B. Guit.** (Bass Clef): Measures 1-3 show a sequence of notes (F, C, G, D, A, E, B, F) with various articulations (accents, slurs, and ties).
- Vla.** (Bass Clef): Measures 1-3 show a sequence of notes (F, C, G, D, A, E, B, F) with various articulations (accents, slurs, and ties).
- Guit.** (Treble Clef): Measures 1-3 show a sequence of notes (F, C, G, D, A, E, B, F) with various articulations (accents, slurs, and ties).
- Pno.** (Bass Clef): Measures 1-3 show a sequence of notes (F, C, G, D, A, E, B, F) with various articulations (accents, slurs, and ties).
- Synth.** (Bass Clef): Measures 1-3 show a sequence of notes (F, C, G, D, A, E, B, F) with various articulations (accents, slurs, and ties).
- Hnk. Pno.** (Treble Clef): Measures 1-3 show a sequence of notes (F, C, G, D, A, E, B, F) with various articulations (accents, slurs, and ties).
- D. Set** (Clefless): Measures 1-3 show a sequence of notes (F, C, G, D, A, E, B, F) with various articulations (accents, slurs, and ties).
- Synth.** (Treble Clef): Measures 1-3 show a sequence of notes (F, C, G, D, A, E, B, F) with various articulations (accents, slurs, and ties).

13

Synth.

Hrp.

Hrp.

B. Guit.

Vla.

Guit.

Pno.

Synth.

Hnk. Pno.

D. Set

Synth.

16

Synth.

Hrp.

Hrp.

B. Guit.

Vla.

Guit.

Pno.

Synth.

Hnk. Pno.

D. Set

Synth.

18

Synth.

Hrp.

Hrp.

B. Guit.

Vla.

Guit.

Pno.

Synth.

Hnk. Pno.

D. Set

Synth.

20

- Synth.** (Bass clef): Two measures of whole rests.
- Hrp.** (Treble clef): Two measures of whole rests.
- Hrp.** (Treble clef): Two measures of eighth-note patterns. Measure 1: quarter rest, eighth note, eighth note, quarter note, quarter note, quarter note, quarter note, quarter note. Measure 2: quarter note, quarter note, quarter note, quarter note, quarter note, quarter note, quarter note, quarter note.
- B. Guit.** (Bass clef): Two measures of eighth-note patterns. Measure 1: quarter rest, eighth note, eighth note, quarter note, quarter note, quarter note, quarter note, quarter note. Measure 2: quarter note, quarter note, quarter note, quarter note, quarter note, quarter note, quarter note, quarter note.
- Vla.** (Bass clef): Two measures of whole rests.
- Guit.** (Treble clef): Two measures of whole rests.
- Pno.** (Treble clef): Two measures of eighth-note patterns. Measure 1: quarter rest, eighth note, eighth note, quarter note, quarter note, quarter note, quarter note, quarter note. Measure 2: quarter note, quarter note, quarter note, quarter note, quarter note, quarter note, quarter note, quarter note.
- Synth.** (Bass clef): Two measures of whole rests.
- Hnk. Pno.** (Treble clef): Two measures of whole rests.
- D. Set** (Clefless): Two measures of eighth-note patterns. Measure 1: quarter rest, eighth note, eighth note, quarter note, quarter note, quarter note, quarter note, quarter note. Measure 2: quarter note, quarter note, quarter note, quarter note, quarter note, quarter note, quarter note, quarter note.
- Synth.** (Treble clef): Two measures of whole rests.

22

Synth.

Hrp.

Hrp.

B. Guit.

Vla.

Guit.

Pno.

Synth.

Hnk. Pno.

D. Set

Synth.

24

Synth.

Hrp.

Hrp.

B. Guit.

Vla.

Guit.

Pno.

Synth.

Hnk. Pno.

D. Set

Synth.

26

Synth.

Hrp.

Hrp.

B. Guit.

Vla.

Guit.

Pno.

Synth.

Hnk. Pno.

D. Set

Synth.

28

Synth.

Hrp.

Hrp.

B. Guit.

Vla.

Guit.

Pno.

Synth.

Hnk. Pno.

D. Set

Synth.

30

Synth.

Hrp.

Hrp.

B. Guit.

Vla.

Guit.

Pno.

Synth.

Hnk. Pno.

D. Set

Synth.

32

Synth.

Hrp.

Hrp.

B. Guit.

Vla.

Guit.

Pno.

Synth.

Hnk. Pno.

D. Set

Synth.

34

Synth.

Hrp.

Hrp.

B. Guit.

Vla.

Guit.

Pno.

Synth.

Hnk. Pno.

D. Set

Synth.

36

36

Synth.

Hrp.

Hrp.

B. Guit.

Vla.

Guit.

Pno.

Synth.

Hnk. Pno.

D. Set

Synth.

39

Synth.

Hrp.

Hrp.

B. Guit.

Vla.

Guit.

Pno.

Synth.

Hnk. Pno.

D. Set

Synth.

42

Synth.

Hrp.

Hrp.

B. Guit.

Vla.

Guit.

Pno.

Synth.

Hnk. Pno.

D. Set

Synth.

- Synth. (Bass clef): Measure 45 has a whole rest; Measure 46 has a whole note G2.
- Hrp. (Bass clef): Measure 45 has a half note G2 and a half note F2; Measure 46 has a half note E2 and a half note D2.
- Hrp. (Treble clef): Measure 45 has a half note G4 and a half note F4; Measure 46 has a half note E4 and a half note D4.
- B. Guit. (Bass clef): Measure 45 has a half note G2 and a half note F2; Measure 46 has a half note E2 and a half note D2.
- Vla. (Bass clef): Measure 45 has a whole rest; Measure 46 has a whole rest.
- Guit. (Treble clef): Measure 45 has a whole rest; Measure 46 has a whole rest.
- Pno. (Treble clef): Measure 45 has a whole rest; Measure 46 has a whole rest.
- Synth. (Bass clef): Measure 45 has a half note G2 and a half note F2; Measure 46 has a half note E2 and a half note D2.
- Hnk. Pno. (Treble clef): Measure 45 has a half note G4 and a half note F4; Measure 46 has a half note E4 and a half note D4.
- D. Set (Bass clef): Measure 45 has a whole rest; Measure 46 has a whole note G2.
- Synth. (Treble clef): Measure 45 has a half note G4 and a half note F4; Measure 46 has a half note E4 and a half note D4.

46

46

Synth.

Hrp.

Hrp.

B. Guit.

Vla.

Guit.

Pno.

Synth.

Hnk. Pno.

D. Set

Synth.

48

Synth.

Hrp.

Hrp.

B. Guit.

Vla.

Guit.

Pno.

Synth.

Hnk. Pno.

D. Set

Synth.

50

50

Synth.

Hrp.

Hrp.

B. Guit.

Vla.

Guit.

Pno.

Synth.

Hnk. Pno.

D. Set

Synth.

55

Synth.

Hrp.

Hrp.

B. Guit.

Vla.

Guit.

Pno.

Synth.

Hnk. Pno.

D. Set

Synth.

58

60

Synth.

Hrp.

Hrp.

B. Guit.

Vla.

Guit.

Pno.

Synth.

Hnk. Pno.

D. Set

Synth.

62

Synth.

Hrp.

Hrp.

B. Guit.

Vla.

Guit.

Pno.

Synth.

Hnk. Pno.

D. Set

Synth.

63

64

65

65

Synth.

Hrp.

Hrp.

B. Guit.

Vla.

Guit.

Pno.

Synth.

Hnk. Pno.

D. Set

Synth.

66

Synth.

Hrp.

Hrp.

B. Guit.

Vla.

Guit.

Pno.

Synth.

Hnk. Pno.

D. Set

Synth.

68

68

Synth.

Hrp.

Hrp.

B. Guit.

Vla.

Guit.

Pno.

Synth.

Hnk. Pno.

D. Set

Synth.

69

Synth.

Hrp.

Hrp.

B. Guit.

Vla.

Guit.

Pno.

Synth.

Hnk. Pno.

D. Set

Synth.

- Hnk. Pno. (Staff 9):** A complex melodic line with many beamed sixteenth and thirty-second notes, including ties.
- D. Set (Staff 10):** A line of music with a double bar line at the beginning, followed by a series of notes and rests.

70

70

Synth.

Hrp.

Hrp.

B. Guit.

Vla.

Guit.

Pno.

Synth.

Hnk. Pno.

D. Set

Synth.

71

Synth.

Hrp.

Hrp.

B. Guit.

Vla.

Guit.

Pno.

Synth.

Hnk. Pno.

D. Set

Synth.

72

72

Synth.

Hrp.

Hrp.

B. Guit.

Vla.

Guit.

Pno.

Synth.

Hnk. Pno.

D. Set

Synth.

73

Synth.

Hrp.

Hrp.

B. Guit.

Vla.

Guit.

Pno.

Synth.

Hnk. Pno.

D. Set

Synth.

74

- Synth.** (Bass clef): Measure 74 has a whole rest. Measure 75 has a whole rest.
- Hrp.** (Treble clef): Measure 74 has a whole rest. Measure 75 has a whole rest.
- Hrp.** (Treble clef): Measure 74 has a whole rest. Measure 75 has a whole rest.
- B. Guit.** (Bass clef): Measure 74 has a whole rest. Measure 75 has a whole rest.
- Vla.** (Bass clef): Measure 74 has a whole rest. Measure 75 has a whole rest.
- Guit.** (Treble clef): Measure 74 has a whole rest. Measure 75 has a whole rest.
- Pno.** (Treble clef): Measure 74 has a whole rest. Measure 75 has a whole rest.
- Synth.** (Bass clef): Measure 74 has a whole rest. Measure 75 has a whole rest.
- Hnk. Pno.** (Treble clef): Measure 74 has a whole rest. Measure 75 has a whole rest.
- D. Set** (Clefless): Measure 74 has a whole rest. Measure 75 has a whole rest.
- Synth.** (Treble clef): Measure 74 has a whole rest. Measure 75 has a whole rest.

75

75

Synth.

Hrp.

Hrp.

B. Guit.

Vla.

Guit.

Pno.

Synth.

Hnk. Pno.

D. Set

Synth.

76

76

Synth.

Hrp.

Hrp.

B. Guit.

Vla.

Guit.

Pno.

Synth.

Hnk. Pno.

D. Set

Synth.

Synth.

Hrp.

Hrp.

B. Guit.

Vla.

Guit.

Pno.

Synth.

Hnk. Pno.

D. Set

Synth.

78

- Synth.** (Bass Clef): Measure 78 has a whole rest. Measure 79 has a whole rest.
- Hrp.** (Treble Clef): Measure 78 has a whole rest. Measure 79 has a whole rest.
- Hrp.** (Treble Clef): Measure 78 has a half note G4. Measure 79 has a half note G4.
- B. Guit.** (Bass Clef): Measure 78 has a half note G2. Measure 79 has a half note G2.
- Vla.** (Bass Clef): Measure 78 has a whole rest. Measure 79 has a whole rest.
- Guit.** (Treble Clef): Measure 78 has a whole rest. Measure 79 has a whole rest.
- Pno.** (Treble Clef): Measure 78 has a whole rest. Measure 79 has a whole rest.
- Synth.** (Bass Clef): Measure 78 has a whole rest. Measure 79 has a whole rest.
- Hnk. Pno.** (Treble Clef): Measure 78 has a half note G4. Measure 79 has a half note G4.
- D. Set** (Clefless): Measure 78 has a half note G2. Measure 79 has a half note G2.
- Synth.** (Treble Clef): Measure 78 has a half note G4. Measure 79 has a half note G4.

Synth.

Hrp.

Hrp.

B. Guit.

Vla.

Guit.

Pno.

Synth.

Hnk. Pno.

D. Set

Synth.

80

Musical score for page 80, featuring multiple instruments. The score is written for the following instruments:

- Synth. (Bass clef)
- Hrp. (Treble clef)
- Hrp. (Treble clef)
- B. Guit. (Bass clef)
- Vla. (Bass clef)
- Guit. (Treble clef)
- Pno. (Treble clef)
- Synth. (Bass clef)
- Hnk. Pno. (Treble clef)
- D. Set (Treble clef)
- Synth. (Treble clef)

81

Synth.

Hrp.

Hrp.

B. Guit.

Vla.

Guit.

Pno.

Synth.

Hnk. Pno.

D. Set

Synth.

82

82

Synth. (Bass): Rest

Hrp. (Treble): Rest

Hrp. (Treble): Eighth note, Quarter note, Quarter note, Quarter note, Quarter note, Quarter note

B. Guit. (Bass): Eighth note, Quarter note, Quarter note, Quarter note, Quarter note, Quarter note, Quarter note, Quarter note

Vla. (Bass): Rest

Guit. (Treble): Rest

Pno. (Treble): Rest

Synth. (Bass): Eighth note, Quarter note, Quarter note, Quarter note, Quarter note, Quarter note, Quarter note, Quarter note

Hnk. Pno. (Treble): Rest

D. Set (Drum Set): Eighth note, Quarter note, Quarter note, Quarter note, Quarter note, Quarter note, Quarter note, Quarter note

Synth. (Treble): Eighth note, Quarter note, Quarter note, Quarter note, Quarter note, Quarter note, Quarter note, Quarter note

Musical score for page 83, featuring multiple instruments. The score is written for the following instruments:

- Synth. (Bass Clef)
- Hrp. (Treble Clef)
- Hrp. (Treble Clef)
- B. Guit. (Bass Clef)
- Vla. (Bass Clef)
- Guit. (Treble Clef)
- Pno. (Treble Clef)
- Synth. (Bass Clef)
- Hnk. Pno. (Treble Clef)
- D. Set (Bass Clef)
- Synth. (Treble Clef)

84

84

Synth.

Hrp.

Hrp.

B. Guit.

Vla.

Guit.

Pno.

Synth.

Hnk. Pno.

D. Set

Synth.

85

Synth.

Hrp.

Hrp.

B. Guit.

Vla.

Guit.

Pno.

Synth.

Hnk. Pno.

D. Set

Synth.

86

86

Synth.

Hrp.

Hrp.

B. Guit.

Vla.

Guit.

Pno.

Synth.

Hnk. Pno.

D. Set

Synth.

87

Synth.

Hrp.

Hrp.

B. Guit.

Vla.

Guit.

Pno.

Synth.

Hnk. Pno.

D. Set

Synth.

88

88

Synth.

Hrp.

Hrp.

B. Guit.

Vla.

Guit.

Pno.

Synth.

Hnk. Pno.

D. Set

Synth.

89

Synth.

Hrp.

Hrp.

B. Guit.

Vla.

Guit.

Pno.

Synth.

Hnk. Pno.

D. Set

Synth.

90

90

Synth.

Hrp.

Hrp.

B. Guit.

Vla.

Guit.

Pno.

Synth.

Hnk. Pno.

D. Set

Synth.

91

Synth.

Hrp.

Hrp.

B. Guit.

Vla.

Guit.

Pno.

Synth.

Hnk. Pno.

D. Set

Synth.

92

92

Synth.

Hrp.

Hrp.

B. Guit.

Vla.

Guit.

Pno.

Synth.

Hnk. Pno.

D. Set

Synth.

93

Synth.

Hrp.

Hrp.

B. Guit.

Vla.

Guit.

Pno.

Synth.

Hnk. Pno.

D. Set

Synth.

94

- Synth.** (Bass clef): Rests in both measures.
- Hrp.** (Treble clef): Rests in both measures.
- Hrp.** (Treble clef): Rests in both measures.
- B. Guit.** (Bass clef): Active in measure 94 with a melodic line, rests in measure 95.
- Vla.** (Bass clef): Rests in both measures.
- Guit.** (Treble clef): Active in measure 94 with a melodic line, rests in measure 95.
- Pno.** (Treble clef): Active in measure 94 with a complex melodic line, rests in measure 95.
- Synth.** (Bass clef): Rests in both measures.
- Hnk. Pno.** (Treble clef): Rests in both measures.
- D. Set** (Clefless): Active in measure 94 with a melodic line, rests in measure 95.
- Synth.** (Treble clef): Rests in both measures.

95

Synth.

Hrp.

Hrp.

B. Guit.

Vla.

Guit.

Pno.

Synth.

Hnk. Pno.

D. Set

Synth.

97

97

Synth.

Hrp.

Hrp.

B. Guit.

Vla.

Guit.

Pno.

Synth.

Hnk. Pno.

D. Set

Synth.

99

Synth.

Hrp.

Hrp.

B. Guit.

Vla.

Guit.

Pno.

Synth.

Hnk. Pno.

D. Set

Synth.

101

Synth.

Hrp.

Hrp.

B. Guit.

Vla.

Guit.

Pno.

Synth.

Hnk. Pno.

D. Set

Synth.

Musical score for page 103, featuring various instruments. The score is written for the following instruments:

- Synth. (Bass clef)
- Hrp. (Treble clef)
- Hrp. (Treble clef)
- B. Guit. (Bass clef)
- Vla. (Bass clef)
- Guit. (Treble clef)
- Pno. (Treble clef)
- Synth. (Bass clef)
- Hnk. Pno. (Treble clef)
- D. Set (Bass clef)
- Synth. (Treble clef)

The score shows a complex arrangement of notes and rests across these instruments, with some instruments (Harp, Piano, Synth) having rests throughout the section.

104

104

65

Synth.

Hrp.

Hrp.

B. Guit.

Vla.

Guit.

Pno.

Synth.

Hnk. Pno.

D. Set

Synth.

Musical score for page 105, featuring various instruments. The score is written for the following instruments:

- Synth. (Bass clef)
- Hrp. (Treble clef)
- Hrp. (Treble clef)
- B. Guit. (Bass clef)
- Vla. (Bass clef)
- Guit. (Treble clef)
- Pno. (Treble clef)
- Synth. (Bass clef)
- Hnk. Pno. (Treble clef)
- D. Set (Bass clef)
- Synth. (Treble clef)

106

Musical score for page 106, featuring multiple instruments. The score is written for the following instruments:

- Synth. (Bass clef)
- Hrp. (Treble clef)
- Hrp. (Treble clef)
- B. Guit. (Bass clef)
- Vla. (Bass clef)
- Guit. (Treble clef)
- Pno. (Treble clef)
- Synth. (Bass clef)
- Hnk. Pno. (Treble clef)
- D. Set (Bass clef)
- Synth. (Treble clef)

Musical score for page 107, featuring various instruments. The score is written for the following instruments:

- Synth. (Bass clef)
- Hrp. (Treble clef)
- Hrp. (Treble clef)
- B. Guit. (Bass clef)
- Vla. (Bass clef)
- Guit. (Treble clef)
- Pno. (Treble clef)
- Synth. (Bass clef)
- Hnk. Pno. (Treble clef)
- D. Set (Bass clef)
- Synth. (Treble clef)

108

Musical score for page 108, featuring various instruments. The score is written for the following instruments:

- Synth. (Bass clef)
- Hrp. (Treble clef)
- Hrp. (Treble clef)
- B. Guit. (Bass clef)
- Vla. (Bass clef)
- Guit. (Treble clef)
- Pno. (Treble clef)
- Synth. (Bass clef)
- Hnk. Pno. (Treble clef)
- D. Set (Bass clef)
- Synth. (Treble clef)

The score shows a complex arrangement of notes and rests across these instruments, with some instruments (Harp, Piano, Hnk. Pno., Synth. 1, Vla.) having rests throughout the section. The Guitar and Bass Guitar parts feature active melodic and harmonic lines. The Drum Set part shows a rhythmic pattern. The final Synth part (bottom) has a complex, fast-moving line.

Musical score for page 109, featuring various instruments. The score is written for the following instruments:

- Synth. (Bass clef)
- Hrp. (Treble clef)
- Hrp. (Treble clef)
- B. Guit. (Bass clef)
- Vla. (Bass clef)
- Guit. (Treble clef)
- Pno. (Treble clef)
- Synth. (Bass clef)
- Hnk. Pno. (Treble clef)
- D. Set (Bass clef)
- Synth. (Treble clef)

110

110

Synth.

Hrp.

Hrp.

B. Guit.

Vla.

Guit.

Pno.

Synth.

Hnk. Pno.

D. Set

Synth.

111

111

Synth.

Hrp.

Hrp.

B. Guit.

Vla.

Guit.

Pno.

Synth.

Hnk. Pno.

D. Set

Synth.

 - **Synth. (top):** Bass clef, playing a sequence of notes: G2 (half), A2 (quarter), B2 (quarter), C3 (half).   
 - **Hrp. (2nd staff):** Treble clef, rests in both measures.   
 - **Hrp. (3rd staff):** Treble clef, playing a sequence: G4 (half), A4 (quarter), B4 (quarter), C5 (half).   
 - **B. Guit. (4th staff):** Bass clef, playing a continuous eighth-note pattern: G2, A2, B2, C3, D3, E3, F3, G3.   
 - **Vla. (5th staff):** Bass clef, rests in both measures.   
 - **Guit. (6th staff):** Treble clef, rests in both measures.   
 - **Pno. (7th staff):** Treble and bass clefs, playing a complex melodic line with many beamed sixteenth and thirty-second notes.   
 - **Synth. (8th staff):** Bass clef, rests in both measures.   
 - **Hnk. Pno. (9th staff):** Treble clef, rests in both measures.   
 - **D. Set (10th staff):** Treble clef, playing a sequence: G4 (half), A4 (quarter), B4 (quarter), C5 (half).   
 - **Synth. (bottom):** Treble and bass clefs, playing a complex melodic line similar to the Pno. part.

112

Synth.

Hrp.

Hrp.

B. Guit.

Vla.

Guit.

Pno.

Synth.

Hnk. Pno.

D. Set

Synth.

113

113

Synth.

Hrp.

Hrp.

B. Guit.

Vla.

Guit.

Pno.

Synth.

Hnk. Pno.

D. Set

Synth.

114

115

Synth.

Hrp.

Hrp.

B. Guit.

Vla.

Guit.

Pno.

Synth.

Hnk. Pno.

D. Set

Synth.

116

Musical score for page 116, featuring multiple instruments. The score is written for the following instruments:

- Synth. (Bass clef)
- Hrp. (Treble clef)
- Hrp. (Treble clef)
- B. Guit. (Bass clef)
- Vla. (Bass clef)
- Guit. (Treble clef)
- Pno. (Treble clef)
- Synth. (Bass clef)
- Hnk. Pno. (Treble clef)
- D. Set (Soprano clef)
- Synth. (Treble clef)

117

Synth.

Hrp.

Hrp.

B. Guit.

Vla.

Guit.

Pno.

Synth.

Hnk. Pno.

D. Set

Synth.

118

Musical score for page 118, featuring various instruments. The score is written for the following instruments:

- Synth. (Bass Clef)
- Hrp. (Treble Clef)
- Hrp. (Treble Clef)
- B. Guit. (Bass Clef)
- Vla. (Bass Clef)
- Guit. (Treble Clef)
- Pno. (Treble Clef)
- Synth. (Bass Clef)
- Hnk. Pno. (Treble Clef)
- D. Set (Bass Clef)
- Synth. (Treble Clef)

The score shows a complex arrangement of notes and rests across these instruments, with some instruments (Harp, Guitar, Piano, Hnk. Pno., Synth. 1, Synth. 5) having rests throughout the section. The B. Guit. and Vla. parts are more active, featuring various note values and rests. The D. Set part is also active, showing a rhythmic pattern. The Synth. 2 part has a melodic line with various note values and rests.

Musical score for page 119, featuring various instruments. The score is written for the following instruments:

- Synth. (Bass clef)
- Hrp. (Treble clef)
- Hrp. (Treble clef)
- B. Guit. (Bass clef)
- Vla. (Bass clef)
- Guit. (Treble clef)
- Pno. (Treble clef)
- Synth. (Bass clef)
- Hnk. Pno. (Treble clef)
- D. Set (Bass clef)
- Synth. (Treble clef)

The score shows a complex arrangement of notes and rests across these instruments. The B. Guit. and Vla. parts are particularly active, featuring many notes and rests. The Synth. parts are mostly silent, with some notes appearing in the lower Synth. part. The D. Set part shows a sequence of notes and rests. The Hnk. Pno. part is mostly silent.

120

- Synth.** (Staff 1): Bass clef, rests.
- Hrp.** (Staff 2): Treble clef, rests.
- Hrp.** (Staff 3): Treble clef, rests.
- B. Guit.** (Staff 4): Bass clef, eighth notes with accents.
- Vla.** (Staff 5): Bass clef, complex melodic line with ties and slurs.
- Guit.** (Staff 6): Treble clef, rests.
- Pno.** (Staff 7): Treble clef, rests.
- Synth.** (Staff 8): Bass clef, complex melodic line with ties and slurs.
- Hnk. Pno.** (Staff 9): Treble clef, rests.
- D. Set** (Staff 10): Treble clef, eighth notes.
- Synth.** (Staff 11): Treble clef, rests.

121

Synth.

Hrp.

Hrp.

B. Guit.

Vla.

Guit.

Pno.

Synth.

Hnk. Pno.

D. Set

Synth.

122

122

Synth. (Bass)

Hrp. (Treble)

Hrp. (Treble)

B. Guit. (Bass)

Vla. (Bass)

Guit. (Treble)

Pno. (Treble)

Synth. (Bass)

Hnk. Pno. (Treble)

D. Set (Drum Set)

Synth. (Treble)

123

Synth. (Bass)

Hrp. (Treble)

Hrp. (Treble)

B. Guit. (Bass)

Vla. (Bass)

Guit. (Treble)

Pno. (Treble)

Synth. (Bass)

Hnk. Pno. (Treble)

D. Set (Mallet)

Synth. (Treble)

124

Synth.

Hrp.

Hrp.

B. Guit.

Vla.

Guit.

Pno.

Synth.

Hnk. Pno.

D. Set

Synth.

125

125

Synth.

Hrp.

Hrp.

B. Guit.

Vla.

Guit.

Pno.

Synth.

Hnk. Pno.

D. Set

Synth.

126

126

Synth.

Hrp.

Hrp.

B. Guit.

Vla.

Guit.

Pno.

Synth.

Hnk. Pno.

D. Set

Synth.

127

Synth.

Hrp.

Hrp.

B. Guit.

Vla.

Guit.

Pno.

Synth.

Hnk. Pno.

D. Set

Synth.

128

Synth.

Hrp.

Hrp.

B. Guit.

Vla.

Guit.

Pno.

Synth.

Hnk. Pno.

D. Set

Synth.

129

Synth.

Hrp.

Hrp.

B. Guit.

Vla.

Guit.

Pno.

Synth.

Hnk. Pno.

D. Set

Synth.

130

Synth.

Hrp.

Hrp.

B. Guit.

Vla.

Guit.

Pno.

Synth.

Hnk. Pno.

D. Set

Synth.

131

Synth.

Hrp.

Hrp.

B. Guit.

Vla.

Guit.

Pno.

Synth.

Hnk. Pno.

D. Set

Synth.

132

Synth.

Hrp.

Hrp.

B. Guit.

Vla.

Guit.

Pno.

Synth.

Hnk. Pno.

D. Set

Synth.

133

Synth.

Hrp.

Hrp.

B. Guit.

Vla.

Guit.

Pno.

Synth.

Hnk. Pno.

D. Set

Synth.

134

Synth.

Hrp.

Hrp.

B. Guit.

Vla.

Guit.

Pno.

Synth.

Hnk. Pno.

D. Set

Synth.

135

Synth.

Hrp.

Hrp.

B. Guit.

Vla.

Guit.

Pno.

Synth.

Hnk. Pno.

D. Set

Synth.

136

136

Synth. (Bass)

Hrp. (Treble)

Hrp. (Treble)

B. Guit. (Bass)

Vla. (Bass)

Guit. (Treble)

Pno. (Treble)

Synth. (Bass)

Hnk. Pno. (Treble)

D. Set (Drum Set)

Synth. (Treble)

137

137

Synth.

Hrp.

Hrp.

B. Guit.

Vla.

Guit.

Pno.

Synth.

Hnk. Pno.

D. Set

Synth.

138

- Synth.** (Bass clef): Rests in both measures.
- Hrp.** (Treble clef): Rests in both measures.
- Hrp.** (Treble clef): Rests in both measures.
- B. Guit.** (Bass clef): Measures 138-139. The part begins with a half note G2, followed by a half note F2, then a quarter note E2, and a half note D2. In measure 139, it features a series of eighth notes: G2, F2, E2, D2, C2, B1, A1, and G1.
- Vla.** (Bass clef): Rests in both measures.
- Guit.** (Treble clef): Measures 138-139. The part begins with a half note G4, followed by a half note F4, then a quarter note E4, and a half note D4. In measure 139, it features a series of eighth notes: G4, F4, E4, D4, C4, B3, A3, and G3.
- Pno.** (Treble clef): Measures 138-139. The part begins with a half note G4, followed by a half note F4, then a quarter note E4, and a half note D4. In measure 139, it features a series of eighth notes: G4, F4, E4, D4, C4, B3, A3, and G3.
- Synth.** (Bass clef): Rests in both measures.
- Hnk. Pno.** (Treble clef): Rests in both measures.
- D. Set** (Clefless): Measures 138-139. The part begins with a half note G4, followed by a half note F4, then a quarter note E4, and a half note D4. In measure 139, it features a series of eighth notes: G4, F4, E4, D4, C4, B3, A3, and G3.
- Synth.** (Treble clef): Rests in both measures.

Musical score for page 139, featuring various instruments. The score is written for the following instruments:

- Synth. (Bass clef)
- Hrp. (Treble clef)
- Hrp. (Treble clef)
- B. Guit. (Bass clef)
- Vla. (Bass clef)
- Guit. (Treble clef)
- Pno. (Treble clef)
- Synth. (Bass clef)
- Hnk. Pno. (Treble clef)
- D. Set (Drum set)
- Synth. (Treble clef)

140

- Synth.** (Bass clef): Measure 140 has a whole rest. Measure 141 has a whole note G2.
- Hrp.** (Treble clef): Measure 140 has a whole rest. Measure 141 has a whole note G4.
- Hrp.** (Treble clef): Measure 140 has a whole rest. Measure 141 has a whole note G4.
- B. Guit.** (Bass clef): Measure 140 has a whole note G2. Measure 141 has a whole note G2.
- Vla.** (Bass clef): Measure 140 has a whole rest. Measure 141 has a whole note G2.
- Guit.** (Treble clef): Measure 140 has a whole note G4. Measure 141 has a whole note G4.
- Pno.** (Treble clef): Measure 140 has a whole rest. Measure 141 has a whole note G4.
- Synth.** (Bass clef): Measure 140 has a whole note G2. Measure 141 has a whole note G2.
- Hnk. Pno.** (Treble clef): Measure 140 has a whole rest. Measure 141 has a whole note G4.
- D. Set** (Clefless): Measure 140 has a whole note G2. Measure 141 has a whole note G2.
- Synth.** (Treble clef): Measure 140 has a whole rest. Measure 141 has a whole note G4.

141

Synth.

Hrp.

Hrp.

B. Guit.

Vla.

Guit.

Pno.

Synth.

Hnk. Pno.

D. Set

Synth.

142

Synth. (Bass)

Hrp. (Treble)

Hrp. (Treble)

B. Guit. (Bass)

Vla. (Bass)

Guit. (Treble)

Pno. (Treble)

Synth. (Bass)

Hnk. Pno. (Treble)

D. Set (Clefless)

Synth. (Treble)

143

Synth. (Bass)

Hrp. (Treble)

Hrp. (Treble)

B. Guit. (Bass)

Vla. (Bass)

Guit. (Treble)

Pno. (Treble)

Synth. (Bass)

Hnk. Pno. (Treble)

D. Set (Drum Set)

Synth. (Treble)

144

- Synth. (Bass Clef): Measure 144 has a whole rest; Measure 145 has a whole rest.
- Hrp. (Treble Clef): Measure 144 has a whole rest; Measure 145 has a whole rest.
- Hrp. (Treble Clef): Measure 144 has a whole rest; Measure 145 has a whole rest.
- B. Guit. (Bass Clef): Measure 144 has a half note G2, quarter note F2, and quarter note E2. Measure 145 has a half note D2, quarter note C2, and quarter note B1.
- Vla. (Bass Clef): Measure 144 has a whole rest; Measure 145 has a whole rest.
- Guit. (Treble Clef): Measure 144 has a half note G4, quarter note F4, and quarter note E4. Measure 145 has a half note D4, quarter note C4, and quarter note B3.
- Pno. (Treble Clef): Measure 144 has a whole rest; Measure 145 has a whole rest.
- Synth. (Bass Clef): Measure 144 has a half note G2, quarter note F2, and quarter note E2. Measure 145 has a half note D2, quarter note C2, and quarter note B1.
- Hnk. Pno. (Treble Clef): Measure 144 has a whole rest; Measure 145 has a whole rest.
- D. Set (Clefless): Measure 144 has a half note G2, quarter note F2, and quarter note E2. Measure 145 has a half note D2, quarter note C2, and quarter note B1.
- Synth. (Treble Clef): Measure 144 has a whole rest; Measure 145 has a whole rest.

- Synth.** (Bass Clef): Rests in measures 145 and 146; plays a single eighth note in measure 147.
- Hrp.** (Treble Clef): Rests in measures 145 and 146; plays a single eighth note in measure 147.
- Hrp.** (Treble Clef): Rests in measures 145 and 146; plays a single eighth note in measure 147.
- B. Guit.** (Bass Clef): Plays a continuous eighth-note line across measures 145-148.
- Vla.** (Bass Clef): Rests in measures 145 and 146; plays a single eighth note in measure 147.
- Guit.** (Treble Clef): Plays a complex melodic line with slurs and ties across measures 145-148.
- Pno.** (Treble Clef): Rests in measures 145 and 146; plays a single eighth note in measure 147.
- Synth.** (Bass Clef): Plays a complex melodic line with slurs and ties across measures 145-148.
- Hnk. Pno.** (Treble Clef): Rests in measures 145 and 146; plays a single eighth note in measure 147.
- D. Set** (Clefless): Plays a complex melodic line with slurs and ties across measures 145-148.
- Synth.** (Treble Clef): Rests in measures 145 and 146; plays a single eighth note in measure 147.

146

146

Synth.

Hrp.

Hrp.

B. Guit.

Vla.

Guit.

Pno.

Synth.

Hnk. Pno.

D. Set

Synth.

148

Synth. (Bass)

Hrp. (Treble)

Hrp. (Treble)

B. Guit. (Bass)

Vla. (Bass)

Guit. (Treble)

Pno. (Treble)

Synth. (Bass)

Hnk. Pno. (Treble)

D. Set (Drum Set)

Synth. (Treble)

150

- Synth.** (Bass Clef): Rests in both measures.
- Hrp.** (Treble Clef): Rests in both measures.
- Hrp.** (Treble Clef): Active in measure 150 with eighth and sixteenth notes; rests in measure 151.
- B. Guit.** (Bass Clef): Active in measure 150 with eighth and sixteenth notes; rests in measure 151.
- Vla.** (Bass Clef): Rests in both measures.
- Guit.** (Treble Clef): Rests in both measures.
- Pno.** (Treble Clef): Rests in both measures.
- Synth.** (Bass Clef): Active in measure 150 with eighth and sixteenth notes; rests in measure 151.
- Hnk. Pno.** (Treble Clef): Rests in both measures.
- D. Set** (Clefless): Active in both measures with eighth and sixteenth notes.
- Synth.** (Treble Clef): Rests in both measures.

154

Synth. (Bass)

Hrp. (Treble)

Hrp. (Treble)

B. Guit. (Bass)

Vla. (Bass)

Guit. (Treble)

Pno. (Treble)

Synth. (Bass)

Hnk. Pno. (Treble)

D. Set (Drum Set)

Synth. (Treble)

- Synth.** (Bass clef): Two measures of whole rests.
- Hrp.** (Treble clef): Two measures of whole rests.
- Hrp.** (Treble clef): Two measures of eighth-note patterns. Measure 1: G4 (quarter), A4 (quarter), B4 (quarter), C5 (quarter). Measure 2: D5 (quarter), E5 (quarter), F5 (quarter), G5 (quarter).
- B. Guit.** (Bass clef): Two measures of eighth-note patterns. Measure 1: G2 (quarter), A2 (quarter), B2 (quarter), C3 (quarter). Measure 2: D3 (quarter), E3 (quarter), F3 (quarter), G3 (quarter).
- Vla.** (Bass clef): Two measures of whole rests.
- Guit.** (Treble clef): Two measures of whole rests.
- Pno.** (Treble clef): Two measures of whole rests.
- Synth.** (Bass clef): Two measures of eighth-note patterns. Measure 1: G2 (quarter), A2 (quarter), B2 (quarter), C3 (quarter). Measure 2: D3 (quarter), E3 (quarter), F3 (quarter), G3 (quarter).
- Hnk. Pno.** (Treble clef): Two measures of whole rests.
- D. Set** (Clefless): Two measures of eighth-note patterns. Measure 1: G2 (quarter), A2 (quarter), B2 (quarter), C3 (quarter). Measure 2: D3 (quarter), E3 (quarter), F3 (quarter), G3 (quarter).
- Synth.** (Treble clef): Two measures of whole rests.

158

- Synth.** (Bass clef): Two measures of whole rests.
- Hrp.** (Treble clef): Two measures of whole rests.
- Hrp.** (Treble clef): First measure contains a complex melodic line with eighth and sixteenth notes, including ties and slurs. The second measure continues this line with a final chord.
- B. Guit.** (Bass clef): First measure contains a complex melodic line with eighth and sixteenth notes, including ties and slurs. The second measure continues this line with a final chord.
- Vla.** (Bass clef): Two measures of whole rests.
- Guit.** (Treble clef): Two measures of whole rests.
- Pno.** (Treble clef): Two measures of whole rests.
- Synth.** (Bass clef): First measure contains a complex melodic line with eighth and sixteenth notes, including ties and slurs. The second measure continues this line with a final chord.
- Hnk. Pno.** (Treble clef): Two measures of whole rests.
- D. Set** (Clefless): First measure contains a complex melodic line with eighth and sixteenth notes, including ties and slurs. The second measure continues this line with a final chord.
- Synth.** (Treble clef): Two measures of whole rests.

Synth.

Hrp.

Hrp.

B. Guit.

Vla.

Guit.

Pno.

Synth.

Hnk. Pno.

D. Set

Synth.

162

- Synth.** (Bass clef): Two measures of whole rests.
- Hrp.** (Treble clef): Two measures of whole rests.
- Hrp.** (Treble clef): Two measures of eighth-note chords and eighth-note patterns.
- B. Guit.** (Bass clef): Two measures of eighth-note chords and eighth-note patterns.
- Vla.** (Bass clef): Two measures of eighth-note chords and eighth-note patterns.
- Guit.** (Treble clef): Two measures of whole rests.
- Pno.** (Treble clef): Two measures of eighth-note chords and eighth-note patterns.
- Synth.** (Bass clef): Two measures of eighth-note chords and eighth-note patterns.
- Hnk. Pno.** (Treble clef): Two measures of whole rests.
- D. Set** (Clefless): Two measures of eighth-note chords and eighth-note patterns.
- Synth.** (Treble clef): Two measures of eighth-note chords and eighth-note patterns.

166

- Synth. (bass clef)
- Hrp. (treble clef)
- Hrp. (treble clef)
- B. Guit. (bass clef)
- Vla. (bass clef)
- Guit. (treble clef)
- Pno. (treble and bass clefs)
- Synth. (bass clef)
- Hnk. Pno. (treble clef)
- D. Set (bass clef)
- Synth. (treble clef)

168

168

Synth.

Hrp.

Hrp.

B. Guit.

Vla.

Guit.

Pno.

Synth.

Hnk. Pno.

D. Set

Synth.

170

173

- Synth.** (Bass clef): Rests in both measures.
- Hrp.** (Treble clef): Rests in both measures.
- Hrp.** (Treble clef): Rests in both measures.
- B. Guit.** (Bass clef): Measures 173-174. Rhythmic pattern: eighth note, quarter note, eighth note, quarter note, eighth note, quarter note, eighth note, quarter note.
- Vla.** (Bass clef): Measures 173-174. Complex melodic line with slurs and ties.
- Guit.** (Treble clef): Measures 173-174. Complex melodic line with slurs and ties.
- Pno.** (Treble clef): Rests in both measures.
- Synth.** (Bass clef): Rests in both measures.
- Hnk. Pno.** (Treble clef): Rests in both measures.
- D. Set** (Drum set): Measures 173-174. Rhythmic pattern: eighth note, quarter note, eighth note, quarter note, eighth note, quarter note, eighth note, quarter note.
- Synth.** (Treble clef): Rests in both measures.

Musical score for page 174, featuring multiple instruments. The score is written for the following instruments:

- Synth. (Bass Clef)
- Hrp. (Treble Clef)
- Hrp. (Treble Clef)
- B. Guit. (Bass Clef)
- Vla. (Bass Clef)
- Guit. (Treble Clef)
- Pno. (Treble Clef)
- Synth. (Bass Clef)
- Hnk. Pno. (Treble Clef)
- D. Set (Drum Set)
- Synth. (Treble Clef)

175

Synth.

Hrp.

Hrp.

B. Guit.

Vla.

Guit.

Pno.

Synth.

Hnk. Pno.

D. Set

Synth.

177

Musical score for page 177, featuring multiple instruments. The score is written for the following instruments:

- Synth. (Bass clef)
- Hrp. (Treble clef)
- Hrp. (Treble clef)
- B. Guit. (Bass clef)
- Vla. (Bass clef)
- Guit. (Treble clef)
- Pno. (Treble clef)
- Synth. (Bass clef)
- Hnk. Pno. (Treble clef)
- D. Set (Drum set)
- Synth. (Treble clef)

- Synth.** (Bass Clef): Silent throughout the measures.
- Hrp.** (Treble Clef): Silent throughout the measures.
- Hrp.** (Treble Clef): Silent throughout the measures.
- B. Guit.** (Bass Clef): Active in measures 178-181, featuring a melodic line with eighth and sixteenth notes.
- Vla.** (Bass Clef): Active in measures 178-181, featuring a complex melodic line with many beamed sixteenth notes.
- Guit.** (Treble Clef): Active in measures 178-181, featuring a complex melodic line with many beamed sixteenth notes.
- Pno.** (Treble Clef): Silent throughout the measures.
- Synth.** (Bass Clef): Silent throughout the measures.
- Hnk. Pno.** (Treble Clef): Silent throughout the measures.
- D. Set** (Drum Set): Active in measures 178-181, featuring a pattern of snare and tom hits.
- Synth.** (Treble Clef): Silent throughout the measures.

179

Synth.

Hrp.

Hrp.

B. Guit.

Vla.

Guit.

Pno.

Synth.

Hnk. Pno.

D. Set

Synth.

Synth.

Hrp.

Hrp.

B. Guit.

Vla.

Guit.

Pno.

Synth.

Hnk. Pno.

D. Set

Synth.

181

Musical score for page 181, featuring multiple instruments. The score is written for the following instruments:

- Synth. (Bass Clef)
- Hrp. (Treble Clef)
- Hrp. (Treble Clef)
- B. Guit. (Bass Clef)
- Vla. (Bass Clef)
- Guit. (Treble Clef)
- Pno. (Treble Clef)
- Synth. (Bass Clef)
- Hnk. Pno. (Treble Clef)
- D. Set (Drum Set)
- Synth. (Treble Clef)

The instruments and their parts are:

- Synth. (Bass clef): Rests throughout the measure.
- Hrp. (Treble clef): Rests throughout the measure.
- Hrp. (Treble clef): Rests throughout the measure.
- B. Guit. (Bass clef): Active part with eighth and sixteenth notes, including a triplet.
- Vla. (Bass clef): Active part with eighth and sixteenth notes, including a triplet.
- Guit. (Treble clef): Active part with eighth and sixteenth notes, including a triplet.
- Pno. (Treble clef): Rests throughout the measure.
- Synth. (Bass clef): Rests throughout the measure.
- Hnk. Pno. (Treble clef): Rests throughout the measure.
- D. Set (Drum set): Active part with eighth and sixteenth notes, including a triplet.
- Synth. (Treble clef): Rests throughout the measure.

183

Synth.

Hrp.

Hrp.

B. Guit.

Vla.

Guit.

Pno.

Synth.

Hnk. Pno.

D. Set

Synth.

Synth.

Hrp.

Hrp.

B. Guit.

Vla.

Guit.

Pno.

Synth.

Hnk. Pno.

D. Set

Synth.

185

185

Synth.

Hrp.

Hrp.

B. Guit.

Vla.

Guit.

Pno.

Synth.

Hnk. Pno.

D. Set

Synth.

Musical score for page 186, featuring various instruments. The score is written for the following instruments:

- Synth. (Bass clef)
- Hrp. (Treble clef)
- Hrp. (Treble clef)
- B. Guit. (Bass clef)
- Vla. (Bass clef)
- Guit. (Treble clef)
- Pno. (Treble clef)
- Synth. (Bass clef)
- Hnk. Pno. (Treble clef)
- D. Set (Bass clef)
- Synth. (Treble clef)

187

187

Synth.

Hrp.

Hrp.

B. Guit.

Vla.

Guit.

Pno.

Synth.

Hnk. Pno.

D. Set

Synth.

188

Synth.

Hrp.

Hrp.

B. Guit.

Vla.

Guit.

Pno.

Synth.

Hnk. Pno.

D. Set

Synth.

189

Musical score for page 189, featuring multiple instruments. The score is written for the following instruments:

- Synth. (Bass clef)
- Hrp. (Treble clef)
- Hrp. (Treble clef)
- B. Guit. (Bass clef)
- Vla. (Bass clef)
- Guit. (Treble clef)
- Pno. (Treble clef)
- Synth. (Bass clef)
- Hnk. Pno. (Treble clef)
- D. Set (Bass clef)
- Synth. (Treble clef)

- Synth. (Bass Clef): Measure 190 has a whole rest; Measure 191 has a whole rest.
- Hrp. (Treble Clef): Measure 190 has a whole rest; Measure 191 has a whole rest.
- Hrp. (Treble Clef): Measure 190 has a whole rest; Measure 191 has a whole rest.
- B. Guit. (Bass Clef): Measure 190 has a whole rest; Measure 191 has a whole rest.
- Vla. (Clef): Measure 190 has a whole rest; Measure 191 has a whole rest.
- Guit. (Treble Clef): Measure 190 has a whole rest; Measure 191 has a whole rest.
- Pno. (Treble Clef): Measure 190 has a whole rest; Measure 191 has a whole rest.
- Synth. (Bass Clef): Measure 190 has a whole rest; Measure 191 has a whole rest.
- Hnk. Pno. (Treble Clef): Measure 190 has a whole rest; Measure 191 has a whole rest.
- D. Set (Clef): Measure 190 has a whole rest; Measure 191 has a whole rest.
- Synth. (Treble Clef): Measure 190 has a whole rest; Measure 191 has a whole rest.

191

191

Synth.

Hrp.

Hrp.

B. Guit.

Vla.

Guit.

Pno.

Synth.

Hnk. Pno.

D. Set

Synth.

Synth.

Hrp.

Hrp.

B. Guit.

Vla.

Guit.

Pno.

Synth.

Hnk. Pno.

D. Set

Synth.

Synth.  
 Hrp.  
 Hrp.  
 B. Guit.  
 Vla.  
 Guit.  
 Pno.  
 Synth.  
 Hnk. Pno.  
 D. Set  
 Synth.

Synth.

Hrp.

Hrp.

B. Guit.

Vla.

Guit.

Pno.

Synth.

Hnk. Pno.

D. Set

Synth.

195

195

Synth.

Hrp.

Hrp.

B. Guit.

Vla.

Guit.

Pno.

Synth.

Hnk. Pno.

D. Set

Synth.

196

Synth.

Hrp.

Hrp.

B. Guit.

Vla.

Guit.

Pno.

Synth.

Hnk. Pno.

D. Set

Synth.

197

- Synth. (Bass): Rest
- Hrp. (Treble): Rest
- Hrp. (Treble): Rest
- B. Guit. (Bass): Active notation (eighth notes)
- Vla. (Bass): Active notation (eighth notes, slurs)
- Guit. (Treble): Active notation (eighth notes, slurs)
- Pno. (Treble): Rest
- Synth. (Bass): Rest
- Hnk. Pno. (Treble): Rest
- D. Set (Mallets): Active notation (quarter notes)
- Synth. (Treble): Rest

Musical score for page 198, featuring various instruments. The score is written for the following instruments:

- Synth. (Bass Clef)
- Hrp. (Treble Clef)
- Hrp. (Treble Clef)
- B. Guit. (Bass Clef)
- Vla. (Bass Clef)
- Guit. (Treble Clef)
- Pno. (Treble Clef)
- Synth. (Bass Clef)
- Hnk. Pno. (Treble Clef)
- D. Set (Clefless)
- Synth. (Treble Clef)

199

199

Synth.

Hrp.

Hrp.

B. Guit.

Vla.

Guit.

Pno.

Synth.

Hnk. Pno.

D. Set

Synth.

200

Synth.

Hrp.

Hrp.

B. Guit.

Vla.

Guit.

Pno.

Synth.

Hnk. Pno.

D. Set

Synth.

201

Synth. (Bass)

Hrp. (Treble)

Hrp. (Treble)

B. Guit. (Bass)

Vla. (Bass)

Guit. (Treble)

Pno. (Treble)

Synth. (Bass)

Hnk. Pno. (Treble)

D. Set (Drum Set)

Synth. (Treble)

- Synth. (Bass): Rest
- Hrp. (Treble): Rest
- Hrp. (Treble): Rest
- B. Guit. (Bass): Rest
- Vla. (Bass): Musical notation (starts with a repeat sign, followed by a series of notes and rests)
- Guit. (Treble): Rest
- Pno. (Treble): Rest
- Synth. (Bass): Rest
- Hnk. Pno. (Treble): Rest
- D. Set (Soprano): Musical notation (starts with a repeat sign, followed by a series of notes and rests)
- Synth. (Treble): Rest

203

Synth. (Bass)

Hrp. (Treble)

Hrp. (Treble)

B. Guit. (Bass)

Vla. (Bass)

Guit. (Treble)

Pno. (Treble)

Synth. (Bass)

Hnk. Pno. (Treble)

D. Set (Drum Set)

Synth. (Treble)

Synth.

Hrp.

Hrp.

B. Guit.

Vla.

Guit.

Pno.

Synth.

Hnk. Pno.

D. Set

Synth.